2 CENTS PAY NO MORE!

Chicago Daily Tribune

THE WORLD'S GREATEST NEWSPAPER

FINAL ★ ★

VOLUME C.—NO. 73 C [REG. U. S. PAT. OFFICE. COPYRIGHT 1941 BY THE CHICAGO TRIBUNE.] WEDNESDAY, MARCH 26, 1941.—34 PAGES THIS PAPER CONSISTS OF TWO SECTIONS—SECTION ONE PRICE TWO CENTS IN CHICAGO AND SUBURBS ELSEWHERE THREE CENTS

STEEL PICKETS CALLED OFF!

ENVOY EXPECTS U. S. TO HELP IN POLICING WORLD

Lord Halifax Maps Postwar Era.

New York, March 25 [Special].—Lord Halifax, British ambassador to the United States, tonight made his first public address since arriving three months ago to succeed the late Lord Lothian. Following tradition, he made it before the Pilgrims Society of the United States at a dinner in the Waldorf-Astoria hotel. It was broadcast over three major radio networks.

Lord Halifax.

The ambassador's speech dwelt on the nature of the struggle in Europe, the general aims of Great Britain, and postwar conditions thruout the world.

He voiced the oft repeated argument that the Nazis might invade the American continent by pouncing upon the Latin countries of South America before this side of the world has time to arm in self-defense. He declared that German ambitions do not stop at Europe's borders.

Suggests World Police Force.

In discussing the close economic postwar coöperation he envisions between leading powers, the ambassador contended frankly there will be a need for a world police force, presumably headed by Great Britain and the United States, to run the world "until we can be satisfied of Germany's coöperation."

Reminiscent of the ideals laid before Americans when this country was preparing to enter the war in 1917 was Lord Halifax's generalized description of Britain's aims in the present war. In the main they are a fight for freedom of the world, to save democracy and to establish a stable international order.

Also reminiscent of the Wilsonian slogan heard so often following the last war — "Open covenants openly arrived at"—was the envoy's assertion that plans for a community of nations must await discussion in "free council" by those concerned.

He touched briefly on the question: "When will Hitler invade Britain?" a question he said he could not answer.

Confident of British Defenses.

"But if you ask me: 'Can such an invasion succeed?' or in other words, 'Will all the help we are planning to send to Britain arrive too late?' then both my head and heart join to tell you, with all the conviction born of my knowledge of how the British people feel, and of being a member of the war cabinet since its formation, that the answer is a confident and unhesitating 'NO.'"

The ambassador said it was difficult to exaggerate the importance of the sealing of the "common purpose" by the recent passage of the lease-lend act.

"Across the seas in the front line, which is Britain," he said, "as in the hearts of those submerged for a time under the German wave, there will be felt a new confidence; in the camp of the enemy new doubts; as all alike remember the history of the last war and see the time slowly approaching when the weight of this nation must tip the scales."

Shadow of "Master Race."

The envoy's dark picture of Nazi invasion of the American continent was drawn in a few words.

"As Hitler plans the world under his so-called 'new order,'" Lord Halifax declared, "it would be divided into Germans, the master race; the other nations, second class peoples with rights and interests subordinated to those of the ruling caste.

"For Europe such a system involves the shackling of industry and commerce, ruthless compulsion in place of free contract, and the permanent enslavement of all peoples.

"But German ambitions do not stop at Europe. Already Hitler is scheming to overrun great tracts of Africa and Asia.

"Across what now have become the Straits of Dakar, the invader of Africa, if he could once establish undisputed mastery of Europe, could swiftly pounce upon your Latin neighbors to the south.

[From Dakar on the west coast of Africa the air line distance to the

[Continued on page 8, column 4.]

NEWS SUMMARY

of The Tribune [And Historical Scrap Book.] Wednesday, March 26, 1941.

WAR SITUATION.

BELGRADE—Hundreds jailed as disorder sweeps Jugo-Slavia. Page 5.

BERLIN—Nazis hail Serb pact on eve of Matsuoka's arrival. Page 5.

HELSINGFORS—Arctic outlet for Sweden proposed by Germans. Page 6.

CAIRO—British set a goal; reach Addis Ababa before rains. Page 7.

Witness tells of British fleet passing Nazi air bases. Page 7.

DOMESTIC.

State police drive pickets away from besieged steel mill. Page 1.

Halifax envisions world police to control Nazis. Page 1.

Woman on farm decapitated by hit and run plane. Page 1.

Jury weighs fate of widow in lovers' lane slaying of mate. Page 1.

Experts tell of union frauds in Allis-Chalmers strike vote. Page 2.

Earl Browder surrenders, starts term for passport fraud. Page 4.

Gov. Green appoints judge to head commerce commission. Page 9.

LOCAL.

Wife charges she paid to free drunken driver from jail. Page 1.

Gary SWOC warned by mayor as it plans to resume picketing. Page 3.

Work—not strikes—is what they want, say Harvester employés. Page 3.

Deaths and obituaries. Page 12.

WASHINGTON.

House passes bill for office of reports, seen as censor move. Page 1.

Labor's friend, Mary Norton, gives strikers a sharp warning. Page 4.

Radio broadcasters reveal fear of seizure by government. Page 8.

SPORTS.

Tonight! Chicago's best fight New York Glovers. Page 21.

New York Golden Glovers can hardly wait for that opening bell. Page 21.

Blackhawks beat Montreal, 3 to 2; advance in playoffs. Page 21.

Stringer and Scheffing star as Cubs beat Pirates, 10 to 5. Page 21.

Sox beat Athletics, 9 to 6; hit Knott hard. Page 21.

Sheldon Clark is named chairman of boxing commission. Page 21.

EDITORIALS.

The Roosevelt Strikes; Breach of a Right; Fortifying the Bases; Grow Old Along with Me; Unexplained Visitors. Page 10.

FEATURES.

Day by Day on the Farm. Page 9.

Book news; reviews. Pages 14-15.

Crossword puzzle. Page 15.

Looking at Hollywood. Page 16.

Front Views and Profiles. Page 17.

News of society. Page 17.

Radio programs. Page 19.

COMMERCE AND FINANCE.

Consumption of surplus grain termed remote possibility. Page 24.

Year's tax collections about one-fifth of nation's income. Page 25.

OPM sets rearmament cost at 39.2 billion dollars. Page 25.

Chicago Stock exchange considers increase in commissions. Page 25.

Orders for 209½ millions of ships awarded. Page 25.

Stockholders warned of "headache" after arms "joyride." Page 25.

Roosevelt's research board appointees face congress fight. Page 25.

Government watches sugar market and trading slumps. Page 26.

Big utility starts fight against SEC on "death sentence." Page 27.

Wieboldt sales and earnings gain for fiscal year. Page 27.

Want Ad Index. Page 27.

THE WEATHER

WEDNESDAY. MARCH 26. 1941.

Sunrise 5:43. Sunset, 6:08. Moon rises at 5:38 a. m. tomorrow. Mars, Venus, and Mercury are morning stars. Jupiter and Saturn are evening stars.

CHICAGO AND VICINITY: Partly cloudy, gentle westerly winds Wednesday; Thursday mostly cloudy; not much change in temperature.

ILLINOIS: Considerable cloudiness, light snow in west central in early forenoon, light rain in extreme south in late afternoon or at night Wednesday; Thursday cloudy; not much change in temperature.

TEMPERATURES IN CHICAGO

For 24 hours ended 2 a. m. March 26:

3 a.m.	32	9 a.m.	31	3 p.m.	34	9 p.m.	34
4 a.m.	32	10 a.m.	32	4 p.m.	33	10 p.m.	*36
5 a.m.	31	11 a.m.	33	5 p.m.	33	11 p.m.	35
6 a.m.	†29	Noon	34	6 p.m.	32	Midn't.	34
7 a.m.	30	1 p.m.	34	7 p.m.	‡33	1 a.m.	33
8 a.m.	31	2 p.m.	35	8 p.m.	33	2 a.m.	32

*Highest. †Lowest. ‡Unofficial, 7 p.m.-2 a.m.

For 24 hours ended 6:30 p. m. March 25:

Mean temperature, 32 degrees; normal, 39 degrees; March deficiency, 90 degrees; excess since Jan. 1, 23 degrees.

Precipitation, none; March excess, .18 of an inch; total since Jan. 1, 5.39 inches; deficiency since Jan. 1, .59 of an inch.

Highest wind velocity, 14 miles an hour from the northwest at 1 a. m.

[Detailed weather report on page 26.]

Total average net paid circulation

FEBRUARY, 1941

DAILY in excess of 1,000,000

THE CHICAGO TRIBUNE

Paid to Free Prisoner, Wife Charges

CRY CENSORSHIP AS HOUSE VOTES FOR NEW BOARD

Charge Way Opened to News Control.

BY WILLARD EDWARDS.

[Chicago Tribune Press Service.]

Washington, D. C., March 25.—Despite minority protests that the way was being opened for the establishment of an American gestapo, the house today passed and sent to the senate a bill setting up on a permanent basis an office of government reports under the direction of the President. The roll call vote was 201 to 144.

The agency, which will employ some 500 persons and cost the taxpayers $1,500,000 yearly, is designed, under terms of the measure, to collect and distribute information and "keep the President currently informed of the opinions, desires, and complaints of citizens."

The OGR, as it will be known, may become as notorious as the German gestapo or the Russian OGPU, Representative Hamilton Fish [R., N. Y.] told the house. A number of other Republican speakers noted that the agency provides an ideal method for imposing a complete and rigid censorship upon press and radio.

Deny Censorship Plans.

Democratic speakers, headed by the majority leader, John W. McCormack of Massachusetts, denied there was any hint of censorship in the legislation, declared it was enacted at the personal request of Mr. Roosevelt, and was essential to provide a clearing house for federal information.

"This has all the earmarks of the beginning of an American gestapo," Fish told the house. "It is precisely the step taken by the totalitarian states to curb and censor the press and establish a one man party system."

"The agency is modeled on the lines of Hitler's bureau of propaganda in Germany," agreed Representative John Taber [R., N. Y.].

Once Emergency Council.

The office of government reports was first created by President Roosevelt in 1933 when it was known as the national emergency council. Recalling its history since then, Representative Charles A. Halleck [R., Ind.] said that the agency was used in election years as an adjunct of the Democratic national committee. Two years ago, it was shifted under the personal direction of the President who appointed Lowell Mellett as its head and renamed it.

Mellett resigned his position with a newspaper chain in a protest against the chain's criticism of Mr. Roosevelt's court packing plan.

"It is quite apparent that this agency is to be used as a gigantic intelligence service and as a tremendous publicity scheme," said Halleck. "There are reports that it is already trying to control radio commentators, warning them when their broadcasts have displeased the administration. Administration leaders are disposed to resent press and radio articles critical of them. This agency will decide what public information may be given and what may not be given out."

Charges Censorship Contemplated.

Representative George H. Bender [R., O.] declared that the definite purpose of the agency was to "keep the American people from knowing and understanding what's happening to them."

"We do not believe the people of our country are prepared to accept the establishment of a potential ministry of propaganda," he observed.

EX-KING CAROL GETS PERMISSION TO LIVE IN CHILE

SANTIAGO, Chile, March 25 (AP).—The foreign ministry announced tonight it had given permission to Former King Carol of Rumania, Mme. Magda Lupescu, his companion of years, and their party to reside in Chile. They are now in Portugal.

[Sources close to the foreign office at Buenos Aires, Argentina, said Carol and his party had requested permission to take up residence in Argentina and were expected there soon. Carol might have applied to several countries in hope of receiving at least one favorable reply.]

LOOK OUT FOR THE KICKBACK

Copyright, 1941, by The Chicago Tribune.

HIT-RUN PLANE BEHEADS WOMAN

Swoops Down Over Field; Two Navy Men Held.

Robertsdale, Ala., March 25 (AP).—A mother of four children was decapitated by an airplane swooping low across a turnip field today. Sheriff W. R. Stuart said the ship apparently was dived toward the woman and five companions to frighten them.

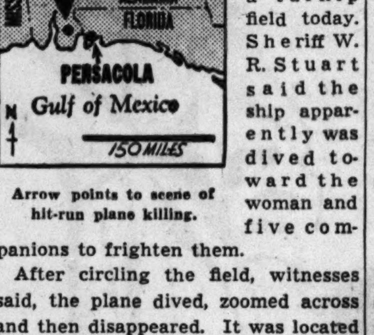

Arrow points to scene of hit-run plane killing.

After circling the field, witnesses said, the plane dived, zoomed across and then disappeared. It was located later on Cory field at the naval air station at nearby Pensacola, Fla.

Lieut. S. L. Mead, aid to the station's executive officer, said at Pensacola that Ensigns J. L. Thompson and P. C. Brown were being detained in connection with the killing and that a board of investigation had been convened.

As the woman, Mrs. Robert Phillips, 35 years old, attempted to flee its path, the plane's right wing struck her, officers said. The other workers flung themselves to the ground and were unharmed.

The scene of the killing was a 40 acre turnip field where the woman and her companions were working. Sheriff Stuart said workers in an adjoining field reported that a plane dived at them earlier.

Ensign F. D. Roosevelt Jr. Fishes on Yacht Potomac

Aboard U. S. S. Benson, March 25 (AP).—Franklin D. Roosevelt Jr., dropped alongside the Presidential yacht Potomac today in a navy patrol plane to spend a few hours fishing with his father. Young Roosevelt goes on active duty as a naval ensign aboard the destroyer Mayrant April 3. The President divided the day between fishing and handling a large amount of mail.

Jury Ponders Fate of Widow in Lovers' Lane Death of Mate

BY MARCIA WINN.

[Chicago Tribune Press Service.]

Elizabethtown, Ill., March 25.—A Hardin county jury late tonight was debating whether to break a 44 year precedent. Not since 1896, when Charity Eller set fire to every building on the main street of tiny Elizabethtown, has a jury in this rugged county, once the repository for early America's border outlaws, deprived a lady of her freedom. Never in the memory of the county's oldest man has it convicted a shootin' woman, and Mildred S. Turley, who went on trial yesterday for the murder of her young husband, admittedly is that.

The case of Mrs. Turley, former beauty operator who shot and killed Roy Edward Turley in lonely Lovers' Lane, a mile east of here, last Aug. 26, went to the jury at 5:45 p. m. today after nine hours of tornadic speed in the annals of killers on trial.

Judge Orders Verdict Sealed.

By 10 p. m. the jury of eight men and four women, for whose impaneling the red clay hills of Hardin county were scoured, had reached no decision. Circuit Judge Blaine Huffman then went to bed and directed that a verdict, if reached during the night, should be sealed and delivered in court at 9 a. m. tomorrow.

Prevailing opinion is that there will be a hung jury. This expectation developed when both the state and defense based the bulk of their arguments on the words of Mrs. Turley herself, who took the stand for two hours to tell glibly how and why she killed "Eddie" Turley.

"It was either me or him," she told the jury with occasional lapses in grammar.

Her deep set, blue eyes, bland behind shining pince-nez; her voice high and nasal, the widow, who is 35, admitted she married Turley, who was 23, last April 7. From the outset, she testified, the couple "had our crosses."

"He got sort of uncited whether he wanted to stay home and be a husband, or run around at night," she told the jury in response to a question by her attorney, Clyde Whitesides.

Reviews a Stormy Life.

When she insisted on accompanying him, she continued, he sometimes hit her. "Then he'd always try to redeemify himself by being sweet," she added.

Last June 17, shortly before she went back to Harrisburg to live with the mother of her first husband, was one such occasion, she testified. He bruised her forehead, split her lip, and blackened an eye. Afterward he gave her an alcohol rub.

On July 4, she continued, he took her fishing on Big lake, near Shawneetown. When out in a boat, he knocked her into the water with a paddle. Apparently he jumped right in to rescue her.

"The first I knew," she said, "I was hanging onto his neck in the water." Both were rescued.

When pressed by Prosecutor Clarence Soward to explain why Turley would jump in after her if he wanted her to drown, she said: "Well, people were watching."

Joyful When They Met.

However, Turley was in a pleasant frame of mind, she said, the afternoon of Aug. 26 when she drove to Elizabethtown and called him away from his work in nearby Rosiclare. She climbed into his car and away they drove—to Lovers' Lane.

"Then we started talking about the divorce," she continued after Judge Huffman had ordered one of several crying babies out of the jammed courtroom. "He said: 'If you'd stay out of this I'd get a divorce on grounds that won't hurt any one.' I said, Eddie, you haven't any grounds and I have!'"

"What happened then?" Whitesides asked.

"He flew mad," she said crisply. "He grabbed my arms with one hand, crossed them, and got a gun out of the glove compartment. He

[Continued on page 12, column 2.]

GREEN OPPOSES FENCE REMOVAL AT ST. CHARLES

Gov. Dwight H. Green took a firm stand at Springfield yesterday against the proposal of Rodney H. Brandon, state welfare director, that the iron fence around the St. Charles School for Boys be removed. The fence was put up in an attempt to halt escapes.

"That fence was erected upon the initiative of the general assembly after an investigation by a special committee," the governor said, "and I have no idea of opposing the will of the legislature in the matter."

Brandon had proposed that the fence be removed because it was a challenge, as he termed it, to the inmates to attempt to escape.

Called by Jury to Testify in Bribery Quiz

Mrs. Josephine Olin of 1509 North Lockwood avenue asserted last night that she had paid $165 to keep her husband, Emmet Olin, from serving a jail sentence. Municipal Judge Thomas A. Green found Olin guilty of drunken driving Wednesday and sentenced him to 30 days in jail.

Judge Green.

Olin was released by Judge Green yesterday after serving 5 days of the 30 day sentence. The state's attorney's office said it had no official notification of the judge's action. Wilbert F. Crowley, first assistant state's attorney, commented: "Olin should be taken back to jail."

Mrs. Olin has been subpenaed to tell her story today to the grand jury.

Tells of Paying Two Men.

Mrs. Olin, who is 28 years old, said she gave her husband money for two payments and made one payment herself, but none of the money was given to Judge Green.

Olin, who gave his occupation as that of an oil man, was arrested Feb. 28 after motorists complained that his car was weaving thru traffic in Lake Shore drive near Addison street, where it struck a curb.

Judge Green, in sentencing Olin, said that a drunken driver is "more dangerous than a madman with a pistol," and recalled that he had convicted Olin in 1939 for reckless driving.

Mrs. Olin's Story.

Mrs. Olin told this story last night:

"Before the trial, my husband asked a friend if there was any way of fixing the case. The friend suggested that he see a man in the County building. That man recommended a man in the Criminal Courts building.

"My husband went over there and saw a personal friend whose brother is in our neighborhood. After talking to this friend, my husband came back where I was waiting and said, 'I have to give them $40.'

Case Is Continued.

"I gave my husband the money. But the case was continued until last Wednesday.

"The day of the trial, my husband went back to the Criminal Courts building to see the man who had been recommended to him there. I was with him. My husband came back where I was standing and said, 'I need $75 if I am to get anything done about this. They tell me I will be out in five days if everybody keeps quiet.'

"My husband went to jail. Last Friday I was told that my husband could get out today if I put up $50 more.

"I went to the Criminal Courts building today. A man I hadn't seen before took the money."

Notation on Jail Order.

Examination of court records showed that no record of Olin's release was entered, altho the back of the jail commitment order bore the scrawled notation, "Time considered served. Defendant discharged."

Later it was learned Judge Green had entered on yesterday's court sheet the notation that the Olin mittimus had been "corrected" the previous day.

Judge Green said:

"Sure I turned Olin loose. His wife and child came in to see me yesterday. [The jail record shows that Olin has no children.]

"Besides, his employer promised he could have his job back."

"Who is his employer?" Judge Green was asked.

"I don't know," the judge replied.

Another Strange Happening.

Yesterday's development was not the first strange happening in the case. One of the witnesses was Philip Scully of 4615 North Rockwell street, a loop department store manager.

Scully telephoned the police the day Olin was arrested to inquire about the disposition of the case. He learned that Olin was not in custody. Chief Roger Shanahan of the park police, who had arrested Olin, found that Policeman Robert Gaupp, who made the arrest, had turned Olin over to Policemen Joseph Kirk and Peter Leppa, who were walking Olin about and giving him black coffee.

Chief Shanahan said a trial board later suspended Gaupp for 20 days and Kirk and Leppa for 10 days for neglect of duty.

TROOPERS ROUT CIO STRIKERS IN BETHLEHEM, PA.

Blockade Smashed; Food Taken In.

BULLETIN.

Bethlehem, Pa., March 26, Wednesday (Special). — Striking CIO workers early today were instructed by Howard T. Curtiss, district director, to discontinue picketing for 24 hours. Curtiss told 800 CIO members at the meeting that the entire military resources of the state are on the verge of entering the dispute.

"If that happened," he warned, "there would be a terrible slaughter and we are resolved that not another drop of steel workers' blood will be shed." He called the state troopers "damnable cossacks."

(Pictures on page 2 and back page.)

Bethlehem, Pa., March 25 (AP).—Acting swiftly as new violence and destructive acts spread thru city streets, state police drove pickets and strikers away from the Bethlehem Steel company's plant here tonight and demanded an end to disorder. The company has more than a billion dollars in armament contracts.

Inside the picket encircled plant were large numbers of nonstrikers who had elected to remain there and withstand the siege.

Meanwhile the CIO announced plans to carry the walkout tomorrow to the Bethlehem mills in Johnstown, Pa.

The crowds that had increased steadily thru the day around the five mile long mills went on a rampage tonight at word that state troopers were coming. Local police—pelted with their own tear bombs—had called for help.

Autos Upset, Stripped.

Strikers charged when tear gas bombs were thrown by police in an afternoon outbreak at a mill gate. A patrol car and a private automobile carrying police were overturned. The strikers gained possession of tear gas bombs in the patrol car and hurled them at the retreating police. Three patrolmen were injured.

One of the injured was Patrolman Jack Derner who fired a tear gas bomb earlier when a group of strikers attempted to rush him.

The 125 troopers began moving against the massed crowds about 8 p. m. An hour and a half later all nine plant entrances were clear.

"There is plenty of evidence of disorder," said Lynn G. Adams, state police commission, who is commanding the troops.

"We are going to permit picketing—but only peaceful picketing."

Prepared for Siege.

Indications appeared that the company is preparing to stick out the strike.

Company spokesmen confirmed that Pullman cars had been moved into the plant grounds. Food and other supplies were hauled in by the same route. Meals were served in the factory cafeteria. Beds were set up in locker rooms.

Howard T. Curtiss, CIO district director, claimed that only 2,000 of the 18,000 production employés were in the plant and that no work was being done.

R. A. Lewis, general manager of the plant, reported that all steelmaking departments were operating substantially at capacity, and that 70 per cent of the normal force was at work.

While police were clearing the gates tonight Curtiss announced he had arranged a tentative truce meeting for 10 a. m. tomorrw with the Employés' Representation Plan and W. L. Trumbauer, the company's industrial relations manager. Curtiss said he wanted federal conciliators to attend the conference.

Oppose Plant Election.

The SWOC called the strike late Monday after the ERP had begun election of officers and collective bargaining representatives. The CIO, terming the ERP illegal and company controled, had warned a protest strike would start the minute a vote was cast in the boxes placed about the plant.

The National Labor Relations board ordered the ERP disbanded 19 months ago, but the company has appealed the order. This is the only issue in the strike; the union has made no wage increase or other demands.

Gov. Arthur H. James telegraphed the federal mediation board at Washington, D. C., late today, urging that it step in at Bethlehem "to relieve the threat of serious rioting and serious delay to defense work."

THE STORE FOR MEN
MARSHALL FIELD & COMPANY
Washington and Wabash *Store Hours: 9 a.m. to 5:30 p.m.*

Check your hat against

THE FIELD GLENVIEW $10

with 1941's newest features

Using this great style leader as a basis for comparison, see if your own hat is letting you down in up-to-the-minute appearance. For 1941, The Field Glenview has a slightly higher crown than heretofore; the brim is a trifle wider and flanged a bit higher in back. Snap brim, felted (worked-in) edge. Calf trim, rayon satin lining. In six spring colors. Why not check with a try-on today?

First Floor

THE STORE FOR MEN

EXPERTS TELL CIO VOTE FRAUD IN ALLIS STRIKE

2,400 Ballots Fake, They Testify at Hearing.

[Chicago Tribune Press Service.]

Milwaukee, Wis., March 25.—Handwriting experts for the Allis Chalmers Manufacturing company testified before the state labor relations board today that at least 2,400 ballots were fraudulently marked in the strike vote by which the CIO United Automobile Workers' union started the nine week tieup of the factory. The company claims the fraudulent votes may run as high as 40 per cent of the total vote.

The strike election, which was held Jan. 21, was called by the union and supervised by its election committee. The strike has stopped work on 45 million dollars' worth of armaments orders.

Testimony of the company experts followed an attempt by Arthur W. Richter, union attorney, to forestall this evidence by admitting for the union that so many irregular ballots had been found that a majority of the bargaining unit was not obtained in the election. In apparent anticipation of the company experts' testimony the union last night had announced that its handwriting expert, Mrs. Katherine Keeler of Chicago, had found a large number of irregularities in the ballots.

Total of 6,759 Votes Cast.

A total of 6,759 ballots were cast. Subtracting from this number the 2,400 ballots called fraudulent and the 758 votes cast against the strike leaves 3,601 bona fide votes for the strike. This does not give the union a majority of the plant's employés.

Despite Richter's protests that there was "no necessity for further controversy on the matter," Lawrence E. Gooding, acting chairman of the state board, denied Richter's motion that no further testimony be accepted.

Leo Mann, company attorney, argued that Richter's motion was not "sufficient admission of deliberate fraud and intentional stuffing of the ballot box." He asked that the state board order a new strike election, to be held under the board's supervision.

Board to Decide on Order.

Acting Chairman Gooding promised the board would decide within two days whether it can order a reëlection.

Richter indicated in his arguments that the union would ignore any such order and would seek an injunction against its enforcement.

Shortly after the state board ended its hearing late today, H. W. Storey, vice president and general counsel of the Allis Chalmers company, and Attorney Mann left by plane for Washington, D. C., where they will present photographic evidence of the ballot frauds to armaments production officials and congressional leaders. Max W. Babb, president of the company, and Lester Armour of Chicago, a director, also left for Washington, by train.

Tells of Similarities.

John F. Tyrrell of Milwaukee and James Clark Sellers of Los Angeles were the handwriting authorities who examined the ballots for the company.

Tyrrell testified he was first impressed by the similarity of markings on many ballots. Of the first 300 he examined, he said, there were 51 that were identical and made with a conspicuously heavy pencil. Many ballots, he said, came in pairs, with the markings exactly the same. It was preposterous that this should be mere chance, he testified.

At many points in his examination, Tyrrell testified, he came across groups of ballots that were identical not only in their markings but in the contour of the borders and the character of the mimeographing. He said the union mimeographed and cut the stacks in its own office and the shape of the cut edges identified the sequence of the ballots.

Calls Sequence Improbable.

"It was mathematically improbable this sequence would repeat itself if individual voters marked the ballots," Tyrrell said.

Tyrrell asserted he found a great variety of markings when he examined the ballots against the strike. There was not a corresponding variety in the ballots authorizing the strike, he said.

"I found only eight check marks in the approximately 700 ballots against the strike," Tyrrell testified, "but I found 51 check marks out of one group of 300 'yes' ballots and numerous check marks among other 'yes' ballots. The check marks reflect a fluency, speed, skill, and design that is related to repetition in writing."

Tyrrell exhibited packets of "yes" votes to demonstrate what he considered the difference between quantity and individual or natural voting.

In one group of 50 ballots, he said, 49 apparently had been marked by the same person. In another group of 50, most markings showed similar strokes.

Sellers Cites Evidence.

Sellers testified that his examination of the ballots indicated that "hundreds of them were marked by a very few writers."

"Cross marks made on voting ballots, contrary to general belief, have a great deal of individuality in them," he declared.

Sellers asserted that there was no sign of fraud on any of the 758 ballots cast against the strike.

"The genuine ballots," he said, "are characterized by the pressure of the writer's pencil, the design of the cross, and the entire lack of uniformity in the manner in which they are made."

Attorneys for the union did not cross-examine Tyrrell and Sellers.

Attorney Mann, closing his arguments for the company, said: "Testimony on the election of Jan. 21 clearly establishes that election as a fake and shows that the union, thru a fraudulent course, threw 7,800 employés out of work for 62 days and cost the workers $2,500,000 in wages.

"The situation calls for an immediate remedy. I ask the board to enter an interlocutory order for a new election so that such an election may be promptly held. This would give all workers a fair opportunity to express their convictions."

Tear Gas Stops Strike Violence

(Story on page One.)

[Acme Photo.]

Frank Harvath, Bethlehem, Pa., steel plant striker who was blinded by tear gas which was used by police to halt strikers when they attempted to upset auto carrying workers into plant.

LEGISLATIVE GROUP STARTS INQUIRY INTO STATE CIVIL SERVICE

[Chicago Tribune Press Service.]

Springfield, Ill., March 25.—A legislative investigation of civil service administration in Illinois in the last eight years of Democratic state control opened tonight. Representative Robert J. Branson [R., Centralia] was named chairman of the joint committee which will conduct the inquiry, and Senator A. Otis Arnold [R., Quincy] was chosen secretary.

As its legal counsel, the committee chose former Judge Chauncey Jenkins of Springfield, director of public welfare under the late former Gov. Len Small. Sessions will be held three days each week for the next few weeks, and the exact course of the inquiry will be decided at another meeting tomorrow.

Earlier the civil service commission elected Robert L. Hunter, Chicago lawyer, as its president, in accordance with Gov. Dwight H. Green's wishes. A resolution also was passed pledging coöperation with the legislative committee.

PROWLER STRIKES MAN AND WIFE.

A prowler yesterday struck John Koop, 29, and his wife, Dorothy, 25, when Koop awakened and found him in their bedroom at 7146 Lowe avenue.

OCEAN VESSEL MOVEMENTS.

Arrived.	At.	From.
Dettifoss	New York	Reykjavik
Departed.	**From.**	**For.**
Santa Paula	Bermuda	New York
Carvalho Araujo	Lisbon	New York

CONGRESS HEARS NEW REPORTS OF LABOR TROUBLES

CIO Causes Disturbance in Three Plants.

Washington, D. C., March 25 [Special].—Reports of increasing labor troubles continued to reach members of congress today and increased their fears of further interference with the national rearmament program.

Here is a brief look at the labor situation for the day:

DETROIT, Mich.—Two work stoppages, each about an hour in duration, were caused by the CIO in the last 24 hours in the ord Rouge plant. The first was in the pressed steel plant and the second in one of the buildings housing a final assembly line.

KOKOMO, Ind.—Two men were arrested for assault and battery when CIO pickets tried to bar AFL workers from entering the rod mill of the Continental Steel corporation. Police, fearing further violence tonight, took extra precautions to preserve order at the plant.

CEDAR RAPIDS, Ia.—Spokesmen for Wilson & Co. and the CIO packing house workers differed today on the effectiveness of a strike in the Wilson plant here. J. T. McMillan, plant superintendent, said 700 of the company's 1,600 employés were at work. James Cooney, Chicago, Wilson vice president, said the company never would agree to a closed shop, the sole issue.

NEW YORK—More than 8,000 members of the AFL garage washers and polishers' union went on strike tonight against 1,000 garages in Manhattan and the Bronx.

Official of U. S. Air Board Takes Clipper for London

New York, March 25 (AP).—Edward P. Warner, vice chairman of the Civil Aeronautics board, left today on the Dixie Clipper for London where he will act as aviation assistant to W. Averell Harriman, President Roosevelt's special representative to expedite operations of the British aid program. The Clipper carried 14 other passengers, including Franklin C. Gowen, second secretary of the United States embassy London.

Chicago Daily Tribune.
THE WORLD'S GREATEST NEWSPAPER

Vol. C. Wednesday, March 26. No. 73.

Published daily except Sunday at Tribune Tower, 435 North Michigan avenue, Chicago, Illinois.
The Tribune company, publishers.

MAIL SUBSCRIPTION PRICES:

Mail subscription prices in Illinois [outside Chicago], Indiana, Iowa, Michigan, and Wisconsin: Daily Tribune only, $5.00 per year: with Sunday Tribune, $12.50 per year.

Zones 3 and 4 in states other than Illinois, Indiana, Iowa, Michigan, and Wisconsin: Daily Tribune only, $7.50 per year: with Sunday Tribune, $15.00 per year.

Zones 5, 6, 7 and 8 inclusive, Canada, Mexico: Daily Tribune only, $12.00 per year: with Sunday Tribune, $19.50 per year.

Foreign: Daily Tribune only, $25.00 per year: with Sunday Tribune, $42.00 per year.

Entered as second class matter, May 14, 1903, at postoffice at Chicago under the act of March 3, 1879.

Hear France Will Let 250 More Nazis Enter Algiers

[Chicago Tribune Press Service.]

LONDON, March 25. — London sources reported tonight that 250 more Germans officially attached to the armistice commission have been granted visas by France's vice premier, Admiral Jean Darlan, to go to Algiers, Algeria. Among them were said to be secret police and professional agitators whose object is to disrupt the local administration with a view to obtaining naval bases for Germany on the west coast of Morocco. French sources here said Gen. Maxime Weygand, French commander in North Africa, protested but failed to override Darlan's arrangements with the Germans.

FORD
COME AND BUY—WE TRADE HIGH
Ray Tennes Ford Dealer
2451 N. SACRAMENTO AVE.
CAPITOL 1100

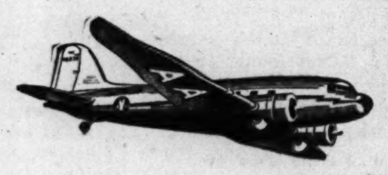

NEW YORK
MOST FREQUENT DAILY SERVICE
of any air line

★ American Airlines Flagships provide the most frequent service to New York. You can go via Detroit and Buffalo, or via Cincinnati and Washington or via the NON-STOP route. Three non-stop flights daily: 12 noon, 3 pm, 5 pm (3 hours 59 minutes). $44.95 one way, $80.90 round trip. For reservations, call your Travel Agent or PORtsmouth 7000. Ticket Office: Palmer House Arcade.

AMERICAN AIRLINES Inc
ROUTE OF THE FLAGSHIPS

SUBSCRIBE FOR THE CHICAGO TRIBUNE

MADISON STREET STORE OPEN EVERY EVENING UNTIL 8:30

GET THIS "SMOKE SIGNAL"

Ever blow smoke rings, mister? A long pull, broken up into several short puffs. Well, that's the principle behind our charge account services. Select the suit or topcoat you want, then enjoy a comfortable time to pay—*90 days if you like*—with the "pull" split into 3 convenient payments spaced 30 days apart. Still smaller payments — weekly or twice a month, if you prefer the Budget Service. *More men wear Bond Clothes than any others,* because they appreciate Bond's distinguished style—Bond Rochester tailoring—Bond's enormous selections—*and Bond's 2 ways to charge it!* Join them this Spring.

Bond Streeters ... $25
Rochester Craft ... $30
Park Lane Suits ... $35
Executive Group ... $45
two-trouser suits
Rochester-tailored topcoats

BOND CLOTHES

65 W. MADISON *(Between Clark & Dearborn)*
Madison Street Store Open Every Evening Till 8:30
OAK PARK—1133 LAKE ST. 6339 S. HALSTED ST.
3250 LINCOLN AVE. *(Near Belmont)*
Open Tuesday, Thursday, and Saturday Evenings
WABASH AT MONROE
Open Tuesday, Thursday and Saturday Evenings

New spring
ROTHMOOR & BRUCEWOOD COATS
$29.95

It's a magnificent collection—magnificently styled and priced, too

Navy, black, beige and brown, also sport coats

Sizes 12 to 46; half sizes 33 to 45; junior sizes 9 to 15—others $17.95 to $135
—5th floor

2 hours free parking at Palmer House garage, Quincy near State, with every purchase of $1 or more

Maurice L Rothschild
State at Jackson

AT THE HUB

Townley's
DRESSMAKER COAT
$16.95
Faithful Reproduction of a Costly Best-Seller

The brilliant coat success of the season faithfully adapted for you by Townley. Black or navy twill. Sizes 12 to 20.

FOURTH FLOOR

Townley's
TORSO SUIT
$16.95
Glen Plaid Pattern 2-Piece Suit

Townley's perfected longer jacket suit, immensely popular this season. Bold glen plaid in black, brown, gray or tan. 12 to 20.

FOURTH FLOOR

Brentley's
BOLERO DRESS
$12.95
Duco Dot Pattern with Trapunto Motif

Elegance for Easter! Duco dot dress with clever trapunto motif. High shade blue, luggage or green.

FOURTH FLOOR

THE HUB
Henry C. Lytton & Sons
State and Jackson, CHICAGO • EVANSTON • OAK PARK • GARY

★ Mail and Phone Orders Randolph 9800

Sizes 16½ to 30½

$19.95

Lanely

half sizes in a young dress

A chiffon rayon coat closes with a zipper and gives you height with the border of its print . . . then places two shirred pockets where they'll minimize your hips and waist . . . Under its whisper-like softness . . . there's a beautifully moulded slip in crepe of matching print in Navy, Brown or Blue.

SECOND FLOOR

Lane Bryant

101 N. WABASH AVE.

HEALTH Is Your Greatest BUSINESS ASSET

ARE YOU THIN, OVERWEIGHT, TIRED ALL THE TIME? COME HERE FOR RENEWED HEALTH

$6.25 PER MONTH Entitles You To

• Physical Exam. • Showers • Badminton • 4 Massages • 4 Sun Ray Baths • Gym • Steam Baths • Handball • Rest Rooms • Clothes Pressed • Shoes Shined

4 months time and we'll make a new man of you.

NATIONAL HEALTH-CLUB

173 W. Madison 3rd Floor Dea. 3878-9

Bring this ad for free trial

SPANISH

FRENCH, GERMAN, ITALIAN, RUSSIAN, SWEDISH, PORTUGUESE, NATIVE TEACHERS

New Classes Next Week

Group or Private. Day or Eve. Free Trial Lesson

BERLITZ SCHOOL OF LANGUAGES

30 N. Mich. Ave., at Washington. FRA. 4341

Subscribe for the Tribune

STRIKE? WE WANT JOBS! HARVESTER CREWS DECLARE

Returning Workers Tell of Plant Conditions.

(Picture on back page.)

Employés of the International Harvester company declared yesterday that they want work and regular pay checks—not strikes. Scores of them expressed those views as they left after a day's work in the company's McCormick works at Blue Island and Western avenues in the face of CIO pickets, whose 24 day shutdown of the works ended Monday morning.

A total of 3,223 men and women of the force of 6,400 reported for work Monday. Yesterday 581 more returned, increasing to 3,804 the total back on their jobs. Yesterday's increase came despite a parade of approximately 1,200 striking members of the Farm Equipment Workers' Organizing committee and other CIO units.

A few instances of violence occurred, in one of which two pickets clubbed and jumped on Policeman Nicholas Roder of the Hudson avenue station. The pickets were arrested.

Workers Describe Conditions.

Returning employés, most of them members of the American Federation of Labor, talked freely about the strike and working conditions. They predicted that virtually all of the 6,400 employés would be back by the end of the week. William A. Newmann and Harry Beckman, veteran employés, echoed the apparent sentiments of many of the workers.

"There are 158 men normally employed in my department," said Beckman, who works in the woodshop. "Monday 73 came back. Yesterday there were 109 of us. We were able to operate at top efficiency, and we don't care if the others don't come back. Harvester's a good place to work. We're all happy to be back at work, and we'll never okay a strike without real provocation."

"Let the CIO sneer at us for going back to work," said Newmann, an oiler with 27 years' service, "but when pay day comes we'll be the ones getting the pay checks. The idea of going back to work will catch on. Monday there were only 23 of us. Yesterday there were 45."

900 Back in One Department.

Dominic Giusto, a former Golden Gloves welterweight and a skilled foundryman, said 900 of 1,425 had returned in his department. "I make $50 and more a week," he said. "I'm getting paid for what I'm doing and I'm satisfied. So are the others."

Colby Cookie, colored, said 250 of 300 in the blacksmith shops were back yesterday, and "by the end of the week they'll all be back, because nobody wants the strike." Joseph Szalik, a trucker, said 200 of 400 were on the job in his department, more are expected today, and he'd stick on the job altho he had been threatened by strikers. Lee Casimere, colored, said 82 of 85 in the heat treating department were back—"and happy."

James Kindle said 80 men were back in his machine shop department and were "doing 100 per cent" the work done by the 100 normally employed. "The others'll be back," he said. Only seven of 50 in the chain department were absent yesterday, Frank Sequens said. "No strikes for me," he said. "I know when I'm well off."

Stege Struck with Stone.

Yesterday's CIO demonstrations were more noisy than violent. Some stones were thrown when police tried to veer a parade, and one stone struck Supervising Captain John Stege. The worst trouble occurred when Policeman Roder was felled. According to Sergt. George Barnes of the labor detail, Ben Bryck, 5925 Bishop street, a picket, hit Roder with a stick, and Gust Bakum, 3736 Oconto avenue, jumped with both feet on Roder's back. The two men will be arraigned today in Fillmore street court on charges of assault.

Among those slugged or otherwise injured during the day were Raymond Kuhrt and Harold Drendel, both of Naperville, returned workers; Lewis Zajac, 1044 48th street, also a returned worker; Joseph Ruhl, 1238 Draper street, a CIO striker; Arthur Camper, 6223 Kenwood avenue, a Chicago Relief commission clerk, and Edward Hipska, 2858 Millard avenue. Police described Camper as a rioter and Hipska as an innocent bystander.

The Harvester company is operating under police protection and a temporary injunction limiting pickets to 10 at each of the company's 10 gates. Newspaper men will inspect the plant today to investigate CIO assertions that fewer than 1,000 of the returned workers are legitimate employés.

Locks Self in Room

[TRIBUNE Photo.]

SUSAN HEGEMANN.

The Evanston police department sent out its best second-story men yesterday for the second time in two days in response to calls from mothers wishing a child retrieved from behind locked doors.

Susie Hagemann, 16 months old, toddled into the guest bedroom in the Hagemann home at 1924 Cleveland street, Evanston, locked the door and threw the key away. Her mother heard Susie crying, peeked under the door and saw the key, but couldn't reach it. Policemen Edward Klemm and Robert McCaull hurried over.

McCaull, a large man, served as anchor for Klemm, 190 pound former Northwestern football player, while the latter edged along a narrow ledge from the window of an adjoining room, opened the bedroom window, quieted Susie, who began crying as soon as she saw him, and opened the door. The two men then went back to the station to compare notes with Policemen Robert Borland and Charles Claypoole, who on Monday rescued John Griffin, 3, from his bathroom at 1426 Dempster street.

Lewis Portrait Unveiled in Capitol by Widow

Springfield, Ill., March 25 [Special]. —State officers and statehouse employés paid tribute to the memory of Senator James Hamilton Lewis here today when his widow, Mrs. Rose Lewis, unveiled an oil portrait of her husband. The painting was done by Louis Betts and partly paid for by the state. Gov. Dwight Green and Federal Judge Michael Igoe of Chicago were principal speakers.

RICHMOND PLANT TO BE REOPENED BY HARVESTER

Police to Protect All Who Want to Work.

BY HERMAN KOGAN.
[Chicago Tribune Press Service.]

Richmond, Ind., March 26, Wednesday.—The International Harvester company plant here, closed since Feb. 18 by a strike of the CIO farm equipment workers, is expected to be reopened at dawn tomorrow.

Thomas Hutson.

This latest move in the CIO-Harvester row developed at midnight after failure of Thomas Hutson, state labor commissioner, to settle the strike peaceably. Hutson had talked with union leaders since Monday afternoon in an attempt to get them to accept the company's proposals to end the strike.

Overruled by Chicago CIO Bosses.

During these parleys, it was learned, Richmond CIO leaders agreed to accept the proposals, call off the fight, and return to work. Hutson then said prospects for a satisfactory solution looked encouraging.

Then he talked with CIO bosses in Chicago who, evidently fearing loss of prestige, overruled the Richmond workers, turned down the company's offer, and directed that the strike continue.

The company proposed to adjust any wage inequalities if they exist and made various specific guarantees to workers drafted into the army. Union demands for a raise in hourly wages from 55 cents to 75 cents and elimination of piece work were turned down.

Protection Is Pledged.

After this breakdown in negotiations Harvester officials went ahead with plans for opening the plant. C. C. Calkins, plant manager, has been assured by Mayor John R. Britten and Police Chief Ellis Duckett that all returning workers will receive adequate protection.

If Gov. Henry Schricker refuses to send state police additional protection will be supplied by deputies under Sheriff Ora Wilson.

TWO ST. CHARLES PLANTS SHUT BY STRIKE; 500 IDLE

A demand for a closed shop contract resulted in a strike yesterday which halted work by 500 employés at two plants of the Operadio Manufacturing company in St. Charles. Nearly half of the orders on hand are for national preparedness items, according to J. McWilliams Stone, president of the company. The company makes communications systems and loud speakers.

Local 1031 of the Electrical Workers' union, AFL, won a consent election Feb. 19. Negotiations have been concluded on wages, hours, and working conditions since then, but the company refused to grant the demand for the closed shop. Two sound trucks and pickets were on hand yesterday to induce workers not to enter the plants.

Tells of Fisticuffs

[TRIBUNE Photo.]

Mrs. Margaret Wattles, whose "give and take" fistic battles with husband were related yesterday at alimony hearing.

The marital troubles of the Wattles are give and take affairs, Judge Joseph Sabath of Superior court was told yesterday. Mrs. Margaret Wattles, 23 years old, 9415 St. Lawrence avenue, who seeks a divorce on the ground of cruelty, told the court at a hearing on her temporary alimony plea that her husband, Walter, 27, a theater manager, beat her and cursed her.

When the judge asked Wattles, a 6 footer, if he actually struck his wife, 5 feet 1 inch tall, he replied: "Sure. She nagged me."

"But marriage is a give and take affair," the judge said.

"That's what ours was—give and take," Wattles replied.

"Listen, Wattles!" Judge Sabath retorted. "I don't mean blows and epithets."

After listening to Mrs. Wattles' story, the judge ordered Wattles to pay her $12 a week temporary alimony. She is to retain custody of their son, Richard, 1. The Wattleses were told to try to make up before April 8, when another hearing will be held. They left the courtroom arm in arm.

RAILROADING'S NO PICNIC, EVEN WITH A THERMOS JUG!

A picnic thermos jug was thrust unexpectedly yesterday into an Illinois Commerce commission case of a caboose, a chunk of ice, and a bucket of water. The occasion was a rehearing by Examiner Leon C. Nyka of a dispute between the Elgin, Joliet, and Eastern railroad and the Brotherhood of Railway Trainmen over sanitary qualities of drinking water in the railroad's cabooses.

Caboosemen object to having water and ice transported thru Joliet yards in open buckets and want the railroad to install water coolers with ice in separate compartments. Paul R. Connaghan, railroad attorney, said the road offered to provide each trainman with a thermos jug.

"The trainmen aren't on a picnic," replied Abram A. Schwarzbach, attorney for the brotherhood. "They can't carry the jugs in their pockets."

There the matter rested, with Nyka promising a ruling soon. The dispute began in 1936. In 1939 the commission ordered the road to install the water coolers, and the Illinois Supreme court subsequently remanded the case for a new hearing.

GARY CIO PICKETS TO RESUME DRIVE TOMORROW NIGHT

Mayor Warns He Won't Tolerate Violence.

The Steel Workers' Organizing committee [CIO] attempts to bar all except paid up CIO union members from the Gary works of the Carnegie-Illinois Steel corporation plant are scheduled to be renewed tomorrow night.

Mayor Ernest L. Schaible summoned leaders of both the CIO group and the Independent Steel Workers' union to his office for separate conferences yesterday and told them he would tolerate no violence when the SWOC marches from a mass meeting and sets up dues collection booths at three entrances to the plant.

Threatens to Get More Help.

"You must conduct yourselves in a lawful manner," Mayor Schaible told them. "If violence occurs and our police cannot handle it, I will summon help from higher authorities.

"Public highways must not be blocked. Make your men obey, or the police will make them obey.

"I expect you to preserve law and order and life and property. If you don't the police will step in. I'm going to be fair to all sides, but we must have no violence."

Frank Grider, subdirector of the SWOC, said he thought Mayor Schaible "is taking the right position." "But," he added, "no employé who can not show a dues card will go to work Thursday night. If an employé has a CIO card he can go to work. If not, he won't go to work. We'll use persuasion."

Police to Guard Entrances.

Police Chief William J. Linn said he would assign police details to the three entrances of the plant—Buchanan street, Broadway, and Virginia street.

Some citizens commented that the expected violence would not occur at the plant entrances but on Carnegie-Illinois property, one-quarter to one-half a mile away.

Mayor Schaible said police would not set foot on company property "unless the company asks us to, or unless violence breaks out."

A. L. La Croix, chairman of the independent union, told Mayor Schaible his organization would live up to the law and added: "We expect the other side to do the same."

"We are going to work, as any American man is entitled to," LaCroix asserted. "We have no argument with the CIO men. We just don't want to join the CIO, and we don't intend to join it. If there's any violence it will be on their part."

S. M. Jenks, plant superintendent, declined to comment on the inter-union fight.

STORAGE FIRM HEAD ARRESTED IN AUTO DEATH

Michael S. Roth, 46 years old, 609 East 60th street, president of the Advance Storage and Van company, was arrested yesterday and released on his own bond on a charge of manslaughter in the death of a girl in an automobile accident Jan. 2 in Florida.

The warrant was issued by Gov. S. L. Holland of Florida. Roth, who has figured as a principal in several divorce hearings, announced he would fight extradition.

He said the accident occurred as he drove thru Lake Butler, Fla. He said the girl was riding in a car with a deputy sheriff. Roth was held two days without charge, he said, and released when the prosecutor said there was no ground for a criminal charge.

The Mark of Individuality

Interpreting Fashion's new trends with emphasis on individuality and simple, wearable charm has long been our custom. That's why shopping here is always such a pleasant and thoroughly satisfactory experience.

3-Piece Suit

Wear the suit or the coat alone . . . or together they make the smartest ensemble imaginable. An elegantly fine, soft woolen, tailored with exquisite dressmaker detailing. Black or navy.

$45

Other Suits from $19.95

Johnson & Harwood
PITTSFIELD BLDG 1st & 3rd FLOORS
37 N. Wabash Ave. at Washington

Charge Account Service to Accommodate Your Income

CRABS

Gus Mann and his co-workers would like to serve you

Soft Shell Crabs are here again. They taste best when first in season. Broiled and served on toast, with snappy tartar sauce or dipped in egg, rolled in fresh bread crumbs and sauted in creamery butter. What flavor, so delightfully crunchy. At Mann's you'll always find the unusual in tablefare as well as a great variety of seafoods, steaks, chops, and fowl. Mann's Rainbo, serving the public since 1906, is distinctive among the world's great Restaurants.

Luncheon, 50c; Dinners from $1.00

Choicest selection of Lenten dishes

OPEN FROM 11 A. M. TO MIDNIGHT

THIS IS OYSTER TIME

Mann's Rainbo
LAKE AT MICHIGAN CENTRAL 7479

CLOSED SUNDAYS AND HOLIDAYS

$50 $55 $60

BRUCEWOOD 3-PIECE SUITS

in this season's very newest styles and fabrics

$39.95

cape styles, too

New glen plaids — new hunting plaids — bold, cheery colors—or softer, more subtle tones — also navy and black. Actual $50, $55 and $60 suits for $39.95—right at the beginning of the season —to enjoy month after month—and year after year

Sizes 12 to 20—other suits $29.95 to $79.50—sizes 38 to 42—7th floor

MAURICE L ROTHSCHILD
State at Jackson

Mandel's Anniversary Sale..

Bringing Chicago TOP Quality and Value for Three Generations!

Last Day! Regular $17.95 to $22.95

JUNIOR CHICAGOAN

Spring Dresses! Ensembles

$10

Anniversary Sale Price

Duplicates of many of our most successful higher-priced dresses in this Anniversary event today!

- Dresses with jackets
- Dresses with coats
- Hand-screened prints
- Sheers and crepes
- Checks and stripes
- Navy . . black . . pastels.

All sales final. No mail or phone orders.

Junior Chicagoan Shop—4th—State

NEVER BEFORE SUCH VALUES — SO EARLY!

Shayne Scores a Coup in

TWEED

COATS AND CAPES

**If we dared divulge the identity of the world-famous maker of these coats, you would never believe we could sell them for*

$29.95 to $59.95

Box Coats • Fitted Coats
Swagger Coats • Capes

Chicago looks to us for fine tweeds. This year we've outdone ourselves in a value event so spectacular that we dare not divulge the identity of the world-famous maker from whom we obtained these tweed masterpieces. Every style coat is here, as well as capes. Just name your style — we have it. Genuine classics of inimitable tailoring . . . soft textured, rich toned, and just the proper weight for Chicago Spring days. Needless to say, reorders are impossible.

Sizes 14 to 40

Our New Phone Number, CEN 0400

john t. Shayne

MICHIGAN AT RANDOLPH STREET

SHARP WARNING GIVEN U.S. LABOR BY MARY NORTON

Urges Support to 11 Man Mediation Board.

BY WILLIAM STRAND.

[Chicago Tribune Press Service.]

Washington, D. C., March 25.—Representative Mary T. Norton [D., N. J.], chairman of the house labor committee, warned today that labor faces the loss of many of its gains and the passage of antistrike legislation for failure to coöperate in the preparedness program. The current strike wave may lose labor groups the sympathy and respect of the public, she asserted, because "the average American believes the safety of America comes first!"

Mrs. Norton appealed for the support "of all concerned" for the new 11 man supermediation board appointed last week by the President. The board today held its first formal meeting and announced itself "open and ready for business."

Meanwhile a survey showed 25 strikes in rearmament industries thruout the nation tying up 1,550 million dollars' worth of government contracts for war materials, including vital steel orders and heavy machinery production for equipping other armament plants.

Ardent New Dealer.

Representative Norton's warning was given added significance by the fact that she has been one of the most ardent supporters of New Deal labor legislation. In 1939 and 1940 her committee delayed for 18 months the passage of the national labor relations act reforms.

"Congress appropriated many billions of dollars of the taxpayers' money to prepare for the defense of America. It is up to every American to see that this money is not wasted," she said today.

"I am unalterably opposed to strike legislation, but I have sense enough to know that unless labor unions get together and declare a truce in jurisdictional disputes, and employers and employés compromise their differences, it will be impossible for all the true friends of labor to prevent this legislation or even to preserve the legislation we have worked so hard to enact."

No Cases Before Board.

Today, as the mediation board sat down for its first meeting, it became known that the group has yet to receive its first case. The board was appointed March 19.

It is prevented under the terms of the executive order thru which it was created from offering its services until the labor department has confessed failure and stepped aside in each individual dispute.

Appointment of the board has been criticized in congress because the new unit lacks power either to take the initiative in settling strikes or to enforce its decisions.

Representative Carl Vinson [D., Ga.], chairman of the house naval affairs committee, announced that his group would speed action next week on a bill he has introduced which would give the board statutory authority. Vinson predicted early house approval of his measure.

Dykstra Asks Coöperation.

Clarence A. Dykstra, one of the three members representing the public who has been named chairman of the board, issued a statement in which he called on labor and industry to subordinate private or personal considerations to the public interest.

Urging both factions to settle their difference at the conference table, he promised prompt action in all cases referred to the board.

"It is our obligation to help labor and management reach a real agreement before production is halted," Dykstra said. "To this end we will bend every effort.

"We shall endeavor to be impartial, completely honest, and thoroly nonpolitical. We shall try to appeal to the sound sense and good will of all true Americans."

Admits Limit of Powers.

Dykstra emphasized several times the board's inability to begin primary action in any dispute.

The chairman, in response to a question, said he sees no reason why a recommendation in an extreme case could not include one for invoking section 9 of the conscription law—the taking over of a private plant by the government wherever necessary to continue arms production.

Seizure of the Allis-Chalmers factory in Milwaukee, where 45 million dollars' worth of arament contracts have been tied up since January by a CIO strike, has been reported under consideration by the administration.

Browder to Prison

[Associated Press Wirephoto.]

Earl Browder (right), former general secretary of communist party, with his brother, William, when he surrendered yesterday in New York to start serving term for passport fraud.

BROWDER STARTS 4 YEAR TERM FOR PASSPORT FRAUD

Loses Appetite as He Is Taken to Cell.

New York, March 25 [Special].—Earl Russell Browder lost his freedom and his appetite today.

The former general secretary of the communist party surrendered in Federal court to start a four year prison sentence imposed after his conviction 15 months ago of passport fraud.

Taken to a cell already occupied by two smalltime mail fraud defendants he said he wasn't hungry and declined lunch.

He had nothing to say during his transfer to behind bars.

The place of Browder's eventual confinement was not made public, but most federal prisoners convicted here of felonies are sent to the Lewisburg [Pa.] penitentiary.

Accompanied by Minor.

Browder's surrender and payment of a $2,000 fine closed his fight to stay out of prison for the second time. The Supreme court last month upheld his conviction and he was not long in appointing Robert Minor, writer, and lecturer, as his heir to the communist party control.

Minor accompanied Browder as he surrendered.

The clerk of the United States district court received in the mail a check for his fine. Rubber stamped "Defense Committee of Civil Rights for Communists, 799 Broadway," it was signed by Elizabeth Gurley Flynn, high in the party councils.

Browder was convicted of making a false statement to obtain a passport. The case against him actually was a backlash of his own boast that he obtained passports in 1929 under a false name. He believed correctly that the statute of limitations protected him on that offense, but forgot that on application for a passport used in 1937 and 1938 he swore that he previously had not obtained a passport.

Served Term as Draft Dodger.

Browder during the world war was convicted as a draft dodger and sentenced to two years in Leavenworth penitentiary.

Browder, 50 years old, has been the communist party's presidential candidate several times. Last November he polled 46,471 votes.

His departure from public life removes the leadership of a second organization accused by some officials of being foreign controled. Fritz Kuhn, head of the German-American bund, is serving a sentence for larceny of bund funds.

Welwel Warszower, former financial secretary of the communist party, did not surrender to serve a two year term for passport fraud. He is seeking a suspended sentence on the grounds that he has heart disease.

Wife Names Marion Talley in Suit for Divorce

(Picture on back page.)

Los Angeles, Cal., March 25 [Special].—Suit for divorce against Aubrey Scotto, film director, became a court record today. The action was filed yesterday by Mrs. Natalie H. Scotto, whose complaint names Marion Talley as his companion at Hollywood social functions in 1937 and 1938.

STRIKE LEADERS DECLARED REDS BY CONGRESSMAN

Starnes Charges Plot to Halt Plane Output.

Washington, D. C., March 25 (AP).—Asserting that two prominent figures in the recent Harvill plant strike at Inglewood, Cal., were communists, Representative Joe Starnes [D., Ala.] told the house today that it was shameful to ask managers of American armament industries to bargain collectively with such so-called labor leaders.

The two he named were Kenneth Eggert and Ralph Dawson. He said they were actively engaged in strike work under auspices of the CIO. The strike was settled yesterday.

Starnes, a member of the Dies committee on un-American activities, said Eggert until recently was an organizer for the communist party in Toledo, O. He added that Eggert had been sent to the Pacific coast for the express purpose of sabotage in the aircraft industry. The Harvill company makes aluminum die castings for all Pacific coast airplane manufacturers.

Russian Visit Told.

Starnes charged Eggert had used an alias and was sent to Russia in 1932 to study all the arts of violence and sabotage for special use in American industry.

Starnes read a telegram from Dies committee investigators in Los Angeles in which Dawson was said to have a criminal record, including arrests for strike agitation, assault, criminal syndicalism, and escape from custody. The investigators also reported that Dawson had been identified by three persons as the CIO leader in Los Angeles.

Representative Martin Dies [D., Tex.], chairman of the committee, told the house today that the National Maritime union is a completely dominated communist organization.

Calls for Purge of Reds.

Calling on the federal administration and unions to drive communists from their ranks and employment, Dies inserted in the Congressional Record exhibits which he said proved his contentions.

"The NMU," he said, "had its roots in the Marine Workers' Industrial union. The MWIU was one of the affiliated unions in the Trade Union Unity league, which was an out and out communist party federation of labor organizations. The Trade Union Unity league was headed by William Z. Foster and was affiliated internationally with the Red International of Labor Unions, with headquarters in Moscow.

"The Marine Workers' Industrial union never sought to conceal its connections with the communist party and other communist controled groups."

Joseph Curran, head of the CIO's National Maritime union, said Dies, was among those, in the early days, who frankly charged the NMU with domination by the communist party.

FORDS FAIL TO APPEAR BEFORE LABOR BOARD; ARGUE OVER SUBPENA

Detroit, Mich., March 25 [Special].—Neither Henry Ford nor his son, Edsel, appeared today at a National Labor Relations board hearing on petitions for bargaining elections at two plants of the Ford Motor company.

Subpenas for the founder and the president of the company, and for Harry H. Bennett, Ford personnel director, were issued by NLRB Trial Examiner William R. Ringer yesterday at the request of Maurice Sugar, attorney for the automobile workers' union, which is seeking elections at Ford's River Rouge and Lincoln plants.

The hearing today resolved into an unsettled argument whether the Fords were properly served. Company Attorney I. A. Capizzi insisted that personal service was required and that this had not been done. Sugar asserted that leaving the subpenas in the Ford executive offices was sufficient. The hearing was adjourned until tomorrow to allow attorneys time to draw up stipulations clarifying several issues.

DETROIT PRODUCE MARKET TIEUP MAY END TODAY

Detroit, Mich., March 25 [Special].—The blockade of Detroit's Union Produce terminal, which has tied up 75 per cent of the city's perishable food products for two days, may end tomorrow, it was predicted tonight as an all-day conference called by Mayor Edward J. Jeffries broke up.

It was announced that 125 employés of the terminal who recently organized an independent union and were granted a closed shop contract will meet at 5 a. m. to vote on the question of affiliation with the American Federation of Labor. Terminal officials predicted the blockade will be lifted if the union casts its lot with the AFL.

The blockade began yesterday morning when 200 truck drivers, belonging to the AFL Teamsters' union and employed by wholesale produce dealers, drove 200 trucks onto the terminal premises and parked them so as to block all entrances and exits.

United States Attorney John C. Lehr requested Leo F. Tierney, special assistant attorney general for the antitrust division of the department of justice in Chicago, to investigate the situation here and inquire into charges of antitrust law violations.

RUSH 7 BILLION AID BILL BY AIR TO ROOSEVELT

Washington, D. C., March 25 (AP).—In the keeping of a postal inspector, the $7,000,000,000 lend-lease appropriation bill was flown by plane to Miami, Fla., tonight and there a naval aviator waited to hurry it on to President Roosevelt, vacationing at sea.

Speaker Rayburn.

The final congressional formalities on the measure were completed this afternoon. A few minutes after the house met Speaker Sam Rayburn [D., Tex.] signed his name to the bill and turned it over to a house messenger, who took it to the office of Vice President Henry A. Wallace. There the Vice President affixed his signature while cameras clicked and flashlight bulbs flared.

The bill was given to Postal Inspector L. J. White, who flew to Miami with it. A navy plane will carry it to the Presidential yacht Potomac for Roosevelt's signature.

$1,300,000,000 Bill Passed by Canadian Commons

OTTAWA, Ont., March 25 (AP).—The largest money bill ever presented to a Canadian parliament was passed by the house of commons tonight. The $1,300,000,000 war appropriations bill, for the fiscal year 1941-'42, was passed without a recorded vote altho there were a few shouts of "nay." Finance Minister J. L. Ilsley today said Canada's war expenses for the fiscal year ending March 31 would total $885,000,000.

MAIL AND PHONE ORDERS FILLED—HAR 9000

Actual $1.50 jeweler's cuff links included with blouse

Actual $5.50 & $5.95 Rothley
TAILORED BLOUSE
with initialed or other jeweler's cuff links
$2.95

The custom type needled shirt is actually worth $3.95. The gorgeous jeweler's cuff links are selling at $1.50 and $2. It's the greatest blouse value ever offered. All at $2.95—7th floor

In white, powder blue, brown, navy and flesh—sizes 30 to 40

MAURICE L ROTHSCHILD
State at Jackson

Brucewood
TRAMP-ALONGS
—happy-go-lucky shoes that were born flexible
$6.75

They make the miles you walk in a day seem like nothing. And they do it with a style and ease you've never experienced before. In new Palomino beige, saddle leather, chestnut and all the other smart spring colors

Other Tramp-alongs $8.75—7th floor

2 hours free parking at Palmer House garage, Quincy near State, with every purchase of $1 or more

Maurice L Rothschild
State at Jackson

FLY TO WASHINGTON
6 Flights Daily
4 hrs. Only $36
The World's Most Experienced Airline
UNITED AIR LINES
Travel agents hotels, or Palmer House 23 E. Monroe St. or Stevens Hotel Lobby PORtsmouth 8800

SOUR STOMACH
RUIN APPETITE, PEP?
If Due to Constipation Read This

Hundreds of sufferers from headaches, gas bloating pains, sour stomach, sluggish bowels, short breath (if due to constipation) have said "Happy days are here again" after trying BLISS NATIVE HERBS, widely used LAXATIVE and BITTERS tablets. Their 9 plant ingredients should give you 4-ACTION benefit: (1) encourage bowel evacuation, (2) pep up appetite and stomach action with stomachic bitters, (3) encourage flow of bile to aid digestion, (4) help relieve gas pressure. 200 Tablets, $1.25. Also 65c and 25c trial size.

Try BLISS NATIVE HERBS Tablets

FOR FREE 4-DAY SUPPLY, write Bliss, Dept. DTMLL, 1811 Columbia Rd., Washington, D. C.

—LOANS—
ON DIAMONDS, JEWELRY, FURS SILVER, CAMERAS, etc.
Immediate Cash at Low Interest Rates
Member Chicago Assn. of Commerce
CHICAGO LOAN BANK
37 So. Wabash Ave., 3rd Fl.

APPLICATION FOR $7,500-$11,250 ACCIDENT INSURANCE POLICY

AND SUBSCRIPTION TO THE DAILY TRIBUNE

NOTE: For the sum of 25c preliminary term fee, plus 10c a month in advance thereafter, the Chicago Tribune makes available to its Home Delivery Subscribers and members of their families who reside in the same household a $7,500 Travel Accident Insurance Policy. Insurance coverage eventually increases to $11,250 on continuous renewal. Issued by Federal Life Insurance Co., Chicago. NO MEDICAL EXAMINATION. One policy to a person. Issued only to applicants over 10 and under 70 years of age.

Mail this Coupon to the Chicago Tribune. SEND NO MONEY. Accredited representative will call and collect 25c. Official Carrier will collect monthy thereafter for Insurance and Subscription. Insurance will lapse if subscription is stopped.

☐ I hereby order the Daily Tribune delivered to my home by Carrier six days a week, starting immediately, for which I agree to pay the regular rate.

☐ I am a Home Delivery subscriber and agree to continue.

Do you apply for this $7,500 Travel Accident Policy?..........
(PLEASE PRINT)

Your Name? .... First Name Middle Name Last Name

Address?.......... Number Street Apt.?..........

.... City State Phone?..........

Your Age?.......... Date of Birth?.......... Month Day Year

Are You Blind or Deaf?.......... Are You Crippled?..........

Name of Person to Whom Insurance Is to Be Paid in Case of Your Death? (Beneficiary)

.... First Name Middle Name Last Name Relationship..........

Applicant's Signature .... Sign in Own Handwriting

NOTICE: Orders for Home Delivery of the Tribune are acceptable only from persons residing where such service is maintained and are subject to rejection by the Tribune. All applications for insurance are subject to rejection by the Federal Life Insurance Co. Insurance does not become effective until noon the date policy is issued.

Form A2735—2-39

STEVENS
Spring in Bloom
Ensemble . . . Gown and Coat for a lovely lady's leisure!
5.95 Complete

Start your day and end it, too, in this super-practical...really lovely ensemble! Outgrowth of the tremendous vogue for made-for-each-other fashions! Nightie has that lithe evening gown look...matching coat is a negligee in itself. Fresh floral print on White, Blue or Tearose rayon. 12 to 20. And only 5.95 complete!

Greatly Reduced
Hostess Coats and Negligees
Group of outstanding values reduced for clearance! Discontinued styles in broken sizes . . . some slightly soiled from display! See them today!
3.95 6.95 9.95
No Mail or Phone Orders
All Sales Final. No Exchanges, Refunds or Credits

Chas. A. Stevens & Co.
State Street Open 9:45 to 5:45
Lingerie—2nd Floor

STEVENS
Very Special
SPRING SUITS . . . in Botany Flannel and Shepherd's Check Wool!
17.00

We think you'll be amazed to see these stunning suits at this low price! Frankly they were made to sell for much more! The fine fabrics, exacting man-tailoring and general look of quality make them really superb values. Botany doeskin flannel in Blue, Gold, Pink. Shepherd's Check in Black and White. Sizes 12 to 18. The quantity is limited, so get yours today!

Chas. A. Stevens & Co.
State Street Open 9:45 to 5:45
Sports Shop—3rd Floor

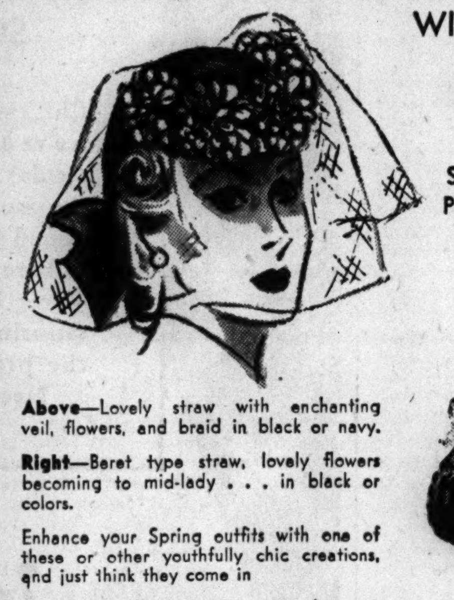

—Spring Goes To Your Head—
WITH THESE NEW HATS
Specially Priced $5

Above—Lovely straw with enchanting veil, flowers, and braid in black or navy.

Right—Beret type straw, lovely flowers becoming to mid-lady . . . in black or colors.

Enhance your Spring outfits with one of these or other youthfully chic creations, and just think they come in
Large Headsizes, 23 to 25 Inches

Lane Bryant
101 N. WABASH AVE. SECOND FLOOR

Outfit your home PERFECTLY . . . with Mrs. Snyder's

EVERYbody does it. It's so SIMPLE. You can DO it EVERY week. All you need is furniture, and lamps, and books, and carpets, and pictures, and linens, and pantry things, and kitchen things, and china, and doodads . . . and you COMPLETE it ALL with one lovely, luscious, delightful box of Mrs. Snyder's!

VANILLA CARAMEL BEANS. These buttery delicious chewies are my newest (and some say my best) candy! Each one cellophane-wrapped, each one a treat, over 100 to the lb

80c per pound

MRS. SNYDER'S CANDIES
15 shops in Chicagoland Tel. Central 3116
Out-of-towners send orders to 119 N. Wabash Av. CHICAGO

Subscribe for the Tribune

COAT SALE of the Year!

Brand New Spring
$16.95 to $29.75 Values
$14.88

Every Success of The Season Included
• FITTED DRESS COATS
• BOXY DRESS COATS
• SPORT COATS
• LINGERIE TRIMS
• CAPE STYLES
• SATIN BOUNDS
• DRESSMAKER STYLES

There isn't a single popular untrimmed style that you won't see in this mammoth selection—and every one is a terrific value! Forstmann, Juilliard and other fine fabrics—black, navy, beige, brown and a dozen other new colors!

SIZES 10 TO 20, 9 TO 17
38 TO 48, 35½ TO 45½
Fifth Floor

NETCHER'S BOSTON STORE
State, Madison and Dearborn Streets
"The Door to Thrift"

False Teeth Wearers Often Worst Breath Offenders!

"Need More Than a Mouth Wash" say Authorities . . . Recommend Polident

A thin dark film collects on plates and bridges. This film soaks up odors and impurities like a sponge! It holds germs and decay bacteria, and it is so tough that ordinary brushing seldom removes it. It gets into every tiny crevice where brushing can't even reach. Almost always it results in "denture breath"—probably the most offensive of all breath odors.

Yet there's a perfect way to clean and purify false teeth without brushing, acid or danger. It is Polident, a powder that dissolves away all scum, stains, tarnish and odor. Makes breath sweeter—and plates or bridges look better and feel better. Tens of thousands call Polident a blessing for comfort, convenience and hygiene. Long-lasting can costs only 30¢ at any drug store. Approved by Good Housekeeping Bureau and dentists everywhere.

Cleans, Purifies Like Magic
Do this daily: Add a little Polident powder to ½ glass water. Stir. Then put in plate or bridge for 10 to 15 minutes—Rinse—and it's ready to use!

Prevents "Denture Breath"

The Costume Bootery of
O'CONNOR & GOLDBERG
at 23 Madison, East

See the new Spring
ARNOLD Authentics
in the fashionable color of
OLD PINE!

It's very new...and very different! Imagine the glowing surface of highly polished pine—freshly waxed...and you have a mental picture of the color of these individually styled Arnold Authentics. They'll complement your new costume...they'll provide a measure of comfort you've never enjoyed before.

$10.95

The BEAGLER...for casual activities. In old pine or black bucko. $10.95

The RANGER...in old pine and in brown or black suede; also black or blue calf. $10.95

THIS BOOTERY FEATURES ALL ARNOLD AUTHENTIC MODELS EXCLUSIVELY IN CHICAGO

Catalog upon request — Mail orders promptly attended
An O-G Charge Account can be opened by mail, telephone or personal application in any O-G Store
Arnold Authentics also available at 4616 SHERIDAN RD....near Wilson
And in the NEW O-G STORE
at 1147 LAKE STREET...OAK PARK

SEIZE HUNDREDS IN JUGO-SLAVIA AS DISORDERS GROW

Signing of Axis Treaty Angers Public.

(Map on back page.)

BELGRADE, Jugo-Slavia, March 25 (AP).—Jugo-Slavia signed with the axis in Vienna today, and like a spark in a powderhouse the act set off a series of violently explosive demonstrations in many parts of the country.

Police strove to halt the demonstrations by making mass arrests of hundreds of persons in provincial cities. Nevertheless, schoolboys, Serb peasants, communists, and the reincarnated Comitaji [committee of dissenters]—stemming back to Turkish empire days—gave rising vent to their anger.

The gray haired Kosca Pecanac, old time Comitaji leader and hero of the Salonika campaign of 1918, was reported to have sped out of Belgrade for southern Serbia to recruit the sons of his world war revolutionary comrades for a new fight against the might of Germany.

Serbs Demand Uniforms.

Young Serbs stormed the Greek and British legations, demanding uniforms and transportation to the Albanian and African fronts to battle against the axis forces with which their government has cast its lot.

British, Polish, and Greek nationals jammed the legations, seeking to leave the country.

Pamphlets scattered on Belgrade streets proclaimed: "Russia is definitely against German expansion in the Balkans," and newspapers pointedly asked: "Was Russia notified [of the axis membership]?"

But the protests swelled beyond mere hope of help from Russia.

Hoist British Flag.

Late this afternoon leaders of trade academy students obtained a British Union Jack and lashed it to the school flagstaff.

Prince Paul, Jugo-Slavia's chief regent, who reluctantly placed his government in the axis, was reported to have twice scheduled radio addresses to the populace, but twice canceled them as the outpouring of anger grew greater.

Youths of 10 to 18 refused to attend classes in three Belgrade public schools. They gathered to sing nationlist songs in the schoolyards and defied their teachers to silence them. Many were arrested.

The Belgrade textile mills closed in midafternoon when workers released for lunch persisted in demonstrations against the government.

Denounce Government.

One of the largest demonstrations was in Kraljevo, Serbia, where the chief of the Radical party lives. More than 8,000 men and women there gathered in the public square, heard an address by Bishop Nikoli, and then paraded thru the streets, denouncing the "treacherous government." Police there made no attempt to interfere.

In Hadji Popovic, central Serbian city, 2,000 peasants, many brandishing pitchforks, cried out: "We want war!"

The police charged into a crowd of 8,000 at Kragujevac, injuring some persons slightly and arresting others, but failing to break up the assembly.

Most intense feeling was evidenced in Bitolj, capital of old Macedonia, where last November an Italian bombing plane killed 19 persons, having come over the border from Albania. Many Bitolj demonstrators shouted a desire to enter the Greek army.

BRISBANE CROWD GREETS SAILORS OF U.S. WARSHIPS

BRISBANE, Australia, March 25 (AP).—The largest crowd in the city's history turned out today to welcome officers and men of seven warships of the United States naval squadron now visiting Australian waters.

Rear Admiral John H. Newton, commanding the squadron, told his hosts, "we just dropped in to say that we in America are not very far away from Australia after all."

The day was declared a public holiday and buildings were festooned with flags. Floodlights were installed for a night parade of the 2,600 men of the vessels. The warships, which have visited Sydney, are on a training cruise.

Vessel Overdue with 8,900 Tons of Manganese Ore

San Pedro, Cal., March 25 (AP).—Officials of the Barber Steamship Co., agent for the British freighter Greystoke Castle, reported today the vessel was two weeks overdue with 12 passengers and 8,900 tons of manganese ore from Calcutta en route to England.

Axis Territory in Europe

Map of axis and axis dominated territory in Europe, superimposed on a map of North America. Jugo-Slavia signed axis treaty yesterday.

NAZIS HAIL SERB PACT ON EVE OF MATSUOKA VISIT

Call Jugo-Slav Action 'Turning Point.'

(Picture and map on back page.)

BY ALEX SMALL.

[Chicago Tribune Press Service.]

BERLIN, March 25.—The German capital tonight prepared to receive Yosuke Matsuoka, Japanese foreign minister, as if he were a conquering hero. Matsuoka reached Malkinia, a tiny German town on the Russian border, at a late hour. He is due to reach Berlin tomorrow afternoon.

The reception for Japan's foreign minister got off to a flying start with the signature by Jugo-Slav statesmen to the pact which brought that Balkan nation into the Rome-Berlin-Tokio military alliance.

Hailed as Great Victory.

The signing of the pact at Vienna by Premier Dragisha Tsvetkovitch and Foreign Minister Aleksander Cincar-Markovitch of Jugo-Slavia was hailed as a great diplomatic victory for Germany. In well informed circles in Berlin there was a disposition to consider the event as a turning point in the war.

The Germans expect the military consequences of Jugo-Slavia's adherence to the axis to be decisive so far as the European continent is concerned.

Greece, the Nazis stressed, now is confronted with an unbroken land front of the axis and Greece is Britain's last toehold on the continent. Unofficially, the opinion was expressed that the collapse of Greek resistance to the axis will cause no surprise.

It was noted that while the "sovereignty and integrity" of Jugo-Slavia are to be respected, it will be possible to make arrangements whereby Germany may dispose of Jugo-Slav facilities for carrying on the war.

Can Call for Help.

It is possible for the Balkan nation to call on its axis partner for help, even with troops, following the example of Rumania. In a note addressed by Germany to its new junior partner there is no hint that such a request from Jugo-Slavia would be refused.

The German promise to respect Jugo-Slavia's territorial integrity said the governments of the axis powers "during this war will not permit the marching or transport of troops thru Jugo-Slav territory."

Jubilantly the Germans pointed to the European map to show that the entire continent now is in line with Berlin's policy of a "new order," with the exception of what they describe as a "few unimportant spots." Those are Greece, Turkey, Switzerland, and Portugal, the last country being regarded as negligible at the moment. The others fall in the class of "accounted for," if not actually "present." According to the German viewpoint, the reich has in hand a united continent for carrying on the war against the "British-American coalition."

Anticipate Big Event.

Germans anticipate some big event as a result of Matsuoka's visit to Berlin. The National Zeitung of Essen, organ of Reichsmarshal Hermann Wilhelm Goering, said that "decisive resolutions regarding the next steps to be taken" may rise from Matsuoka's trip to Berlin and Rome.

Berlin is gayly decorated to honor the Japanese visitor. Thousands of swastika banners are waving in all main streets side by side with Japan's rising sun flag. Italian flags have been unfurled from place to place.

PAROLEE'S SLAYING HELD JUSTIFIED.

The death of Bruno Berk, 21 years old, a paroled convict who was shot Saturday night when he seized the revolver of Policeman Edward Garrick of the Summerdale station, was termed justifiable homicide by a coroner's jury yesterday.

TURKS HAIL RUSSIAN PLEDGE; ASSERT THEY WILL FIGHT INVASION

ANKARA, Turkey, March 25 (AP).—Turkey today jubilantly welcomed Russia's assurance of benevolent and helpful neutrality as a bulwark against what is considered a growing threat to this country's independence.

Newspapers emphasized anew that Turkey will fight if her territory is invaded and that she has no idea of going the way of other Balkan countries. The Turkish national assembly approved a bond issue for $260,400,000, part to be devoted to national defense and the remainder to completion of a railroad to Iraq. In case of war rail communication with Iraq would be vital for transportation of supplies from Britain.

Germany Silent.

BERLIN, March 25 (AP).—An authorized spokesman for Germany declined comment today on the soviet Russian declaration of benevolent and helpful neutrality in case the Turks are attacked by Germany. Berlin papers published the story inconspicuously and without comment.

Free Ex-Professor of Yale Seized as a Spy Suspect

SAN JUAN, Puerto Rico, March 25.—Milton Canover, 41 years old and former associate professor of Yale, was freed today after an investigation by the federal bureau of investigation had cleared him of suspicion of being a spy. Canover was arrested after his actions had aroused the suspicions of a hotel waiter. The FBI accepted Canover's story that he was gathering material for a book.

TAR BARREL BLAZE EXTINGUISHED.

Firemen worked for half an hour yesterday to extinguish a fire in three barrels of tar in the city's yard at 9211 Ewing avenue.

BRITISH TO APPLY BLOCKADE FORCE AGAINST FRANCE

[Chicago Tribune Press Service.]

LONDON, March 25.—Minister of Economic Warfare Hugh Dalton told the house of commons today that foodstuffs sent to unoccupied France from North Africa were getting into German hands and that recently several cargoes have been intercepted by the British. He said the British blockade is "useful only if it is applied ruthlessly."

Dalton said the British agreement to the passage of two gift shiploads of flour from the United States to unoccupied France did not mean that the British government would be prepared to issue navicerts [permits to pass the blockade] for the importation of other supplies by unoccupied France.

Minister of War David Margesson told the house that British prisoners in Germany are not getting the same value of rations furnished German war prisoners held by the British and that a protest has been made. The British give prisoners 3,670 calories of food daily as against 3,100 for officers and 2,756 for other ranks on the German prison diet. He said there is evidence the German rations are not well balanced.

British Intercept Nazi Ship Trying to Escape Eritrea

LONDON, March 25 (AP).—The admiralty announced today the naval sloop Shoreham had intercepted the 8,516 ton German merchant ship Oder as it tried to escape from Massaua, Red Sea port of Eritrea. No details were given by the admiralty communique and it failed to specify whether the Oder was captured or simply turned back.

YOUR OLD LIVING ROOM SUITE
RE-UPHOLSTERED
Including
REBUILDING
RECOVERING
RESTYLING
REFINISHING
$39.75
CHAIR $14.25
SOFA $25.50
UNION WORKMANSHIP
5-YR. GUARANTEE
ON CONSTRUCTION
AND WORKMANSHIP
EASY TERMS

1. All new cushions furnished.
2. Sagproof steel webbing used on all furniture.
3. All exposed wood refinished to its original color.
4. New hair filling used wherever necessary.
5. Main coil springs retied 8 times.
6. New cotton felt used to restore furniture to its original shape.

Phone CANAL 8800
for Estimator with full line of samples.

OUR 72 YEARS OF SERVICE IS YOUR ASSURANCE OF COMPLETE SATISFACTION.

"Thank Goodness for FANNIE MAY CANDY!"

MRS. ROGER BEHAN
Prominent in Wilmette School Activities—Mrs. Behan recently visited the Fannie May Kitchens, and said...

● "The children say 'It's good'—and I say 'It's good for them.' That's how Fannie May Candy meets unanimous approval in our house! The children love the delicious flavors and varieties—and I have never tasted a fresher, purer candy. So, with no pun intended, I say thank goodness for Fannie May Candy."

65¢ per lb.
TWO POUNDS OR MORE
55¢ per lb.
YOUR OWN SELECTION!

Fannie May
KITCHEN-FRESH CANDIES

THINK OF IT!
DODGE Job-Rated TRUCK
QUALITY
AT THESE LOW PRICES

CHASSIS WITH COWL - - - $500 AND UP
CHASSIS WITH CAB - - - $595 AND UP
PICK-UPS - - - - $630 AND UP
PANELS - - - - - $730 AND UP
STAKES - - - - - $740 AND UP

Above prices are delivered at Detroit, Federal taxes included. Transportation, state and local taxes (if any) extra. All prices shown are for ½-ton except stake model which is for ¾-ton. 112 standard chassis and body models available.

PRICES SUBJECT TO CHANGE WITHOUT NOTICE

★

YES! THERE IS A DODGE DEALER IN YOUR NEIGHBORHOOD
LOOK ON PAGE 41 OF THE CLASSIFIED TELEPHONE DIRECTORY FOR HIS ADDRESS

DEPEND ON DODGE Job-Rated TRUCKS
COME IN TODAY FOR A "GOOD DEAL"

Now try the Bottled-in-Bond Bourbon all Chicago is talking about!
FOUR ROSES
Kentucky Straight Bourbon
BOTTLED-IN-BOND

Bottled-in-Bond under U.S. Government supervision.
100 proof. Frankfort Distilleries, Inc., Louisville, Ky.

Overlooking First Hole of Championship Golf Course...
MAY 1ST OCCUPANCY

Two blocks from Club House—6 room brick Swedish Modern home; 2 car garage; 1½ baths. Spacious finished sun deck; oil heat; winter air-conditioning; wood burning fireplace. Cabinet kitchen; venetian blinds. Glass brick stair well, rounded effect. Recreation room and bar in basement. 80x125 ft. lot. 37 minutes to loop on I. C. electric trains.
Address G M 320, Tribune.

$65.56 Per Month
F. H. A. Plan
Pays Everything
Including Taxes

CONVENIENT CREDIT • GUARANTEED SATISFACTION

More life—more color—more wear—more luxury—more value than ever in
ALPACUNA TOPCOATS
for spring 1941
$35

Just see them—feel them —try them on

You'll know fast enough why they're America's best sellers. They look like big money, feel like big money and wear like big money—yet they're only $35, in spite of what's going on in the world. They're a secret, scientific blend of luxurious Peruvian alpaca, resilient mohair and sturdy long wearing all-wool—the best topcoat value in the land. See the Alpacuna Imperial, too—a shetland-like fabric that's truly luxurious yet a marvel for wear

Alpacunas are here in new grays, browns, deep oxfords, camel tones, in new raglans, new balmacaans, new set-in sleeve models—new box coats—in sizes for every figure

6TH FLOOR

MAURICE L ROTHSCHILD
State at Jackson

2 hours free parking at Palmer House garage, Quincy near State, with every purchase of $1 or more

CLAIMS AMERICA BADE JUGO-SLAVS TO SHUN THE AXIS

Envoy Told Leaders U. S. Would Help Nation.

BELGRADE, Jugo-Slavia, March 25 (AP).—A qualified neutral source said today Arthur Bliss Lane, United States minister to Belgrade, conducted a vigorous four weeks' campaign while Jugo-Slavia was considering joining the axis to let Jugo-Slavia know the position of the United States.

Arthur Bliss Lane.

The American minister, this source said, made it clear to dozens of government leaders from regent Prince Paul down that the United States would "aid any nation which would defend itself."

Learns of Serb Decision.

Lane's campaign kept up until last Sunday when he learned of the final decision to sign the pact.

[Sumner Welles, American acting secretary of state, yesterday indicated the United States had tried to keep Jugo-Slavia out of the axis. He recalled President Roosevelt's appeal to Germany and Italy in April, 1939, to respect the integrity of other nations, adding that the government had made known its views to other nations since then. In Berlin Mr. Roosevelt was accused of having intervened in Jugo-Slavia's foreign policy, particularly thru the visit of Col. William J. Donovan, American unofficial observer. The Nazis said Mr. Roosevelt promised the Jugo-Slavs aid under the lease-lend law.]

The American legation was notified today of the freezing of Jugo-Slav funds in the United States, but evening newspapers published no word of the action. America's action, however, was broadcast by foreign radios heard here.

Government circles took the attitude that they had been amply warned of the possible freezing of funds and were reconciled to paying this price for adherence to the axis bloc.

Estimate Jugo-Slav Funds.

American diplomatic quarters said the amount of Jugo-Slav funds in the United States would "comfortably cover" American investments in Jugo-Slavia. The last official figures estimated Jugo-Slavia's gold supply at $60,000,000 of which approximately $40,000,000 was deposited abroad, chiefly in London and New York.

American investments in Jugo-Slavia are about 36 million dollars, represented chiefly by oil refineries, power companies, large mining interests, and several small factories.

The possibility that some of these might be bought by Jugo-Slavs with the blocked funds in New York was advanced in government quarters. This was done in Rumania with the purchase of the American owned telephone company.

ROOSEVELT HOPE OF NOBLER WORLD TOLD GREEK KING

Washington, D. C., March 25 (AP).—President Roosevelt expressed to King George of Greece in a message made public today "Every certainty that the resources which the United States is making available to free peoples will make it possible for these peoples to create a nobler world."

Mr. Roosevelt said he was sure "that the will to victory of the soldiers of Greece will be rewarded by success."

It was in response to one from King George expressing the gratitude of Greece for President Roosevelt's address of March 15 in which the President pledged full aid to Britain, Greece, and other nations fighting aggression.

King George declared the Greek soldiers were "resolved to win."

Report Nazi Plane Bombs and Guns Brazilian Ship

ALEXANDRIA, Egypt, March 25 (AP).—A German plane was reported today to have bombed and machine-gunned the 5,099 ton Brazilian merchant ship Taubate in a 90 minute attack about 100 miles northwest of Port Said. The Taubate continued its westward voyage and reached Alexandria with three wounded crewmen.

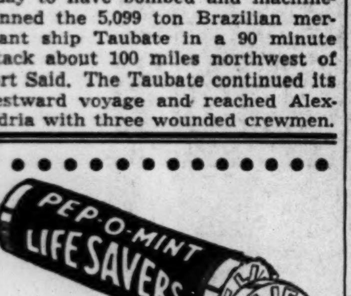

after

drinking

After a heavy night, Life Savers take away a heavy breath. Sold everywhere. 5¢.

Germany Suggests Territorial Changes

(Story in adjoining column.)

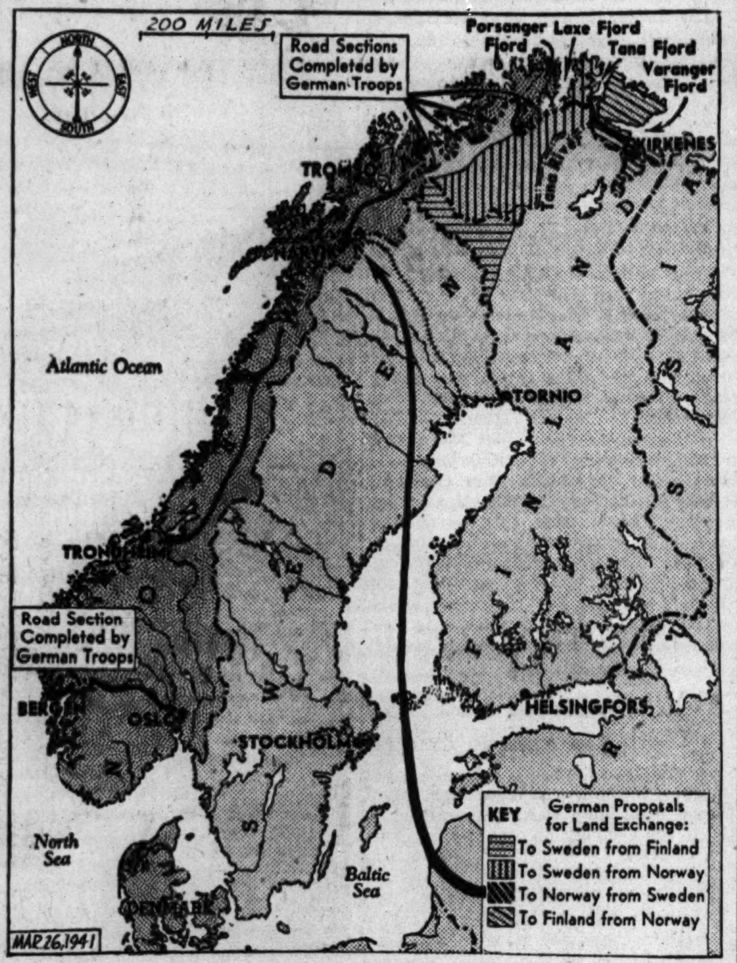

Proposals for exchange of territory involving the boundaries of three nations, Norway, Sweden, and Finland, have been suggested unofficially by Germany. The suggestions have not met with favor in Sweden and Finland. Dark gray area is German occupied territory.

WE'LL FIGHT ON YOUR SIDE TO BITTER END, BRITISH TELL GREECE

[Chicago Tribune Press Service.]

LONDON, March 25.—While British newspapers were admitting that Jugo-Slavia's signing of the axis pact "means a new war is unleashed in the Balkans," two assurances were given Greece today that Britain will fight with her to the end.

Prime Minister Winston Churchill in a message to the people of Greece on the 120th anniversary of their independence told of the part Britain played in winning that independence from Turkey.

"We in England know the cause for which Byron died was a sacred cause. We are resolved to sustain it," he said.

L. S. Amery, secretary of state for India, talking on the same theme, said, "We guaranteed the independence of Greece two years ago. We are in this conflict with you to the end."

SCOLD AMERICA FOR GIVING TWO NAZIS TO CANADA

BERLIN, March 25 (AP).—Authorized Germans described today as "very unchivalrous, to say the least," the action of American authorities in ordering the surrender of two escaped German war prisoners to Canada.

"That's putting it mildly," a Nazi spokesman said. "I'd like to go so far as to say that not even England would do a trick like that." The fugitives handed over to the Canadians were described here as German marine officers who were "charged with no more serious offense than crossing the United States boundary without entry permits."

[Counsel for the two German naval officers, Lieuts. Bernhardt Gohlke and Heniz Rottman, appealed at Ogdensburg, N. Y., Monday from an order of immigration officials for their return to Canada.]

THYSSEN RANSOM CASH IN U. S., OUT OF HITLER REACH

Washington, D. C., March 25 (AP).—The United States treasury, it was learned today, is the guardian of a secret cache of American money belonging to Fritz Thyssen, German industrialist who broke with Adolf Hitler.

Recent reports said French authorities had handed Thyssen over to the Germans and that the Nazis were holding Thyssen for $6,000,000 ransom out of his American funds.

The only way Hitler could get the money would be to ask Secretary of the Treasury Morgenthau for it.

Thyssen was a refugee in France last summer when the United States froze all French funds in this country. Any one living in France at that time was technically a Frenchman, and the freezing order thus applied to Thyssen.

The amount of money Thyssen has here has not been divulged, but it may be large.

ONE OF TODAY'S 6 LUNCHES

SIX SPECIAL LUNCHES EVERY DAY—60 TO 75 CENTS

... Broiled to a turn

LAKE TROUT—Fresh from Lake Superior. Broiled to a turn, with lots of butter. *Next-best* to catching it yourself and cooking it over your own camp fire!

POTATO—Steamed flaky-moist, with parsley-butter.

SPICED BEETS—Sliced cold in a spicy dressing.

ROLLS—Crisply oven-fresh from our Bakery.

DESSERT—Choice of Pies, Cakes, Pastry, Ice Cream and other delicacies—*all* Henrici-made.

BEVERAGE—Henrici's famous Coffee, full-bodied, fragrant—with whipped cream. Tea or Milk if you prefer.

70¢

A wide selection of special *Lenten* dishes

HENRICI'S

CHICAGO'S MOST FAMOUS RESTAURANT
on Randolph . . between Clark and Dearborn
and in The Merchandise Mart

MARSHALL FIELD & COMPANY

Last 5 days!

MARCH SALE OF ORIENTAL RUGS

Special price on every rug—
Here are typical values:

Regal Persian Sarouks—wear superbly. Beautiful patterns in rich jewel colors. Size *10x14*, **$365**

Afshari Rugs from Turkestan—lovely Nomadic designs in blues and reds. *4x7*, **$29.50** *5x10*, **$55**

Persian Kerman—pastel colors, intricate lacy designs. Ideal for modern and 18th Century rooms.
1.6x2.6, **$22.50**
2x3, **$25** *2x4*, **$29.50**
3x5, **$56.25** *4x7*, **$119**

Persian Hamadan Rugs—luxuriously deep pile in interesting ancient designs. Soft, natural colors.
3.6x5, **$24.95**
3.6x6.6, **$29.50**
2x3, **$9.85** *2.6x4*, **$13.95**

All sizes are approximate.

Use our Convenient Extended Payment Plan

Have your Oriental and domestic rugs cleaned and repaired for spring by our expert workmen.

Third Floor, South, Wabash

NAZIS PROPOSE OUTLET ON ARCTIC SEA FOR SWEDEN

Would Revise Borders of North Scandinavia.

BY DONALD DAY.

[Chicago Tribune Press Service.]

HELSINGFORS, Finland, March 25.—Territorial changes affecting the northern frontiers of Finland, Norway, and Sweden, which have been suggested unofficially by Germany, have found little favor in Sweden and Finland. The proposals, it is claimed, would benefit all three countries. The chief obstacle to their realization is the German occupation of Norway and the fact that Norway is not in a position freely to give her consent.

The proposal to revise the map of the Scandinavian Arctic region, which is said to come from German military circles, suggests the following changes:

Finland would cede to Sweden her strip of tundra and mountains stretching toward Tromso in Norway. In return, Finland would receive the present Norwegian territory around Varanger fjord and her western frontier would be the Tana river, which runs into Tana fjord.

Norse Would Keep North Cape.

Sweden, besides this small section of Finland, would receive a strip of Norwegian Lapland, extending her territory to the Arctic ocean and giving her the Laxe fjord and Porsanger fjord. This would leave Norway in possession of her greatest tourist attraction, the North Cape. Norway would further benefit by obtaining a small strip of mountains along the Swedish frontier opposite Narvik, which would permit the construction of a road connecting Narvik to Trondheim.

Since their occupation of Norway the German troops have accomplished two road building projects about which the Norwegians dreamed for years. German pioneer troops completed the Oslo-Bergen highway and another more difficult piece of engineering—a road connecting Narvik to Kirkenes.

Swedes Reject "Honors."

Altho Norway, Sweden and Finland are equally interested in barring Russia from obtaining a harbor on the Atlantic ocean, which has been a Russian dream since the time of Peter the Great, the plan to give Sweden a frontage on the Arctic ocean has aroused Swedish opposition.

P. E. Skold, Swedish minister of defense, declared only Sunday there was no use in trying to induce Sweden to change her neutrality policy by offering additional territory or military honors.

SPRING CONVERTS RAVAGED FRANCE INTO A GARDEN

Plows Busy Where Armies Fought.

BY PRESTON GROVER.

DIEPPE, France, March 18, Via Berlin [Delayed] (AP).—Another spring has come, bringing with it a promise of replenished food supplies from new crops, but France still is raw and bleeding from war.

On a trip northwestward from Paris to the channel coast I backtracked the course of the German armies that swept down from northern France and Belgium last June.

In sharp contrast with conditions last summer, when I saw villages deserted and grain crops rotting in the fields, almost every available acre now seews to have been made ready to grow a crop.

Despite the peaceful scenes of farmers plowing and harrowing fields, of new grain sprouting green on thousands of acres, there is plenty of evidence of war.

Nazis Salvage Metal.

Tanks punctured with bullet holes line the approaches to several towns. The Germans have been conducting a campaign to salvage a vast amount of metal the British and French troops left behind as they fell back before the blitzkrieg. Everything that could be pulled away on its wheels has been removed, but large stacks of scrapped war gear remain.

My trip included Gournay, Rouen, Dieppe, Saint Valery-en-Caux, Le Havre and numerous small villages.

Rouen, of which I had heard conflicting reports, was scarcely touched by the war. Bridges over the Seine were blown up by the French, but substitute spans have been placed over huge barges.

Cathedral Seems Intact.

In the vicinity of one bridgehead is the famed Rouen cathedral, saved from burning when the Germans blew up blazing buildings between it and the river docks. Natives say the Germans were inspired by a desire to save the edifice. No damage to the cathedral was evident. Other famed buildings, including the ancient city hall, still stand.

Along the roads, railways and at the edge of many woods are graves, some German, some French, some English. Around each the Germans have erected a white fence and marked the grave by hanging a helmet on a cross.

BRITISH SHIP LOSS DROPS FOR SECOND SUCCESSIVE WEEK

LONDON, March 25 (AP).—The British reported a sharp drop in shipping losses for a second successive week today. An admiralty report said British and allied merchant vessels lost in the week ending March 16 were 23 ships totaling 71,773 tons, compared with the destruction of 98,832 tons the previous week and 141,314 tons the week before. Seventeen were British ships totaling 60,670 tons, and the remaining six allied losses totaling 11,103 tons.

The British listed no comparable axis losses for the week ending March 16, but claimed that in the five weeks up to that date they had destroyed 300,000 tons, compared with 410,000 tons lost by allied and neutral shipping.

For the fifth straight night London sirens were silent and no reports were received in the British capital of bombs dropped anywhere on the island.

MARSHALL FIELD & COMPANY

If you're the "active" type . . .

KNEE ACTION SILK HOSE

eliminate strain from stretching, bending

$1.15 Pair

Stretch, kneel, exercise . . . be active all the day long! There's no danger of popping a run from bending; the ribbed band of elasticized Laton above the knee eliminates strain from knee action and girdle pull. 3-thread hose in flattering spring shades. Average length, sizes 8½ through 10½. Long length, sizes 9½ through 11.

First Floor, South, State
Also Evanston, Oak Park, Lake Forest
—or call Personal Shopping Service, State 1000

MARSHALL FIELD & COMPANY

ELIZABETH ARDEN'S
BRONZE GLO MAKEUP

gives you the
Latin American look
Harmony Box **$5**

Skin golden bronze . . . lips vivid as the bougainvillea. With the new Latin American pinks and reds and yellows, this is precisely the way you'll want to look! To dramatize this trend to tropic tints, Elizabeth Arden has created the Bronze Glo Makeup . . . subtly flattering.

First Floor, North, State
Also Evanston and Oak Park
—or call Personal Shopping Service, State 1000

ANOTHER SPEAKS FOR U. S. TIE WITH BRITISH EMPIRE

[Chicago Tribune Press Service.]

LONDON, March 25.—A league of the British empire and the United States was recommended today by Sir John Wardlaw-Milne, Conservative member of parliament. He spoke on postwar economy problems before the Royal Empire society in London.

This league, he said, after victory could limit armaments and secure peace by joint economic pressure on countries which the league might deem dangerous. He said that by controlling the sources of basic raw materials in the world and markets, Britain and the United States could achieve such domination and ascendency over possible aggressor nations that they could neither get supplies nor markets for products which would enable them to make war.

Viscount Cranborne, dominions secretary, also developing the unity theme, informed the Overseas league, "If Hitler has achieved anything it is that he has welded together all the English speaking peoples into a single fellowship."

BODY TAKEN FROM LAKE.

The body of a man about 57 years old, identified thru cards he carried as Raphael Finkenstein, 4345 Drexel boulevard, was removed from the lake at 59th street yesterday.

Low Rates on Loans

Many home owners are paying too high an interest rate on their mortgages. We have effected savings for many borrowers. Perhaps we can help *you*. Semi-annual payment loans to 50% of value. Monthly payment loans to 66⅔%. F.H.A. loans to 80% and 90%.

Call or telephone for information

IRVIN JACOBS & CO.
(Irvin Jacobs, sole owner)
105 So. LaSalle St. • Chicago
Randolph 2350

WANT A BETTER ROOM? •
See the Rooms-to-Rent columns in the
• CHICAGO TRIBUNE WANT AD SECTION

MARSHALL FIELD & COMPANY

MONTH-END CLEARANCE OF HOME FURNISHINGS

Ah—Spring! And here's your chance to buy the things your home needs at sweeping reductions! Be they sherbet glasses or slip-coverings, bowls or broadlooms, ash trays or curtains. Buy now at low-for-clearance prices and gloat all year over your savings. Clip this out, come on down and go on a savings spree!

***Glassware priced to clear**

Colored band juice tumblers, odds and ends of water tumblers, goblets, sherbets, salad plates, wines, cocktails, cordials, decorative glass pieces. In most cases quantities are limited, so make a point of coming down early. Each, **5c** to **$1.50**

Second Floor, North, Wabash

***Artwares and pottery priced very low**

Bright crackle pottery ash trays, each, **25c**
Handsome iron pictures, hand-wrought in the ancient Chinese manner and framed with bamboo. Each **$1.25**
Large assortment of beautiful Abingdon pottery in varied shapes and colors. **50c** to **$1.25**

Second Floor, Middle and South, Wabash

***Broadloom rugs marked way down**

Plain and figured, smooth and frieze, scatter rugs and room sizes ranging from 4x6 feet to 12x15 feet. All fine quality tested broadlooms made up from leftovers and cut rolls. Many, many colors from which to choose. **$7.95** to **$139** depending on size and quality.

Other values include 27-inch broadloom carpeting and linoleum remnants at reduction.

Third Floor, Middle, Wabash

***Draperies, curtains, upholstery reduced**

Chintz, sateen, textured cotton, spun rayon and sailcloth draperies, each strip, **$1.95** to **$6.95**
Miscellaneous ruffled and tailored curtains (kitchen and bath curtains included) in a variety of fabrics and sizes, pair, **$1.35** to **$2.95**
Assortment of curtain fabrics in 1 to 5 yard lengths. Priced by the length, **35c** to **$1**
Decorative fabrics suitable for draperies, upholstery, slipcovers—wide choice of weaves—all remnant lengths, from **25c** to **$1.95** yard.

Ninth Floor, Middle, Wabash

TELLS OF BRITISH FLEET DEFYING NAZI BOMBERS

Writer on Week Long Mediterranean Convoy.

BY LARRY ALLEN.

ABOARD THE AIRCRAFT CARRIER FORMIDABLE WITH THE BRITISH MEDITERRANEAN FLEET, March 25 (AP).—Britain's naval Titans, steaming within easy range of German dive-bomber bases, have seen another lot of convoys safely thru the Mediterranean without a mass challenge from the German air force.

Choice targets, the battleships, cruisers, and aircraft carriers failed to provoke an attack such as the assault of last Jan. 10, when waves of Nazi bombers scored seven direct hits with thousand-pound bombs on the aircraft carrier Illustrious and wrecked the cruiser Southampton.

Fight 3 "Lone Wolves."

There were three brushes during this latest week-long voyage with lone wolf Junkers-88 dive-bombers. One was knocked down for certain and the two others were winged and possibly downed.

Skilful coördination of planes and heavy fire from antiaircraft and pom-pom guns is the British answer to the dive-bomber challenge. Furthermore, their determination to prevent another attack such as that on the Illustrious and the Southampton is stressed daily by such orders as this:

"Gunnery—from dawn onward, as arranged by Hitler and Mussolini, an unlimited number of high speed targets are available at short notice."

Sight No Italian Planes.

The fact that not one Italian plane was sighted in this latest swing about the Mediterranean was held by British officers to indicate that Premier Benito Mussolini of Italy is letting the Germans run the air war here as well as elsewhere.

Neither have the British seen an Italian warship for weeks.

2D ARMY CHIEF DIRECTS TESTS AT FORT CUSTER

Fort Custer, Mich., March 25 [Special].—Second army officers conducting tests of the 5th division's 13 week training program here will witness a division review Friday morning, Maj. Gen. Joseph M. Cummins, commander announced today. Lieut. Gen. Ben Lear, 2d army commander, with headquarters at Memphis, Tenn., and 38 officers, conducted many tests today. In the afternoon the 7th engineer battalion demonstrated assault tactics and also built pontoon and trestle bridges across the Kalamazoo river.

Heavy weapons companies of the 2d infantry, Lieut. Col. Isaac Gill Jr., commander, and the 50th field artillery, Maj. M. Milton Potter, commander, will leave Fort Custer April 14 to engage in 12 days field firing practice at Camp McCoy, Wis. The 184th field artillery, Illinois National Guard. Lieut. Col. Oscar Randall, commander, leaves April 28 for Camp McCoy for target practice with their 155 m. m. horitzers. The 21st field artillery, Lieut. Col. David E. Cain, commanding and the 5th reconnaissance troop under First Lieutenant Don W. Thackeray will also go to Camp McCoy April 28. All units return May 10.

German Legation Hoists Flag in Honor of Greeks

BELGRADE, Jugo-Slavia, March 25 (AP).—Advices from Athens tonight said the German legation, along with other legations there, displayed flags in observance today of the 120th anniversary of Greek independence.

German Blockade Zone Extended

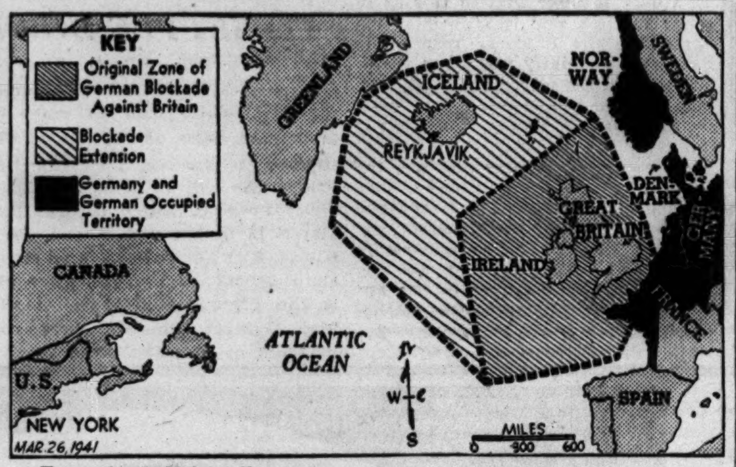

Extension of the official German zone of Atlantic war operations decreed yesterday by Berlin. A proclamation warned navigators against approaching British occupied Iceland.

BERLIN EXTENDS BLOCKADE ZONE TO GREENLAND

Warns of Peril to Ships Sailing to Iceland.

BERLIN, March 25 (AP).—Germany pushed the zone of her Atlantic war operations westward tonight by decree to within three miles of Greenland, including British occupied Iceland and surrounding waters.

A proclamation warned navigators against approaching Iceland which British troops occupied last May at the time of the German invasion of the Low Countries.

Now, the German proclamation said, the British are trying to use Iceland as a base against the German counterblockade of Great Britain.

[In New York shipping circles said Britain was utilizing Iceland as a trans-shipment point for American cargoes being sent to Britain. Iceland's capital, Reykjavik, is 2,700 miles from New York. It is 250 miles from the nearest point of Iceland to Greenland.]

Zone of Operations.

The zone of operations designated includes all waters adjacent to the British Isles and extends as before to the French coast as well as far west in the Atlantic. The Germans warned that ships entering the zone do so at the risk of destruction.

[The British say the German battleships Scharnhorst and Gneisenau, as well as U-boats have been operating against British shipping west and south of Iceland. Iceland is an autonomous sister kingdom of Denmark under dual sovereignty. Greenland is a possession of German occupied Denmark.]

When Germany declared a total blockade of England last Aug. 17, the war zone as laid down included the Shetland Islands but excluded Iceland.

Speculate About U. S. Ships.

American ships were not allowed to enter the original zone and speculation now arises here as to whether, with the extension of the zone to Iceland, any American ships now will be permitted to go to Iceland.

Three small passenger ships and three freighters operate between New York and Reykjavik. Trade between the two ports started when German invasion of Denmark cut that country off from Iceland.

[Officials said the steamer Godafoss would leave New York for Iceland Tuesday night despite the Nazi blockade extension.]

Cholera Cases at Hongkong Reach 503 Since Jan. 1

HONGKONG, March 25 (AP).—Cholera cases reported in this British crown colony since the first of the year reached 503 today, with new cases totaling about 10 a day. Deaths, all among the Chinese population, were estimated at more than 300.

CROWN PRINCE OLAF SAYS NORSE OPPOSE NAZIS' PUPPET RULE

New York, March 25 (AP).—Crown Prince Olaf of Norway declared tonight that the people of Norway are "doggedly and irresistibly opposed to the German invaders and their Norwegian puppets" and are playing an active part as an ally of Great Britain.

"Thru the lawful government of King Haakon and the cabinet [in London]," he said in a speech before the Economic club of New York, "many millions of dollars have been appropriated for carrying on the war outside of Norway—dollars which maintain fighting land, air, and naval units."

The royal Norwegian navy and air force, including the latest type American bombers and fighter planes and "some of the transferred American destroyers," the prince said, "is taking its full share of the task of protecting shipping lanes."

The greatest contribution that Norway is making, Olaf said, "is her merchant marine. Approximately 1,000 ships totaling nearly 4,000,000 tons, most of them fast, modern craft, and manned by about 25,000 seamen, are at this moment sailing the main trade routes of the world as well as bringing vitally needed food supplies and war material of all kinds to Great Britain."

Army in Puerto Rico Now 16,000; Commander Shifted

SAN JUAN, Puerto Rico, March 25.—The army has increased its forces in Puerto Rico from 800 to 16,000 in less than two years, it was announced today by way of farewell to Maj. Gen. Edmund L. Daley, commanding the department. He will depart for Washington, D. C., tomorrow, en route to take command of the 5th corps area at Camp Beauregard, La.

ADDIS ABABA SET AS BRITISH GOAL BEFORE THE RAINS

Seize Marda Pass; Push on Toward Harrar.

CAIRO, Egypt, March 25 (AP).—Capture of Addis Ababa before the rains come in early May appeared tonight to be the goal of British forces in East Africa—already knocking at the gates of the walled city of Harrar.

One Fascist division [10,000 to 15,000 men] was believed holding Harrar. The way westward from the captured Ethiopian town of Jipiga apparently was opened by the seizure of Marda Pass.

[Altho British sources in London said the pass, 10 miles beyond Jijiga, had been taken, the Italian high command said "strong enemy pressure" in that sector was "being held in check by our troops."]

Germans Claim Libyan Town.

BERLIN, March 25 (AP).—Authorized sources said today German troops had hoisted the Swastika flag over the former British stronghold of Agheila, 150 miles southwest of Bengazi, Libya. The announcement said Nazi armored units were garrisoned there, but did not disclose how they gained the position.

[Agheila, on the Gulf of Sidra between Bengazi and Tripoli, about marked Britain's deepest thrust westward.]

RUMANIA WILL DEMAND JUSTICE, STATES PREMIER

BUCHAREST, Rumania, March 25 (AP).—Premier Ion Antonescu declared tonight in a public speech that "the world will never know tranquility in this corner of Europe until the Rumanian people are given justice or get it for themselves."

Diplomatic quarters interpreted this as a reference to Rumania's desire to recover the province of Bessarabia, taken by Russia last summer, and half of Transylvania, taken by Hungary last fall.

[Since Rumania is under German domination, passage of the foregoing dispatch might be significant of the German attitude toward Russia. Germany, however, engineered the deal whereby Rumania ceded half of Transylvania to Hungary.]

DIES OF CAR INJURIES.

Keokuk, Ia., March 25 [Special].—George Woods died yesterday of injuries incurred when the car he was driving left Highway 61 near here and overturned. A companion, Charles Alberts, incurred a broken neck and other injuries. Woods is survived by his widow, three children and his parents.

New Commander

(Story in adjoining column.)

[Associated Press Wirephoto.]

Gen. Italo Gariboldi (left) new Italian commander in Africa, and Gen. Rommel, chief of German forces aiding the Italians in Africa.

FIRE ROUTS THREE FAMILIES.

Fire caused by an overheated furnace pipe in the frame building at 2433 Leland avenue routed three families last night. The damage was estimated at $3,000.

ITALY PUTS NEW GENERAL AT HEAD OF LIBYAN ARMY

ROME, March 25 (AP).—Gen. Italo Gariboldi replaced Marshal Rodolfo Graziani today as governor of Libya and commander of Italy's North African troops, who once marched into Egypt, but were driven back into western Libya by a British counter-offensive. The official announcement said Graziani had resigned.

Rodolfo Graziani.

Gariboldi immediately left the war ministry in Rome to take command in Libya from Gen. Mario Roatta, who has been running the army for a month in the absence of Graziani.

Roatta, a veteran of Italian campaigns in Ethiopa and Spain, was given Graziani's third job, army chief of staff.

ASK PHYSICIANS TO AID ON DRAFT EXAMINATIONS

Col. Louis A. Boening, head of the Cook county draft headquarters, yesterday appealed to all physicians of the county to aid in the physical examination of prospective draftees. Col. Boening explained that the physicians assigned to the local draft boards will be unable to make all examinations required during the next three months.

"The physicians of Cook county," Col. Boening said, "have a real opportunity to show their patriotism by taking a part of the overload from the shoulders of the regular draft board examiners. We do not expect any of those to whom we are appealing to conduct more examinations than their time will reasonably permit."

1st STATE PAWNERS SOCIETY
UNDER STATE SUPERVISION
LIBERAL LOANS ON
DIAMONDS JEWELRY
WATCHES SILVERWARE
1% PER MONTH ON ALL LOANS
No Other Charges
from $1 to $5,000.00
CAPITAL AND SURPLUS $3,000,000.00
DIRECTORS
A. A. CARPENTER, KENT CHANDLER, ALBERT B. DICK JR., T. E. DONNELLEY, JOHN V. FARWELL, HOWARD W. FENTON, JOHN McKINLAY, JOHN STUART, JOHN P. WILSON
42 SOUTH CLARK STREET — NEAR MONROE
No Branch Offices

4-DAY SALE
ASBESTOS TABLE PADS
Made to Measure—Fit Any Shape Table
• Heat and Alcohol Resisting
• White Asbestos Top
• Green Back—Bound Edge
Woodgrain De Luxe and Suede Table Pads Now at Factory Prices
97¢

Guaranteed Easter Delivery
• PHONE OR WRITE and a representative will call at your home for measurements. No charge for this service within 30 miles.
• EVENING APPOINTMENTS MADE if desired. Free Delivery.
PHONE TODAY RANdolph 1002
AMERICAN TABLE PAD CO.
Loop Showroom—27 E. Monroe St.

Wednesday! 2 Day Special Thursday!
FOR READING OR DISTANCE
ZYLO COMFORT GLASSES flesh color shell $5.85 complete
RIMLESS OCTAGON GLASSES with fine toric lenses $6.85 complete
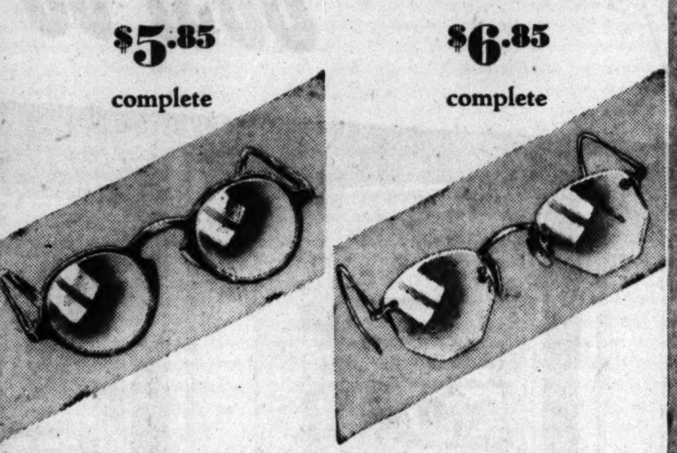
A Carson Examination Is a Thorough Examination
Dr. L. Klein, optometrist, in charge.
CARSON PIRIE SCOTT & Co
Optical Section, First Floor, Wabash.

"WONDERSTOEN"

BY BELLIN—A SAFE, ODORLESS DRY HAIR ERASER
When you pull on your favorite sheer stockings, does the hair on your legs show through? If so, use "Wonderstoen," an odorless method that rubs hair away swiftly, neatly and safely.
• Wonderstoen for arms and legs....3.00
• Wonderstoen for the face..........1.25
Cosmetics, First Floor.
CARSON PIRIE SCOTT & Co

MANHATTAN*
new spring shirts are style masterpieces
$2.50
Here's the newest of the new . . the new sloped collar for smartness and ease . . with celluloid inserts to keep it COLLAR PERFECT. And of course, Manhattans are MAN-FORMED for body fit and comfort and SIZE-FIXT so they can't shrink below the indicated size. There are new patterns and colors galore . . see them, it's a real treat . .
others $2 to $5
Manhattan pajamas $2 to $5
*Made by the Manhattan Shirt Co.
MAURICE L ROTHSCHILD
State at Jackson

THE STORE FOR MEN
MARSHALL FIELD & COMPANY
Washington and Wabash — Store Hours: 9 a.m. to 5:30 p.m.
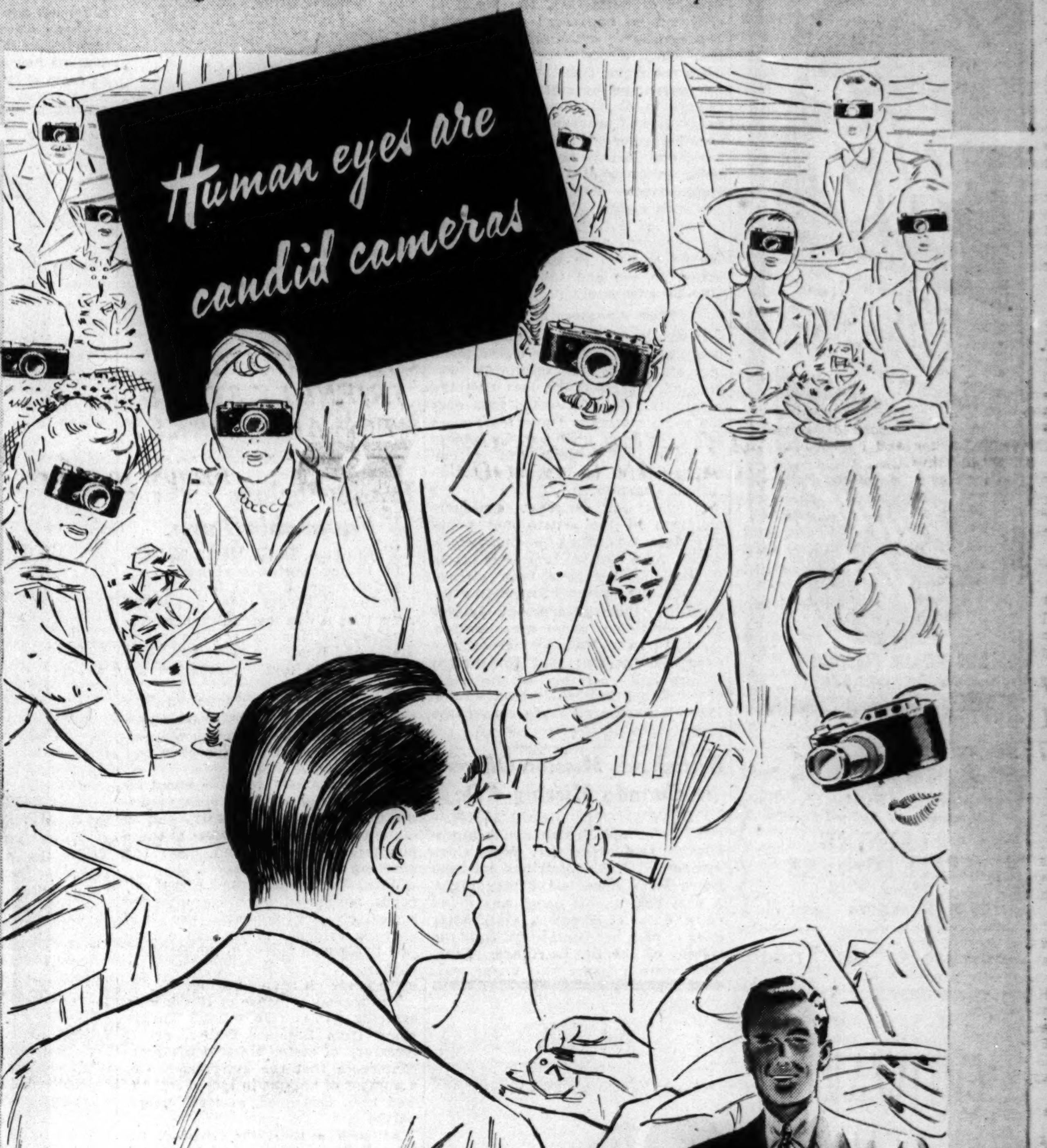

You are groomed for their everyday barrage
in a FIELD-FIFTY SUIT
Lined with Skinner's Rayon $50

Chart copyright 1941, Look, Inc., Visual Research Laboratories
Human eyes, like candid cameras, capture your appearance in a split second. They don't wait until you're "posed." They catch you in unguarded moments. They imprint their record on a human brain—a brain that may some day play a part in shaping your destiny.
When those eyes focus on a Field-Fifty Suit, here's what they see: refinement in every tailoring detail as a result of deft hand-needling; distinction in the woolens—tweeds, Shetlands and worsteds that have been critically chosen. Even the lining makes a favorable impression on searching eyes—it's luxurious Skinner's rayon. In well-designed models for both young and older men.
Third Floor
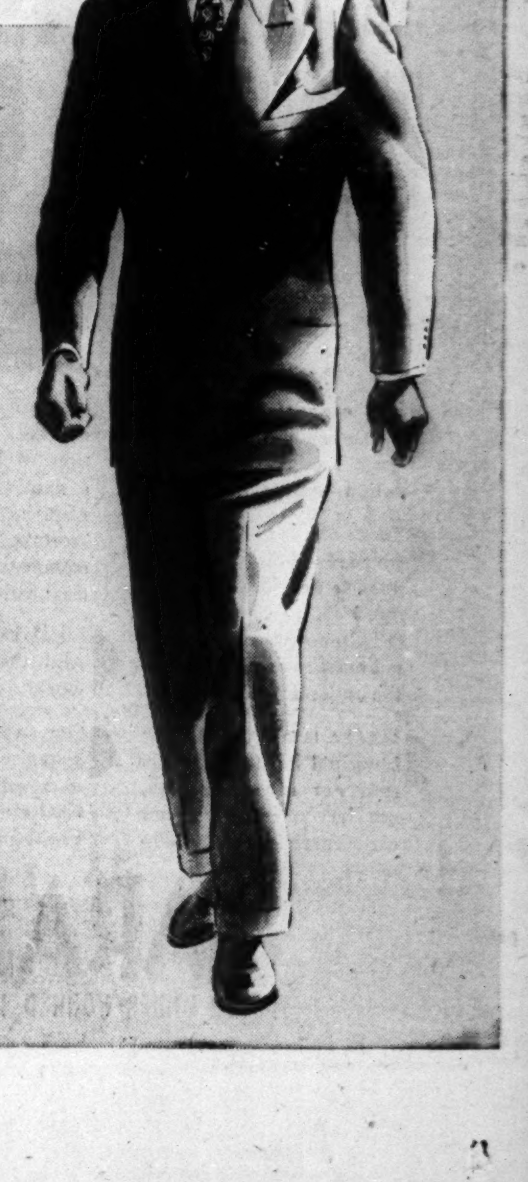

Gives Gas More "Muscle"

YES sir, if you want to know just how *good* modern gasoline can be, try some in a Buick FIREBALL straight-eight! That's the engine, you know, that's built for modern gasoline and that gets more good out of every drop of fuel. Ask your dealer about Compound Carburetion,* too, and how it steps up mileage as much as 10% to 15%.

*Optional on the Buick SPECIAL, standard on all other series.

BUICK PRICES BEGIN AT $915 for the Business Coupe delivered at Flint, Mich. State tax, optional equipment and accessories—extra. Prices subject to change without notice.

"Best Buick Yet"

SEE YOUR NEAREST BUICK DEALER

LOANS
on Diamonds—Watches—Jewelry
Courteous and Refined Service
ILLINOIS STATE PAWNERS ASSOCIATION LTD.
140 N. Dearborn 2nd Fl.

Advertise in the Tribune

RADIO DISCLOSES FEAR OF SEIZURE BY GOVERNMENT

Warns on Resolution of Federal Control.

BY CHESLY MANLY.
[Chicago Tribune Press Service.]

Washington, D. C., March 25.—A resolution adopted by the board of directors of the National Association of Broadcasters and made public today reflects the fear of association members that the administration is about to take over and operate radio for propaganda purposes.

Under the federal communications act, President Roosevelt would have power to take over the radio stations upon the proclamation of a national emergency.

Altho the resolution of the broadcasting association's board of directors does not expressly mention any fear that the government is about to take over the radio stations, it strongly opposes government supervisory control of programs and program material, business management, and operating policies.

Text of Resolution.

The resolution, adopted last week and made public today by Neville Miller, president of the association, follows:

"Whereas the philosophy of American broadcasting as expressed in decisions of the Supreme Court of the United States and the applicable statutes, envisages control of programs, of business management, and of policy in the broadcaster and not subject to the supervisory control of the government.

"Now therefore be it resolved: That in order to preserve the freedom of radio in accordance with the pattern of democracy, the board of directors go on record as opposing any legislative or administrative action which directly or indirectly impairs the right, [which it believes to be guaranteed by statute] of broadcasters to have complete control of programs and program material, business management, and operating policies, and further goes on record as being in favor of any legislative or administrative action which strengthens such rights.

"And be it further resolved: That the president and executive committee be directed to take appropriate action to the end that such rights may be adequately protected."

Warn Congress of Fears.

It was learned that members of the board of directors in the closed meeting at which the resolution was adopted expressed the fear that the administration soon would take over the radio stations. These fears were said to be based upon various rumors of impending actions and recommendations of the federal communications commission.

Members of congress, especially members of the senate and house interstate commerce committees, which have jurisdiction over radio legislation, also have been warned by members of the broadcasting association that government seizure and operation is under consideration.

Antiwar members of congress have expressed the fear that government seizure and operation of the radio broadcasting business would be followed by some effort to censor the press.

British Air Mission Officer in Canada Missing 4 Days

OTTAWA, Ont., March 25 (AP).—Officials of the British air technical mission said today that Wing Commander W. J. B. Elliott has not been heard from since last Friday night. A coat bearing his name was found on a dock at Prescott, Ont., after cries of help had been heard from the waters of the St. Lawrence. Dragging operations are still under way.

OUTWARDLY ACTIVE, INWARDLY SLUGGISH

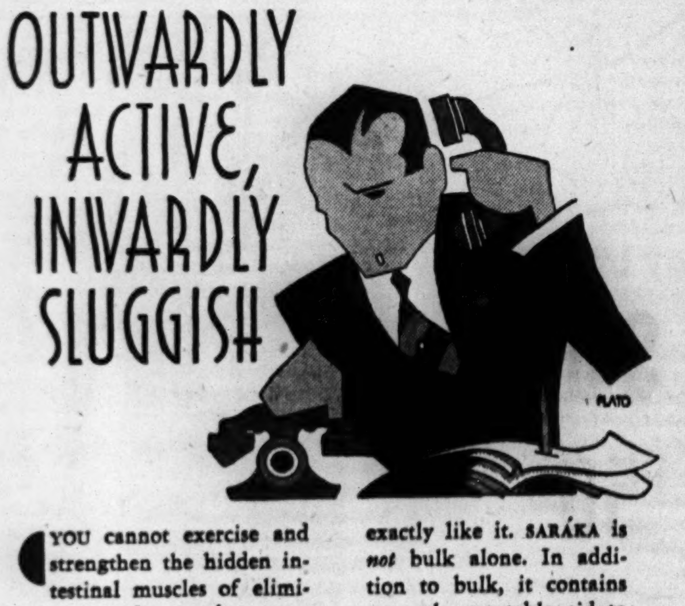

YOU cannot exercise and strengthen the hidden intestinal muscles of elimination—*but SARÁKA can.*

That's SARÁKA'S job in the over-refined diet of modern man. It provides the extra soft bulk so often needed to help exercise the intestinal muscles and help work the under-worked bowel.

SARÁKA IS DIFFERENT. The intestinal bulk it forms is soft, not rough; smooth, not harsh; jelly-like, not oily. There is nothing else exactly like it. SARÁKA is *not* bulk alone. In addition to bulk, it contains a gentle vegetable aid to elimination. It supplies "softage," not roughage—softage with a plus*—for dual action.

SARÁKA works the muscles. And the muscles do the work!

Get SARÁKA† from your druggist today and begin to re-educate your intestinal muscles toward more healthful regularity.

SARÁKA
FOR UNDER-WORKED INTESTINES

Copr. 1941, Union Pharmaceutical Co., Inc.

*Bassorin plus frangulal
†Trade Mark Reg. U. S. Pat. Off.

Stork Wins Race

Mr. and Mrs. Henry Wagner at Jefferson Park hospital after Mrs. Wagner gave birth to girl in car before reaching hospital.

[TRIBUNE Photos.]
Nurse Eloa Nelson holding Dolores, born to Mrs. Wagner during losing race with stork.

Having been born in the front seat of her father's car to the accompaniment of police sirens early yesterday, Dolores Wagner spent a quiet day in the Jefferson Park hospital. She and her mother, Mrs. Henry Wagner, 2638 North Moody avenue, were reported to be doing fine.

While racing to the hospital, the Wagner's were stopped by Sergt. Timothy O'Connor, and Detectives Emil Sedlack and Joseph Logsden of the robbery detail. They approached the car with drawn guns, expecting to encounter armed bandits who had held up a tavern at 501 North Hamlin avenue. Realizing their mistake, the police jumped back in the squad car and cleared the way to the hospital. The baby was born before they reached it.

U. S. LAUDS REDS' FRIENDLY STAND TOWARD TURKEY

Trade Parleys Take a Favorable Turn.

Washington, D. C., March 25 (AP).—The United States government applauded soviet Russia's friendly attitude toward Turkey today and at the same time it was learned that months long negotiations between the United States and Russia on trade and other questions had taken a turn for the better.

These developments followed Russia's promise of "comprehensive neutrality" in the event Turkey were attacked or entered the European war to defend its territory.

Russia was said to have about 50 million dollars' worth of orders pending for goods in this country and 50 million more projected. Most of these purchases are dependent upon the granting of export licenses.

With Russia's assurances that all goods purchased here are intended exclusively for domestic use, and growing evidence of Russian opposition to German moves in the Balkans, authorities were said to look with more favor on soviet buying.

The formal applause of Russia's reassuring attitude toward Turkey came from Sumner Welles, acting secretary of state. He told his press conference that the independence of a number of nations in recent months had been destroyed, at least temporarily.

At such a time, he declared, the United States found satisfaction in the fact that a great power like soviet Russia had reaffirmed its intention of maintaining "comprehensive neutrality" in the event that a neighboring country were to suffer an attack.

COLLISION IN AIR KILLS TWO; PLANE SMASHES HOUSE

Coalinga, Cal., March 25 (AP).—A collision of two army pursuit planes killed two young lieutenants today and endangered Coalinga residents as one ship crashed in a thickly populated residential area.

The wing of a Curtis P40 single seat pursuit plane piloted by Lieut. Charles J. Engeman, 23, of Cleveland, struck the tail of another pursuit ship piloted by Lieut. George K. Williams, 24, of Indianapolis.

Williams' craft buried itself in the bank of a creek. A half mile away Engeman's wingless plane crashed into the porch of the A. L. Vaughn home and buried itself in the ground. Hubert Pratt was sitting on the other end of the porch but was not hurt. Mrs. Vaughn was asleep when the plane shattered the porch outside her bedroom window.

FATHER JOHN'S MEDICINE

Is especially valuable at this season because it helps build resistance to colds and their after effects.

Father John's Medicine is rich in the essential vitamins A & D.

85 YEARS FIGHTING COLDS

ENVOY ENVISIONS POLICE FORCE TO MAKE NAZIS OBEY

Halifax Maps Future in First U. S. Address.

[Continued from first page.]

nearest point in South America is 1,960 miles.]

"The American continent, a standing challenge to German domination, could be attacked before it had time to arm in self-defense. In any case the doors of trade in Europe, Asia, and Africa would be closed to it except on terms laid down by Germany.

"Would Hitler attempt this last and greatest act of highway robbery? We cannot tell. Some will advance arguments against the likelihood of his so acting; he might indeed achieve much the same result without actual armed attack. Others may surely feel with great force that where national security is involved, it is not enough to rest upon a disputed balance of probability."

Discussing what he declared were the general war aims of his country, the ambassador described what is meant by use of the words "freedom" and "democracy."

"There seem to us," he said, "to be certain principles that are essential to life, as we wish to live it and see it lived. These principles are now in dire peril and we believe therefore that we truly are fighting for our lives.

Huge Task of Rebuilding.

Taking up the subject of rebuilding after the war, Lord Halifax said it will be a task far beyond the strength of any single country.

"It will not be easy," he said, "for we may be very sure that the upheaval now convulsing the nations will not leave things as they were. A new world is being born of bitter suffering, and the problems of peace, in many ways, will be more difficult than those of war. New needs will demand new remedies, and there will be room alike for all the courage and imagination of youth, and all the clear thinking of experience that can be rallied to the task.

"In this war Great Britain seeks no selfish end. Its immediate cause, as in 1914, was the German breach of a treaty on the one hand, and the fulfilment of a treaty by Great Britain on the other. The ultimate cause was Germany's lust for world power and the concentration of her resources for the single purpose of military conquest. Therefore, it must be our aim in the present war to convince the people of Germany that these traditional ambitions and methods do not pay.

"One of the greatest tragedies of this time is that for years German youth has been impelled by its rulers to the pursuit of spurious ideals and the worship of false gods. The gulf that thus has been dug between them and our own younger generations will take time to bridge. And therefore, after the war is over, and until we can be satisfied of Germany's cooperation, I can hardly doubt that nations resolved to preserve both peace and freedom must needs retain sufficient armed strength to make their will effective.

"I dare to hope that in this as in other matters our two peoples will appreciate the immense responsibility that will jointly rest upon them; and that, in the words of Pascal, "we may combine justice and power, making what is just strong, and what is strong, just." So may the spirit of our coöperation deserve and win the support of all other peoples, like-minded with ourselves to strengthen the foundations of world society.

"Thus only will it be possible to insure that neither Germany nor any other nation shall revert, or has any reason to revert, to those policies which have plunged Europe into five wars within the last 80 years."

CHARGES THAT BRITAIN IS FIGHTING TO RETAIN HER HOLD ON EUROPE

Great Britain is fighting Germany to retain dominion over Europe, and is not fighting for existence or even for her empire. This declaration was made last night by Dr. Harry E. Barnes of Vassar college, before members of the Lake Shore club. He spoke under the auspices of the America First committee.

"This is not our war," said Dr. Barnes. "It is a product of European power politics, imperialism, and the diplomatic stupidity and treachery of the last generation.

"England is not fighting for existence, or even for her empire. She can readily save both by a negotiated peace. England is fighting to retain her dominion over the old world, thru maintaining the balance of power on the continent of Europe. If we aid England, we are aiding her for this purpose alone; not to preserve the existence of England or to defend the United States."

BABY'S COLDS
Relieve misery fast —*externally*. Rub on
VICKS VAPORUB

A 1941 SETTLER NAMED KINZIE TO SETTLE DOWN

Another John Kinzie, a great-great-great-grandson of John Kinzie, the first white man to make his permanent home on the site of Chicago, will take up residence here Friday. He will go home from South Shore hospital, where he was born March 18 to Mr. and Mrs. J. Perry Kinzie, 8311 South Paulina street. A sixth generation Chicagoan, he also is the great-great-great-grandson of Maj. William Whistler, first commandant of Fort Dearborn.

Before or After the Golden Gloves Visit Ricketts for THE FINEST DINNERS AND COCKTAILS
RICKETTS
at the Watertower
103 East CHICAGO

Subscribe for the Tribune

LOOK AT THE BEAUTY LOOK AT THE EXTRAS LOOK AT THE PRICE

Why Be Satisfied With An "Unequipped" Refrigerator

When these Big Kelvinators Cost so Little!

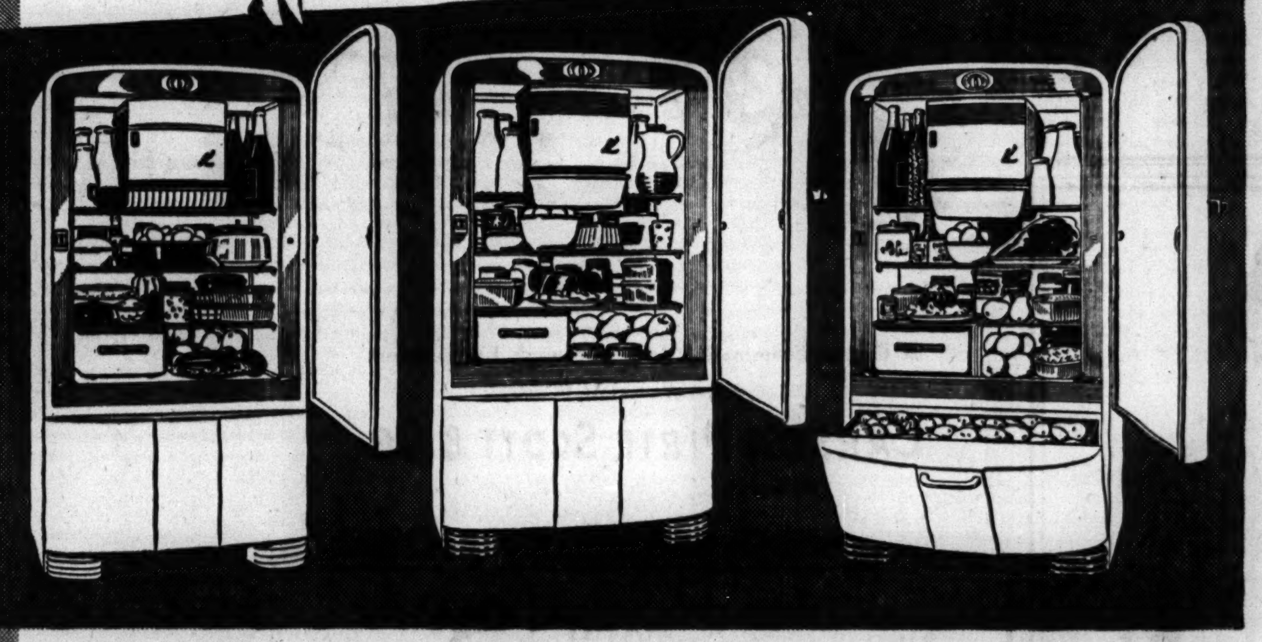

Each has a Crisper

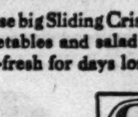

These big Sliding Crispers keep leafy vegetables and salad materials garden-fresh for days longer.

Each has the Cold-Ban

Easy-to-clean Stainless Steel Cold-Ban eliminates some 80 hard-to-clean screwheads.

Each has the Polarsphere

The Polarsphere Sealed Unit uses current only *12 minutes* per hour under normal kitchen conditions.

Each has the Polar Light

New, exclusive Polar Light, recessed behind the freezer, lights both interior *and* Ice Trays.

EQUIPPED: Model C-6. 6¾ cubic foot new-type Steel Cabinet—Polar Light—space for frozen foods—Sliding Vegetable Crisper—Stainless Steel Cold-Ban : : : : : : : Only $124.95*

PACKED WITH EXTRAS: Model DA-6. Has all features of C-6 *plus* glass-covered Vegetable Crisper : : : Sliding Cold Chest..Pop-Out Ice Trays, chromium trimmed base. Only $134.95*

COMPLETELY EQUIPPED: Model S-6: With new 5-Way Magic Shelf...big Vegetable Bin...30% bigger Crisper : : : glass-covered Meat Chest...Sliding Half Shelf : : : : Only $144.95*

With Kelvinator's New Way of Doing Business You Save up to $30
(Compared with last year's prices)

Model SS-6. All-Steel Cabinet—6¾ cubic feet. New Polar Light . . . space for frozen foods . . . Polarsphere Sealed Unit . . . only $119.75*

Model R-6. Deluxe styling . . . 50% more ice capacity than Model S-6 . . . *two* glass-covered Sliding Crispers instead of one . . . only $159.95*

Model M-6. The Moist-Master. Separate Cooling Coils in walls and Glass Shelves maintain ideal temperature and humidity . . . only $179.95*

CHOOSE the refrigerator *Extras* you want in *your* kitchen—and pick your 1941 Kelvinator accordingly.

Each of these big 6¾ cu. ft. Kelvinators is an *equipped* refrigerator. Each has a variety of important Kelvinator "extras" and the economical Polarsphere Sealed Unit.

There are *nine* beautiful big Kelvinators to choose from. For extra beauty : : : extra convenience : : : extra value : : : see them today!

*Prices suggested are for delivery in your kitchen with 5-Year Protection Plan. State and local taxes extra. In view of rising costs, prices subject to change without notice.

Get More — Get KELVINATOR

SEE YOUR NEIGHBORHOOD KELVINATOR DEALER
For His Name and Address Call Calumet 5800

GREEN APPOINTS DOWNSTATER AS UTILITIES CHIEF

Naming of Judge Biggs Is Surprise to Senators.

BY PARKE BROWN.
[Chicago Tribune Press Service.]

Springfield, Ill., March 25.—Gov. Dwight H. Green today nominated John D. Biggs for the chairmanship of the Illinois Commerce commission, the state body which controls and regulates public utilities.

Arrow locates home town of John D. Biggs.

The appointee is a resident of Greenville, a city of 3,500 in Bond county, which has a population of 15,000 and has no public ultility except a telephone system, is crossed by only one railroad, and has no street car line.

As soon as the governor's selection became known the opinion was advanced that he must have followed the policy observed in at least one other appointment—that of finding a man completely free of connection with the business to receive his official consideration. Most of the members of the senate, which is expected to confirm the appointment, never had heard of the appointee before.

Served on Chicago Bench.

The surprise of the senators also was due to the expectation that the administration would select for this post a man who had had some association with big business. Nearly all the past chairmen of this commission have had a thoro knowledge of big city affairs.

What knowledge of such matters the incoming chairman has was obtained thru judicial service in Cook county as a substitute called in from downstate. He has done this sort of work for about eight years. He is county judge of Bond county and was first called to Chicago by County Judge Edmund K. Jarecki of Cook county to hear condemnation proceedings for a short period.

Biggs' service in that matter led to his being summoned for other cases.

Long Active in G. O. P.

Politically Judge Biggs is said to have been an active Republican for many years. He won election as city attorney of Greenville and as state's attorney of Bond county and was an unsuccessful candidate for circuit judge in 1939.

It was during his campaign for the circuit bench that the first close association between him and Gov. Green developed. Green, shortly after his race for mayor of Chicago, spoke for Biggs' candidacy in Greenville.

Judge Biggs is now 53 years old. He was born in Bond county and has lived there ever since. He is married and has one daughter, a teacher of English in the Hillsboro Community High school. He was elected county judge in 1922 and since then has held that office continuously.

Biggs' appointment by Gov. Green was made possible thru the resignation of Maj. Gen. Roy D. Keehn.

Keehn Gets Athletic Post.

However, Keehn did not leave the Green official family. In the same batch of communications to the senate which carried Judge Bigg's name, the governor included the appointment of Keehn as a member of the athletic commission which supervises boxing and wrestling in the state. In a press release the governor said that he has suggested the athletic commission chairmanship go to Sheldon Clark, a Chicago holdover. Green also suggested that the commission select Jack Elder, former University of Notre Dame football player and athletic director of the Catholic Youth Organization, as secretary to replace Barney Ross.

[Details of athletic commission changes will be found in sports section.]

One other appointment that went to the senate was that of Nellis P. Parkinson, a Decatur insurance man, to be assistant director of the department of insurance.

New Chairman

(Story in adjoining column.)

[Associated Press Photo.]
John D. Biggs of Greenville, who was appointed chairman of the Illinois commerce commission by Gov. Dwight Green yesterday.

BRIDE KILLS HERSELF.

Belvidere, Ill., March 25 [Special].—Mrs Dorothy Pyszka, 23 years old, a bride of two months, ended her life today by turning on the burners of the gas range in the kitchen of her home. Relatives said she had recently suffered a nervous breakdown. She was married to Robert Pyszka, proprietor of the Marquette tavern, Jan. 18.

3 CONGRESSMEN ADMIT CONCERN OVER DISTRICTS

Proposed Changes Stir Colleagues, Too.

BY PERCY WOOD.
[Chicago Tribune Press Service.]

Springfield, Ill., March 25.—Three Illinois congressmen appeared almost simultaneously in the statehouse today, insisting that their visit was mere coincidence rather than opposition to the pending congressional reapportionment bill. Nevertheless, Congressman Evan Howell, Springfield; Leslie C. Arends, Melvin, and William G. Stratton, Morris, Republicans, all had the same story to tell—the state's 17 G. O. P. members of the national house hope the bill will not be passed.

Howell told Gov. Dwight H. Green that if the governor wants any more information on the Republicans' stand Congressman Everett M. Dirksen of Pekin will come out and state the objection in full. Last week the governor told reporters that he thought the measure should be approved—unless some very important reasons were raised against it.

The governor said he would be glad to meet a committee from the Illinois delegation at a session with the legislative apportionment committee.

Bill Awaits Hearings.

The projected shuffling of congressional district territory was introduced in the house by Representative Hugh M. Luckey [R., Potomac] and is awaiting hearings. It would change the boundary lines of the 15 downstate and 10 Cook county districts to create 13 districts in Cook and 13 downstate—all containing about 300,000 population.

Since the state has grown tremendously and populations have shifted greatly since the last redistricting in 1901, most of the national house members would have new territory in which to campaign.

Incumbents Would Compete.

Howell, for example, would find himself running in the same district with a Democrat incumbent, James M. Barnes of Jacksonville. Arends would be running against a fellow Republican, Robert B. Chipperfield, Canton, and Stratton who was elected at large, also would be pitted against a G. O. P. member, Noah M. Mason of Oglesby.

Senator Wayland Brooks also was reported to have expressed opposition to the bill in a telephone conversation from Washington.

THOUSANDS SEEK IN VAIN FOR JOB MOVING GRAVES

Thousands of applicants for the job of removing 175 bodies from the Winchell cemetery near Kingsbury, Ind., to make way for an ammunition loading plant, were disappointed yesterday when it was announced bids would be taken only from licensed undertakers in or near La Porte county.

The report somehow spread that fabulous wages would be paid for the work. Maj. B. T. Rogers, quartermaster in charge of construction, received applications from five states. Three hundred men reported in person one day.

Bodies in the cemetery, which is at least a century old, will be removed to ground adjoining the Kingsbury cemetery on route 35. Maj. Rogers said this must be done by May 15. The ammunition plant is scheduled for completion next fall.

Italy Blocks Wholesalers' Stocks of Wool and Cotton

ROME, March 25.—Stocks of wool and cotton held by producers and wholesalers were blocked today by government decree. An inventory of the stocks on hand will be taken and producers and wholesalers will be told later what the government intends to do with their goods. The order does not apply to woolen or cotton cloth held by shopkeepers, who are allowed to continue sales.

Boy in Uniform

[TRIBUNE Photo.]
George Kondos, in the uniform of Greek Evzone guard, saluting at Greek war relief meeting at Coliseum.

More than 3,000 persons gathered in the Coliseum last night in celebration of the 120th anniversary of Greek independence. They launched a fund gathering program that is expected to net the Greek War Relief association $38,000 from the Chicago area. Among the speakers were Dr. Constantine Theodore, a physician, and Attorney William Belroy. More than 300 American-Greek societies were represented at the rally.

ORDER IS ISSUED FOR BUS LINE IN CALIFORNIA AVE.

An order directing the Chicago Surface Lines to install motor bus service in California avenue between Fulton street on the north and 72d street on the south was entered yesterday by the Illinois Commerce commission. The extension has been sought by the city and the West Towns Chamber of Commerce since May, 1939. The route calls for 20 new buses to be purchased within 120 days at a total cost of $150,000.

WOODEN LEGGED DRAFTEE PASSED BY BOARD DOCTOR

A draft registrant who had been passed by a draft board doctor was found to have an artificial leg when he reported yesterday at the induction station at 234 East Chicago avenue. He is James Brown, colored, 25 years old, 419 East 33d street, a box factory worker. He was rejected at the induction station. Officials recalled that a man with a glass eye had been passed last week by a draft board physician.

Brown's medical report showed he told the doctor he had suffered a fractured leg in 1928 in an auto accident. The report said Brown had no defects other than enlarged tonsils and was qualified for general military service.

"I told the doctor about my missing leg, but I guess he didn't hear me," Brown said. "I didn't have to undress except to take off my shirt."

The report was signed by Dr. Henry C. Schorr, who has offices at 3701 Cottage Grove avenue and 1023 East 45th street. "I am unable to account for the occurrence unless there was a substitution," Dr. Schorr said. "The examinations are systematized to avoid that possibility. Sometimes I examine as many as six men in a day. I always look at their legs."

URGES AIRPORT AUTHORITY FOR CHICAGO AREA

A proposal to create a Chicago area airport authority, similar to the New York Port authority, has been suggested to the state legislature, George M. Osborn, a retired engineer, announced last night. Osborn, who during the world war was an instructor at Kelly field, has developed the program. Carter H. Harrison Jr. has worked with him on it.

Osborn said State Representative Edward P. O'Grady [29th] is investigating the possibility of forming such an authority, which would have control over all airports in this district. Congressman Charles S. Dewey [9th] has been approached on the subject.

According to Osborn, Chicago airport shortly will be outmoded. He said the city needs a large base airport about two miles square and surrounded by a mile wide band zoned for one story buildings. Such an air field would cost about $25,000,000, he said. He recommended that it be constructed well outside the city and connected with the downtown district by an elevated superhighway.

Osborn also recommended that engineers give further study to the already proposed lake front airport.

FOUND DEAD IN HOTEL ROOM.

An unidentified woman, about 45 years old, was found dead yesterday in a room at 515 North Clark street, which she had rented a short time earlier.

MOVING OF FARM FAMILIES STUDIED BY FSA OFFICIALS

The relocating of 5,000 farm families and the expected movement of another 20,000 such families thruout the country, all forced to leave their lands to make way for projects under the government's arms program, were discussed yesterday at the closing session of the federal Farm Security administration meeting in the Shoreland hotel. More than 50 district directors and officials attended the conference.

Robert W. Hudgens.

Robert W. Hudgens, assistant administrator for the FSA, said efforts are made to prevent the migrant stream of farmers from going to large cities.

"We make loans to farmers to rent or buy lands or, in some cases, we make loans to a group to buy a plantation and divide it among themselves," he said.

Some FSA resettlement work has been done in the Wilmington-Elwood area in Will county, where a 55 million dollar munitions plant is being erected by the government.

EXPECT JARECKI TO TESTIFY IN VOTE QUIZ TODAY

County Judge Edmund K. Jarecki returned yesterday from a Caribbean cruise and it was reported he will appear today before the federal grand jury investigating alleged irregularities in the Nov. 5 election. Judge Jarecki, as head of the county's election machinery, is regarded as the principal and possibly the last witness to appear before the jury, which has been in session since Nov. 14. Nearly 150 witnesses have been questioned by assistant United States attorneys during the inquiry.

Test Your Facts

Below each of the following questions are listed three answers. Make your choice, turn to page 29 in the Want Ad section for the correct answers, and mark your score.

1. What lake, 12,500 feet above sea level, is the highest large body of navigable water in the world?

[a] Lake Como, [b] Lake Titicaca, [c] Lake Tanganyika.

2. What is the principal constituent of pewter?

[a] Copper, [b] silver, [c] tin.

3. When afflicted with anosmia which of the following senses is lost?

[a] Sense of smell, [b] sense of hearing, [c] sense of touch.

4. A prophetess of evil who is not believed is sometimes called:

[a] Medea, [b] Cassandra, [c] Jezebel.

PICK COMMITTEE TO STUDY COST OF CHILDREN'S CARE

A special committee of 14 to study ways for the county to shift to the state and federal governments part of the financial burden of caring for its 5,000 dependent children was appointed yesterday by Clayton F. Smith, president of the county board. Wilfred S. Reynolds, director of the Council of Social Agencies, is chairman of the committee.

Other members are Jacob Kepecs, Francis Scully, Prof. Harrison A. Dobbs, the Rev. Ralph A. Gallagher, the Rev. Vincent W. Cooke, Miss Mary Harms, C. J. Buslee, M. K. Beckford, Miss Edith Abbott, Miss Margaret Shelley, Pierce Atwater, A. L. Foster, and Miss Regina O'Connell.

Appointment of the committee was decided at a meeting Friday of county commissioners and social workers. Smith said it may be possible to reduce the present taxe rate of 28 cents for each $100 of assessed valuation by as much as 3 cents if a method of shifting the cost is found.

DAY BY DAY ON THE FARM by GAIL COMPTON

Pampered Animals.

March 25, 1941.

PERHAPS the most pampered animals on the Du Page county farm are the 20 purebred Guernsey cows. Housed in a modern, sanitary cow barn, the animals receive careful attention from the herdsman.

However, in return for their care, the cows are expected to be top producers. Those that are merely boarding—eating plenty but giving little milk—are quickly detected by monthly tests, and are detached from the herd.

The herd is tested each month and a record of its production is kept by the Northern Illinois Guernsey Breeders association. Last month, with 16 cows milking, the herd produced an average of 793.8 pounds of milk and 44.7 pounds of butterfat. Four of the cows were dry and their test was therefore incomplete. Of the 16 milked, six were milked three times a day, and the other 10 twice. The herdsman is satisfied with the results, for his average butterfat test was 5.193 per cent. This he considers good for Guernsey cattle.

Testing Necessary.

Only thru accurate testing can the dairy farmer discover which of his cows are worth retaining and which are not earning their board. With production records, the farmer can know how much his animals are eating, what they are producing for that feed, and thus determine his profit or loss.

The cows are milked by hand, and the production of each cow is weighed immediately after milking. Thus a strict record is kept of the amount each animal produces. This enables the men to judge what each cow needs in way of a ration.

Altho the ration is basically the same for each animal, the amount fed differs according to the condition of the animal and her production record. The feed includes ground shelled corn, oats, alfalfa silage, and a 32 per cent supplemental mixture. The supplement has a high protein content because the herdsman believes highly bred cows that are milked heavily will produce better if they are given a plentiful supply of protein. When maximum yields are desired from cows on test, they must be fed even larger quantities of nutrients than ordinary requirements demand.

Many farmers are content to feed dairy cows by rule of thumb methods. Determining the amount to feed a cow under this system may serve to keep the animal in good condition and producing a fair amount of milk, but it does not allow the dairyman to get the most out of his herd for the least money.

The herd sires are kept separate from the herd on another part of the farm. Two bulls are now in service, and the line system of breeding is followed. The proven ability of the sires is traceable thru the records of their offspring kept by testing.

11 Calves in Barn.

There are 11 calves in the barn now, three bull calves and eight heifers. The bull calves probably will be sold as breeding stock and the heifers, if they look promising, will go into the herd. One cow is due to freshen soon, and the workers are hoping for another heifer.

Sanitation is the strict rule of the dairy barn. The barn is cleaned thoroly every morning and lime is sprinkled liberally over the concrete floor. The cows are kept clean, special attention being given the udders to forestall the possibility of disease. The milk is sold whole except for a small amount which is separated to furnish cream for the farm. During the fly season, sprays keep the flies off the cows, and the doors and windows are electrically wired, so any fly attempting to enter will get the shock of his life.

FARM LANDS

Illinois.

LIKELIEST little farms anywhere—20 ac., ½ crop land, ½ timber; snow white bldgs., small cottage, barn 24x24, machine shed 24x30, gar., 3 poultry houses; elec.; good well; on quiet road ½ mi. from highway, 45 mi. west of loop; price $5,800; $3,000 cash required. Also sweet little house fronting Fox river nr. St. Charles; has everything; house 26x35, 4 lge. rms., bath, sun rm.; full bsmt.; h. w. ht., firepl.; lovely trees, sandy beach; seclusion, off beaten path; pr. $4,500; $1,500 cash req., bal. easy; come, see, and buy one of these today. Read our ads Weds. and Sundays. COLEMAN LAND CO., ST. CHARLES. 202 W. Main-st. Phone 73. Open Sunday.

TEN ACRES

Rich soil, paved rd., 2 miles from Chicago Heights. Price $1,500, $15 month. Small down payment. Will divide. Address G K 127, Tribune.

OLD FARM HOMESTEAD 10 AC'S—Roosevelt-rd., about 20 min. to HEART WEST SIDE; fair home; extra fine barns; live orchard; beaut. view. Price way below real val. Tms. if des. Address G S 599, Tribune.

110 AC.—50 mi. N. W. of Chgo.; $15,000 worth of bldgs., el., creek nr. cement hiwy. Pr. $16,500, tms. Other farms for sale. Call G. Engel, 30 N. La Salle; Cen. 2684.

5 ACRE FARM CLOSE TO HARLEM-AV.—Just S. W. of Clearing; paved road; electricity in. Price $1,500; $300 cash, $18 monthly. Address G J 191, Tribune.

20 ACRE FARM—MAIN-ST., directly south of LOMBARD, Du Page County; paved road; electric. Price $4,750; $1,000 cash. Address F X 100, Tribune.

CHICKEN farms—19,800 sq. ft.; 39 minutes southwest of loop; price $105; terms, $1 a week. Address M N 131, Tribune.

Michigan.

LAKE FRONT FARM—RESORT. S. W. Mich., 66 acs. with ⅛ mi. front. on 2 lge. lakes; gd. sand beach; nicely wooded; compl. set farm bldgs.; 5 sum. cott.; exc. inc. from farm and resort bus.; $12,000; abt. 1-3 cash, no trade. ADDRESS G L 545, TRIBUNE.

80 ACRES—Small house, timber, fruit, loam; $750, $100 ca., $10 mo. NEW FREE LIST. ERWIN TINNEY CO., Fremont, Mich.

6 A.—Nr. town, lake; S. Mich.; good 6 r. hse., outbldgs., fruit; elec. by; $1,000, pt. cash; worth double. Roessler, 140 S. Dearborn.

3 A.—5 RMS.; close tn.; elect., bath, furn.; garage, henhouses, frts, $2,500; terms. Paras, 420 Linden-st., Hartford, Mich.

Minnesota.

FARM bargains from the Northern Lakes to the sunny Ozarks. Free 64 page catalog. United, 7-E South Dearborn. State 7975.

Wisconsin.

RAILROAD land grant lands, $4 to $5 per acre for good farm land adapted for dairying, live stock and grains; good roads, water, towns and markets. Send for booklet No. 5, R. S. Claar, Land Dept., Soo Line, Minneapolis, Minnesota.

Miscellaneous.

NEW! 72 pg. catalog; Maine to Florida farms. FREE. STROUT REALTY, 7-J So. Dearborn-st.

POULTRY, CHICKS, AND EQUIPMENT.

PORTABLE CHICKEN HOUSE. Practically new. 8x18. Calumet 7118.

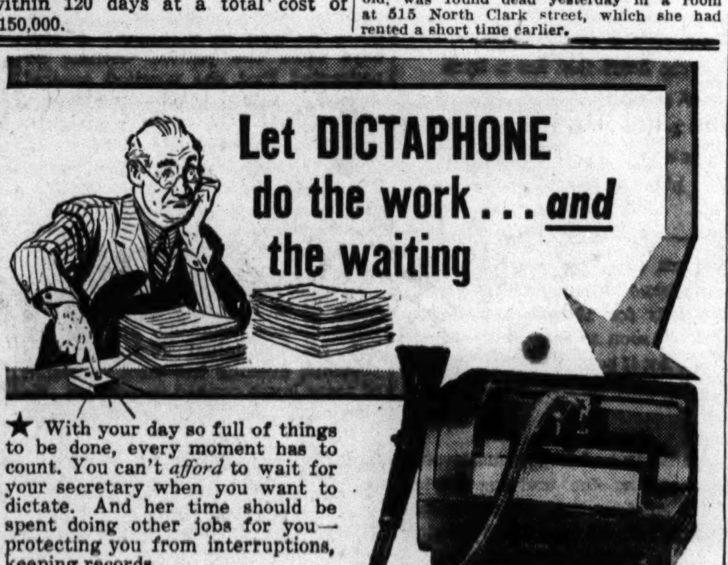

Let DICTAPHONE do the work . . . *and* the waiting

★ With your day so full of things to be done, every moment has to count. You can't *afford* to wait for your secretary when you want to dictate. And her time should be spent doing other jobs for you—protecting you from interruptions, keeping records . . .

Hence Chicago's busy executives are turning to Dictaphone. This modern dictating machine is always ready to take your every word. You can dash off a note, capture an idea, or dictate the longest letter—without interrupting the flow of office work outside. Dictaphone ends the delays and annoyances of old-fashioned, two-person dictation.

So if you want to see how Dictaphone can help you, try the new Cameo model, or see the new Dictaphone movie, "What's an Office Anyway?" No charge or obligation. Write us or phone Mr. Blackstone, Harrison 9820 . . . today!

DICTAPHONE
DICTAPHONE CORPORATION
224 So. Michigan Ave. Chicago, Illinois

The word DICTAPHONE is the Registered Trade-Mark of Dictaphone Corporation, Makers of Dictating Machines and Accessories to which said Trade-Mark is Applied.

We're going to read YOUR Mind!

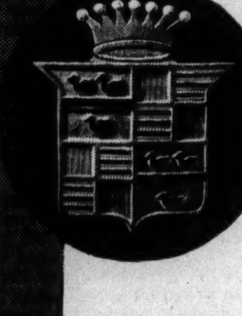

In the back of *your* mind, isn't there a desire for a Cadillac? Isn't that what you *really* want? Well, why not *buy* yourself the best in comfort, luxury and performance? If you're going to spend above a thousand dollars for a car you can do it. As for *upkeep*—owners report 14 to 17 miles per gallon! Let a ride make up your mind—*today.*

$1345 for the Cadillac Sixty-One Five-Passenger Coupe delivered at Detroit. State tax, optional equipment and accessories—extra. Prices subject to change without notice.

Cadillac $1345

SEE YOUR NEAREST CADILLAC DEALER

MANDEL'S MANDEL'S MANDEL'S

Have Your Name and Address or 3-Letter Monogram on

Handspun Fabric Pattern

Letter or Note Stationery $1

You may have 50 sheets and 50 envelopes with your name and address on both, or your monogram on the sheets. Deckle edges. Single or folded letter size or half-notes, informals sizes. In soft green, ecru, blue or rose.

Mail, Phone Orders Filled. Sorry no C. O. D.'s. Call State 1500.

MANDEL BROTHERS' Stationery—First—Wabash

MANDEL'S MANDEL'S MANDEL'S

Perfect Fitting—Better Looking—Longer Wearing

Vanity Fair Kneelast Hose

Sheer Nylon, at $1.50 Dressy Silk, at $1

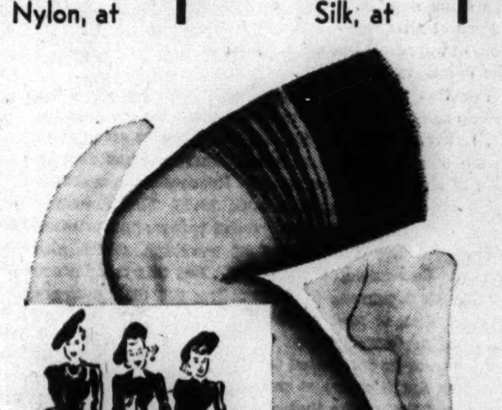

These Would Be a Grand Easter Gift

Vanity Fair is the hose that really fits sleekly, absorbs garter strain . . . and best of all, keeps seams straight. Try "Sunray" . . . a vibrant sun-tone or "Lion Beige" . . . a smart neutral. In 3 proportioned leg lengths for perfect fit. Buy for yourself—for gifts.

Mail and Phone Orders Filled. Call State 1500.

MANDEL BROTHERS' Hosiery—First Floor—State

MANDEL'S MANDEL'S MANDEL'S

MANDEL'S ANNIVERSARY SALE

Last Day for You to Save on This Anniversary Special!

Be-Flowered Seersucker Robe

Just Imagine! Regular Sizes and Half Sizes, Too!

$3

A best seller at $4, this practical, needs-no-ironing cotton housecoat at this saving is a real sensation! Zip and wrap models. Sizes 12 to 40 and 14½ to 24½. Blue, rose.

Mail, Phone Orders

Negligees—Third Floor—State

WANT TO CUT CAR OR LOAN PAYMENTS?

Refinance at Chicago's LOWEST AUTO LOAN COSTS
Spread payments over more months

AS LOW AS $3 PER $100

Small charge made for recording, etc.

MDSE NATIONAL BANK
in the MERCHANDISE Mart
Phone WHItehall 4500

Boys & Girls burn up energy
• • • •
They need to drink a quart of MILK daily!

PURE MILK ASSOCIATION

[ADVERTISMENT]

INDIGESTION

may affect the Heart

Gas trapped in the stomach or gullet may act like a hair-trigger on the heart. At the first sign of distress smart men and women depend on Bell-ans Tablets to set gas free. No laxative but made of the fastest-acting medicines known for acid indigestion. If the FIRST DOSE doesn't prove Bell-ans better, return bottle to us and receive DOUBLE Money Back. 25c.

Sublets Apartment

FOURTEEN Prospects Answer TRIBUNE WANT AD

Mrs. E. Merk, 5500 Everett street, phoned a want ad to the Tribune to sublease a 4-room apartment. One of the 14 prospects who answered the want ad rented the apartment.

Regardless of what you want to sell, rent, trade or buy, Tribune circulation, over 1,000,000 every day of the week, reaches the largest audience of your best prospects. Printing more want advertising than all other Chicago newspapers combined, the Tribune is the long established want ad market watched by men and women who seek opportunities of many kinds.

Call SUPerior 0100—Want Ad-Viser. If you are a telephone subscriber, you may charge your Tribune want ad.

Chicago Daily Tribune
THE WORLD'S GREATEST NEWSPAPER

FOUNDED JUNE 10, 1847

ENTERED AS SECOND CLASS MATTER MAY 14, 1903, AT THE POSTOFFICE AT CHICAGO, ILL., UNDER ACT OF MARCH 3, 1879.

All unsolicited articles, manuscripts, letters and pictures sent to The Tribune are sent at the owner's risk, and The Tribune company expressly repudiates any liability or responsibility for their safe custody or return.

WEDNESDAY, MARCH 26, 1941.

THE TRIBUNE OFFICES.
CHICAGO—TRIBUNE SQUARE.
TOKIO—IMPERIAL HOTEL.
LONDON—135 FLEET STREET.
PARIS—1 RUE SCRIBE.
VICHY—HOTEL DE LA PAIX.
BERLIN—HOTEL ESPLANADE.
MEXICO CITY—QUETZALCOATL PALACE.
PANAMA CITY—HOTEL CENTRAL.
MILWAUKEE—110 EAST WISCONSIN BUILDING.
NEW YORK—220 EAST 42D STREET.
DETROIT—5-265 GENERAL MOTORS BUILDING.
WASHINGTON—815 ALBEE BUILDING.
LOS ANGELES—SPRING AND FIRST STREET.
SPECIAL REPRESENTATIVE.
SAN FRANCISCO—155 MONTGOMERY STREET.

THE TRIBUNE'S PLATFORM FOR ILLINOIS AND CHICAGO

Save Our Republic

THE ROOSEVELT STRIKES.

The strike at the Bethlehem Steel works has caused much concern thruout the country. Bethlehem has a billion and a half of war orders. There is little doubt that some men in the administration, of whom Mr. Knudsen may be taken as typical, are genuinely disturbed. It would be remarkable if the responsible officers of the army and navy were not of the same mind, knowing, as they do, how provocative our diplomacy has been at a time when we have almost no modern weapons and the bulk of our production is being sent overseas.

For the rest, the administration seems content. So far as the Allis-Chalmers strike is concerned, evidence is now available to show that the walkout was authorized in a referendum in which many hundreds of fraudulent ballots were cast. The fraud is admitted by the union spokesmen themselves. Nevertheless, the strike continues to halt work on 45 million dollars of defense materials and neither the National Labor Relations board nor any of the half dozen mediation services has dared to denounce the perpetrators of the fraud. Men who have followed closely the events in Milwaukee are convinced that official intervention has served rather to prolong the disturbance than to end it.

That is what might have been expected. The CIO unions which are responsible for most of the more serious tieups exist today by virtue of the administration's support; the New Deal was midwife at their birth. Mr. Roosevelt and Madame Perkins give every encouragement to communists to gain control of tens and hundreds of thousands of factory workers. The organizers were allowed to commit acts of violence, seize property, interfere with the movement of the mails. As a reward for tolerating such conduct, former Gov. Murphy of Michigan was made attorney general and later elevated to the Supreme court.

The strikes which are now halting production in many sections of the country can properly be called the Roosevelt-Perkins strikes. The unions which are causing the trouble have long enjoyed the protection of the administration and, so far as can be seen, still enjoy it. Mr. Roosevelt himself was so little disturbed over the situation that he has gone fishing. He is supposed to have immense influence over organized labor but he has chosen deliberately not to exert it.

FORTIFYING THE BASES.

One of the prime scare pieces of recent months has been the talk of an invasion by way of South America. The committee to get America into war put out a propaganda leaflet, showing how by an easy little journey of some 10,000 miles Nazi bomber fleets could go down to Africa, across the South Atlantic, up the South American coast and be dropping bombs in William Allen White's back yard in Emporia before any one could say "Committee to Defend America by Aiding the Allies."

Senator Gibson ought to drop around at the war department with some of his little leaflets. Judging from the manner in which the trained military minds in the department are arranging their development program for the Caribbean bases, they are not as frightened over the South American invasion as he wants the country to be.

The other day the army asked congress for initial appropriations of $54,040,000 with which to start fortifying the bases obtained from Great Britain. Of this sum, $40,000,000 is for Newfoundland and Bermuda. Another $7,000,000 is for the Bahamas and Jamaica, which are not so far south and east as existing American bases in Cuba and Puerto Rico and thus would be of little service in repelling an invasion of South America. For the four bases which will extend our defenses and line of communications toward the South Atlantic these sums were asked: Antigua, $2,500,000; St. Lucia, $2,500,000; Trinidad, $40,000; British Guiana, $2,000,000—a total of $7,040,000 out of the $54,040,000.

THE TRIBUNE, as its readers will remember, was urging that the United States obtain these bases when President Roosevelt was calling the proposal "silly." We believe that all of the bases should be developed and fortified as quickly and as strongly as possible. But it is encouraging to see that the trained soldiers of the nation have not been panicked by the silly bugaboo with which Senator Gibson and his male and female Boadiceas have spread consternation about the tea tables of Park avenue and Washington.

UNEXPLAINED VISITORS.

It now develops that 44 Russian engineers and 18 United States soldiers who may or may not have been escorting them were aboard a Pennsylvania railroad train that missed being wrecked by 18 minutes March 16 in Pennsylvania. The next train along was derailed and 5 persons were killed and 114 injured. Railroad officials have blamed the wreck on saboteurs.

It took a fatal airplane accident to reveal that a French mission was in this country investigating military aircraft before the repeal of the arms embargo. It has taken the railroad wreck to let the country know that a Russian technical delegation is exploring American industrial methods. No secrets were withheld from the French military mission. Presumably none are being kept hidden from Stalin's technicians.

The government has not chosen to explain what the Russians are doing here, or where they have been since they arrived March 12. Amtorg, the Russian commercial agency, stated merely that the engineers were en route to Washington, presumably in connection with contracts. What the contracts cover is another mystery.

Mr. Roosevelt recently saw fit to lift the moral embargo which had been in effect since the invasion of Finland, denying Russia the right to purchase American planes. He has chosen to disregard all the realities of soviet policy in some nebulous hope of weaning Stalin away from Berlin and converting him into an ally.

Apparently this explains why the Russian engineers are here. They come at a time when American industry is engaged in an all-out effort to produce war materials. It is to be assumed that the engineers have been permitted to make inspections of vital plant facilities and vital instruments of warfare which are coming off the production lines.

Similar courtesies were extended to the Russian who was released on probation in Los Angeles tho convicted of spying out American naval secrets. He obtained leniency thru the intercession of the United States government. The action was explained as being due to "important considerations of an international nature."

There is an adage that a burnt child dreads fire, but the administration in Washington cannot be persuaded to learn from experience. The old sentimentality is still there in its dealings with the Moscow tyranny. The old illusion persists that the tyranny of Stalin is somehow more "democratic" than the tyranny in Berlin. And meanwhile Stalin's agents are encouraged to spy out American military and industrial secrets and to take the information back to the Kremlin, which, without a doubt, will transmit it to the Wilhelmstrasse, and which may also turn it to account in adding to the already formidable accomplishments of communist sabotage in this country.

BREACH OF A RIGHT.

The Los Angeles city council has amended its handbill ordinance to prohibit the distribution of commercial leaflets on the streets, while permitting the unlimited distribution of leaflets of a political, social, or religious character. Two years ago Los Angeles outlawed the house to house circulation of all handbills. The city was hauled up short by a United States' Supreme court decision in that instance.

The new ordinance is an attempt by a governing body to distinguish among the uses of the press and to say that one use is all right but that another one is not. To say, as Los Angeles has done, that a business man has not as much right to tell about his bargain in butter as a communist has to tell about his bargain in Utopias is an attempt at censorship at the source which, if permitted, will invite the destruction of the freedom of the press by extensions of the doctrine.

There have been attempts in Chicago to restrict the distribution of commercial circulars, such as Shopping News, on the ground that such papers litter the streets. Some Chicago newspapers supported this attempt at suppression in the belief that their advertising revenue would increase if the handbills were prohibited. THE TRIBUNE defended the right to circulate the bills. It has maintained that a fundamental press right was involved and that this right was indivisible.

Advertisers must, of course, assume the responsibility of preventing their circulators from becoming a nuisance. Sometimes that responsibility is avoided, but the Supreme court has pointed out that the municipality has recourse to remedies. It can prosecute offenders. The court has added that, in any case, the burden of cleaning and caring for the streets as an indirect consequence of careless distribution results from the constitutional protection of the freedom of speech and press.

GROW OLD ALONG WITH ME.

The London Times tells about Mrs. Lillian Halle of Ladbroke Grove, who observed her 99th birthday the other day. She might have thought that she had had a full life. Long ago she was a friend of Florence Nightingale. That might be considered something to remember. Later she sailed three times around the world in her husband's ship. There ought to be plenty of memories from those experiences. Once Dame Halle crossed the Sahara desert on a camel. Rather unusual, that.

Dame Halle was spending her birthday quietly when a German incendiary bomb crashed thru the roof of her house. All alone, she climbed to the top of the house with sand and water and put out the bomb. Then she went back to her rocking chair and her remembrances.

Editorial of the Day

ST. LAWRENCE: NEW STYLE.

[New York Times.]

Seven years ago President Roosevelt submitted the St. Lawrence river seaway-and-power project to the senate in the form of a treaty that required a two-thirds vote of approval to make it effective. The senate failed to approve it. Now the President returns to the same subject, this time with an "agreement"—signed at Ottawa—which will not require a two-thirds vote of approval, but merely a majority vote to provide the necessary money.

For this method of whipping the devil around the stump some justification might perhaps be found if the St. Lawrence project could be described as an imperatively needed defense measure. But how can this be said of a project which, by Mr. Roosevelt's own definition, cannot be completed until 1945? The President offers the explanation that we are today appropriating money for the construction of warships, which also will not be completed until 1945. But this comparison is less an argument for supporting the St. Lawrence project than it is a reason for doubting the wisdom of clogging our shipways by laying down battleships that cannot be completed for five years when our shipbuilding facilities are so urgently needed for merchant ships and destroyers that can be turned out quickly to meet the threat of Hitler's all-out attack on sea.

The plain facts are [1] that the St. Lawrence project cannot possibly be of the slightest use either to Canada or the United States in any crisis this year or next year or the year after that or the year after that; [2] that if Canada and the United States need more power for defense work they can get it much more quickly either at Niagara falls or by building steam-electric plants; [3] that instead of promoting defense, the St. Lawrence project promises to get squarely in the way of it by diverting an army of men, colossal amounts of material and whole trains of railway cars to the St. Lawrence at a time when there is crying need for planes, tanks, guns, and ships.

The President has chosen an unfortunate method of reviving a favorite project. On grounds of defense efficiency his request for appropriations to support it ought to be rejected.

Always there is that strange feeling—after paying an income tax—as of standing in one of those places where they press the pants while you wait.—Detroit News.

A LINE O' TYPE OR TWO

Hew to the Line, let the quips fall where they may. Reg. U.S. Pat. Office.

ADVICE TO THE STAGE-STRUCK.

When Clarence Darrow died three years ago, did the surveys of his career state that he once made an earnest effort to become an actor? Of course not, because he failed. The few friends who were aware of his ambition feared that the failure would break his heart.

* * *

He was not a stage-struck youth when he sought the footlights, but a mature man, well established in his profession. The year was 1893; Darrow was then 35. Let Wallace Munro, veteran manager of theatrical companies, tell the story:

"The Scottish societies planned an elaborate celebration of Robert Burns' birthday. A show in the Auditorium was to figure in the program. I was in town with a dramatic star, and the committee came to us for suggestions."

* * *

So it happened that a scratch production of a dramatization of Scott's "The Lady of the Lake" was arranged. It was advertised with posters that carried, side by side, pictures of Sir Walter Scott and his dramatizer, Wallace Munro, who now bends his head in repentance over this sacrilege.

* * *

An amateur candidate for the rôle of Roderick Dhu was proposed by a prominent lawyer. Munro decided to give him a tryout. At the first rehearsal the aspirant read the line, "This rock shall fly from its firm base as soon as I," like a Roman senator. "No," said Munro. "Remember that the character is a rough Highlander."

* * *

"At the next rehearsal," Munro testifies, "he threw up his head and bayed like a hound at the moon. Furthermore, he had not memorized the part, and we were in a hurry. So I told him that he ought to have a fine career at the bar, but was making too late a start at acting. I had been warned that he would take it hard, so I softened the blow. He marched out like a man who had received sound but unpalatable advice, and left me his card to remember him by. His name was Clarence Darrow. . . . Years later I discovered that my ex-Roderick Dhu had become one of the most famous trial lawyers in the country."

—‡—

FOR BURTON HOLMES.

The Christ that crowns the Andes lights the screen
And dims . . . the elephants of Hannibal
Are trumpeting once more . . . the Taj Mahal
Illuminates the East . . . the silver sheen
Of orchid sails upon the China sea
Is echo to Adventure's thin sweet cry . . .
O, desk-tied nomads, listen wistfully
As life goes by . . . as life goes swiftly by!
The white-haired audience is young again;
Time cannot slow the heart that has a tryst
With bluebirds on a peak of amethyst,
Where castles guard a trail, long gone, in Spain—
Where camel trains accent a coral dawn
And spiced winds blow from cedared Lebanon!

Rachel Albright.

—‡—

Aunt Susan on Proposals.

Dear Ant Susan: I have bin keepin steddy company with a yung lady for 19 year, come next 'tater-diggin. Is itt too soon to ask her how bout us gettin endgaged? An if so, how shud I do itt? Folks say I am a mite bashfull with the fare sex.

Ankxious.

* * *

Anxious: Ah, thou hasty and impetuous lover—"sighing like furnace," as the undying Shakespeare puts it. Dear Anxious, your Aunty Susan feels the time may indeed be ripe for "popping the question," to coin a phrase. And what better than the language of gems? For precious stones can convey love's sweet whispers.

Send your heart's desire a trifling trinket—a platinum bracelet, say—in which are set a flawless diamond, for purity; a pearl, for innocence; a topaz, for fidelity; a garnet, for constancy, and a sardonyx, for married happiness.

Thus, your fragile token will breathe love's tidings that "Your purity and innocence captivate me; I will be forever faithful if you accept my humble proffer of marital bliss."

If she refuses—well, you're over the draft age, anyhow, aren't you? Harry G. Mitchell.

—‡—

TO A PEDDLER.

(*Short poem exhibition.*)

No;
go!

Pen-o-chio.

—‡—

The Class in Geography.

Honest, now, confess that before this war spread to the Grecian archipelago the word Dodecanese was "all Greek" to you. These Italian islands were named in honor of Saint Dodekanus, missionary, miracle worker and martyr, born on the isle of Crete in the fifth century. The name is derived from the Greek word for twelve, "dodeka," signifying the twelve parts into which black cannibals cut the saint's body before feasting. One of his thigh bones, so the legend runs, was recovered, and first a chapel, then a church was built to house the relic, which is carried in procession on his festival day.

Arthur W. O'Neill.

—‡—

THREE SPARROWS.

I would peel back the calendar
And find my reckless years;
The high, incongruous laughter,
The silly, quick-dried tears.
I would peel back the calendar,
But one day I'd retain . . .
The one in which I wept with you
Beneath an April rain . . .
When in a blooming orchard,
Wind-torn, storm-tossed, we found
A nest with three small sparrows
Crushed on the muddy ground.

Rosa Zagnoni Marinoni.

—‡—

I assume that the $2 word, "semantics," which the Line used on March 20 is a contraction of "some mental antics." T. N. W.

—‡—

The President visualizes a possible electric power shortage. Is it because we have to freeze so many foreign assets? Maxellus.

—‡—

Add horrors of civilian life: We were having a pleasant discussion with a connoisseur over the fine points of Rhine wines when a fellow who was listening began to blat that he didn't like Hitler.

CHARLES COLLINS.

How to Keep Well By Dr. Irving S. Cutter

HEALTH & WEALTH

To the limit of space, questions pertaining to hygiene and prevention of disease will be answered in this column. Personal replies will be made to inquiries, under proper limitations, when return stamped envelope is inclosed. Dr. Cutter will not make diagnoses or prescribe for individual diseases.

[Copyright: 1941: By The Chicago Tribune.]

BOTULISM FROM CANNED EDIBLES.

WE cannot be too careful about our food supplies. Many of us recall those gala occasions when, as children, we visited grandmother—out on the farm. The table was heaped with spiced peaches, piccalilli, and crabapple jelly. I cannot recall a single instance of poisoning, altho there were many overfilled stomachs.

But there is a bug—called the "bacillus botulinus"—which occasionally finds its way into home canned edibles. It takes a lot of heat to kill it and sometimes carelessness or insufficient cooking may permit the germ to survive and manufacture its noxious products within the container. If we al' used pressure equipment for preserving we would probably have little trouble.

This variety of invader is particularly dangerous, because it does not give much warning. It causes so slight a change in color, odor, or taste that its presence is rarely suspected. In other words, the article may appear fresh and wholesome. The only safe rule to follow, if the germ is known to exist in the soil, is to recook home prepared meats [chiefly sausage] and vegetables. The toxin of the organism is readily destroyed by boiling. Even contaminated rations can be rendered harmless by this procedure, altho the spores [seeds] may not be destroyed. But the substance must be consumed promptly, as, on standing, the microbes may multiply.

Whether the patient is affected or not will depend upon how much toxin has been ingested. If indisposition occurs quickly, we may know that the dose has been large. Without doubt there are many instances of digestive upsets due to this cause which are not recognized because the symptoms are not severe.

The case is reported by Black of a 56 year old woman whose principal complaint was vertigo. At the same time a number of individuals in the neighborhood in which she lived suffered minor intestinal disturbances as well as dizziness. A few days later the patient became so nauseated that she vomited several times. Within a short while double vision ensued. There was no pain and —other than nausea and throwing up —she was not seriously sick. When questioned about her diet she explained that she had eaten sauerkraut and sausage at a restaurant, as had several others who were similarly attacked.

Another subject, a man aged 65, became ill at 10 a. m. There was intense nausea, vomiting, and vertigo, but no abdominal distress. The previous evening his meal consisted of some home canned vegetables. He developed the typical signs of botulism, with double vision [paralysis of some of the muscles of the eyeball].

In this case it was necessary to employ an antitoxin which was obtained from the National Institute of Health at Washington. Types A and B were injected in equal amounts and 300 cubic centimeters were administered. A slight temperature and a mild serum reaction followed. The eye symptoms, however, disappeared rapidly, altho some unsteadiness was obvious on walking.

Both these histories emphasize the fact that in all acute digestive derangements, apparently due to food, we must not forget the possibility of this form of intoxication—particularly if giddiness or disorders of vision come on. The mouth is characteristically dry and some difficulty in swallowing may arise. Despite the fact that there is neither fever nor soreness to any great extent, these victims encounter muscular weakness and inability to coördinate accurately.

Fortunately, illness from this source is not common. Altho millions of jars of string beans, asparagus, etc., prepared by housewives, are used each year, the number of fatalities is small. But this carries no assurance that the ailment may not strike you or me if carelessly cooked material is served.

While antitoxin against the malady is not as yet on the general market, nevertheless it may be obtained for special cases from the institution mentioned above.

IRRIGATING NOSE.

N. B. writes: Is there any danger in asking children to irrigate the nasal passages with a weak solution of salt? This has been a family practice for some time—apparently with benefit.

REPLY.

None at all. The custom is helpful whenever the mucous membrane becomes congested. The best method is to employ a soft, all rubber syringe, introducing the nozzle along the floor of the airways, with the head bent slightly forward. The fluid should be warm. Nasal irrigation should never be forceful. Neither should one blow the nose like a tuba.

FROSTBITE.

C. K. writes: Some weeks ago, on a very cold morning, two fingers were frostbitten. Now both these digits become numb on the slightest exposure. What causes this?

REPLY.

Without doubt some of the capillaries have been lost. While the circulation is adequate for ordinary conditions, the parts may "go to sleep" unless kept warm. Soaking the fingers in hot water for a short interval once daily, followed by massage and exercise, will help restore the normal blood flow.

IT DEPENDS.

S. W. writes: Is six years old too young to be operated on for inguinal rupture?

REPLY.

Not if the hernia is complete. In some cases, the wearing of a properly fitted truss for many months will be followed by recovery. This plan is advised only if there is a partial defect. Seek the counsel of your family physician.

REHEARSAL

VOICE OF THE PEOPLE

Writers should confine themselves to 200 or 300 words. Give full names and addresses. No manuscripts can be returned. Address Voice of the People, THE TRIBUNE.

FROM FATHER O'BRIEN.

Notre Dame, Ind., March 22.—In criticizing The Tribune's portrayal of the opinion of clergymen on the lend-lease bill, the Rev. Dr. Holman has referred to the fact that several faculty members at Notre Dame expressed their divergence from my opposition to this measure. His letter raises the question: "Who reflected the overwhelming sentiment at Notre Dame? The 16 faculty signers of the letter or the writer of this note?"

A referendum showed that the student body opposed the lend-lease bill approximately 4 to 1.

A second question was asked: "Would you favor active involvement in the war by the United States in the event that the collapse of England would be imminent?" Of the approximately 1,000 answering, 742 replied "No." The student body was thus overwhelmingly against the lend-lease bill, the "all-out aid" to Britain. They refused to swallow the myth that our security is to be found by cowering behind the skirts of the British navy.

How about the faculty? The referendum was just being taken among them when the lend-lease bill was passed, so interest in answering waned. Despite this fact, the committee in charge informs me that the vast majority registered their opposition.

I can readily understand the Rev. Holman's uncertainty as to who reflected the majority opinion here. For the letter with the 16 faculty names, substituting a litany of names for facts or reason, was paraded thru the press, giving the totally misleading impression that I was outnumbered. The fact is I reflected the opinion of approximately 80 per cent of the campus.

The articulateness of the little group on our campus in favor of the lend-lease bill and of increasing intervention and active involvement, and the inarticulateness of the overwhelming majority of students and faculty who were against these measures offer a perfect illustration of Archbishop McNicholas' observation: "A highly organized vocal 10 per cent is pulling the nation into war, while the 90 per cent majority opposed to our entrance sit silently and helplessly by."

The American people, not only in the midwest but thruout the nation, owe THE TRIBUNE a debt of gratitude which will be difficult to repay. In its courageous and fearless opposition to the hysterical propaganda to drag America a second time into the flames of Europe's war, to send the youth of our nation like sheep to the slaughter, THE TRIBUNE has achieved a standard of excellence never surpassed in the annals of American journalism and has won the deathless gratitude of the masses of the American people.

JOHN A. O'BRIEN, PH. D., LL. D.,
Professor of Graduate Apologetics
University of Notre Dame.

CREDIT UNIONS.

Chicago, March 24.—I made a purchase for which I paid weekly payments and for a period of nine weeks I was charged $3.30 on a $22 balance.

This was prior to the establishment of a credit union in our shop. This credit union enables an employé to deposit a certain sum each week. He may also borrow in time of stress and the charge is only 1 per cent a month on his unpaid balance. A $25 loan can be had for five months and the total charge is only 75 cents. What a difference this is compared to the amount I was forced to pay.

I believe this should interest every working man and woman, and he or she should endeavor to establish one of these credit unions in his place of employment.

WILLIAM HOLLAWAY.

IN DEFENSE OF SCOTTIES.

Chicago, March 24.—Any Scottie dog—and any of us whom a Scottie condescends to call "master"—will tell you that your March 24 cartoon placed unwarranted odium on a brave and forthright member of the animal kingdom. No Scottie ever was a yapper, a hysteria spreader, a war monger, an interventionist, a meddler, or a thru the back yard barker. In fact, as Roderick Dhu MacGregor—as valiant a watcher as ever wore a kilt—remarked when I showed him the cartoon: "I'm verra opposed to the administration's whole program. Verra!" HOWARD B. TAYLOR.

PET PEEVE.

Chicago, March 22.—May I give vent to one of my pet peeves? There is no such thing as a Greek Catholic church or sect as you state in your Saturday's article on Jugo-Slavia's melting pot. I have heard that statement from so many speakers and have read it so many times that I simply couldn't keep silent this time. There is a Greek church or Eastern church or Greek Orthodox church, but not a Greek Catholic church.

GREEK ORTHODOX.

PROTEST AGAINST WAR.

Wheaton, March 21.—I am taking the advice of Col. Lindbergh to write our local newspapers in protest against governmental steps leading to war. My feelings, as must be the feelings of many, are "What's the use." THE TRIBUNE is doing all it can. Yet each citizen must protest if our influence is to be felt.

I believe, as Lindbergh, that our continual support of the war can only increase European misery; that there would have been a negotiated peace already if we had not encouraged the allies; that the aftermath of a war in which we enter would make our country ripe for the very ideologies which we are opposing; and that the best way in which to save our nation from collapse and the onslaughts of dictatorship is to keep out of the war, to build our defenses so as to command the respect of aggressors, and to settle our own internal problems.

FRANK FRESE.

WE HAVE A DOZEN GOOD ONES IN OUR OWN BUSINESS.

Chicago, March 24.—After reading THE TRIBUNE for upward of 25 years, I have the considered opinion that there never was, nor ever will be, a nice respectable union which will meet with The Tribune's approval—unless it is a company union! F. B. MEAD.

CHILDREN IN APARTMENTS.

Berwyn, Ill., March 22.—Has any one else had the trouble I have this year—trying to rent an apartment when there are at least three in the family—husband, wife, and a child? Practically every landlord wants "adults only." Two years ago when we were looking for a place to rent no one asked me if we had any children; they were only too glad to have the flats occupied. This year the landlords all want to make money on defense employés with big salaries and don't want to be bothered with children. O, I know the landlord always cries that the children wreck everything, but that isn't true in nearly as many cases as they state. A pesky dog is permitted in any building, but just mention you have a child and you are looked upon as one of the seven wonders of the world. MRS. H. S.

INCOME TAX DEDUCTION.

Chicago, March 17.—Every one should write his or her congressman to change the income tax laws of 1941 so that all dentist and doctors' bills, medicine, surgical dressings, and such should be included among the deductible items when we are computing our income taxes next year for this year.

It will encourage people to give themselves more care and thus better our general health. F. JONES.

FRIEND OF THE PEOPLE

The volume of Legal Friend mail necessitates printed statements on common questions. No copies or records of the letters or answers are kept. Hence follow-up letters should be complete in themselves. If questions are based on some previously printed problems a clipping of the article should accompany. Most of the replies are mailed. Letters bearing no name and address are disregarded. A self addressed envelope will expedite handling.

ADOPTION PROCEEDINGS.

Chicago, March 21.—[Legal Friend of the People.]—I desire to take adoption papers on my wife's child by a former marriage. The child is 10 years old and lives with us. At the time of divorce she obtained full custody.

1. What is the legal procedure necessary?
2. Is the signature of the father required? [My wife has not heard from him since 1933.]
3. Is it not desirable to have these papers in future years, as she is the only child and heir?
4. Is it necessary to engage an attorney?
5. Can this matter be handled thru some legal aid society?
6. If there is such an aid society please give me the address.
7. About how long should such an action take? S. C.

1. The proceedings are outlined in the chapter entitled adoption in the Revised Statutes. Ordinarily it is advisable to employ an attorney.
2. Not where he has abandoned the child.
3. It is largely a sentimental question for you to decide yourselves. You can take care of the child sharing your estate by making wills in his favor if that is what you have in mind.
4. As a practical matter, yes.
5. Ordinarily not.
6. The address of the Legal Aid Bureau of the United Charities is 330 S. Wells street, Chicago, but if you have sufficient resources to take on the responsibility for an adopted child, this would indicate that you are not a proper subject for legal aid help.
7. Depends on facts that are not before us.

TRIBUNE LAW DEPARTMENT.

CHANGE OF NAME.

Chicago, March 21.—[Legal Friend of the People.]—1. Since I have always used my stepfather's name since I was a child, would it be legal to use that name when I marry?

2. Is there any possible way I can use the name I've used practically all my life when I marry? B. M.

1. Yes.
2. Yes.

"It is sufficient, in legal proceedings and elsewhere, that a person is designated by a name by which he is commonly known and called, even tho it is not his true name. . . . A marriage by the name by which the individual is commonly known is valid. . . . Where it is not done for fraudulent purpose, and in the absence of statutory restriction, one may lawfully change his name without resort to any legal proceedings, and for all purposes the name thus assumed will constitute his legal name just as if he had borne it from birth."—45 C. J. 380, 381.

In Reinken vs. Reinken, 351 Ill. 409, these principles were applied in holding that a divorced woman can resume her maiden name without court permission.

Chapter 96 of the Illinois revised statutes provides that a person "may" file a petition and secure a court order, but it is held that such statutes do not abrogate the common law right of an individual to change his name without application to the courts.

In adopting a new name, one should for convenience give notice of the change to those persons to whom the information may be material. In a series of transactions beginning under the old name, for example dealings with a real estate title, we suggest continuing to use the old name, or using both names coupled with such an expression as "formerly known as," to avoid confusion. If an additional showing is asked for, affidavits should suffice.

TRIBUNE LAW DEPARTMENT.

Test Your Horse Sense

BY DR. GEORGE W. CRANE.

Select the answers which you consider best. The last problem counts five points. Then look for the correct answers on page 29.

1. A bowie knife should suggest a
Butcher Baker Hunter Cobbler.
2. A farmer would normally employ millet as an
Implement Fence Paint Hay.
3. The Indian tribe noted for its agricultural or farming activities was the **Choctaws Blackfeet Winnebagoes Sioux.**
4. Aphids are primarly harmful to
Fabrics Plants Book Covers Woolens.
5. A brown thrasher should make you think of a
Farm Hand Bombing Plane Flower Bird.
6. What spot on the earth's surface receives the greatest amount of sunlight during a 24 hour period? Place a check mark in front of the statement below which you consider correct:

——A spot on the equator on March 21?
——The north pole on June 21?
——A spot in the Sahara desert on July 21?
——The south pole on Dec. 21?

Score yourself as follows: 0-2, poor; 3-6, average; 7-8, superior; 9-10, very superior. [Note—the last question counts five points.]

[Copyright: 1941: By The Chicago Tribune.]

MARSHALL FIELD & COMPANY

Executive

Play up your type in Personality Blouses

$2.95

EXECUTIVE . . . and beautiful! Sleek white pique with a dramatic cascading jabot frill. Sizes 12-20. $2.95. Pique hat, $3.95.

Tailored

TAILORED . . . and sophisticated. Nassau spun rayon with new low neckline. White, blue, pink, emerald. Sizes 12 to 20. $2.95. Felt hat, $5.95.

Sporty

SPORTY . . . and debonair. Rayon shirt; convertible neckline. Navy, green, luggage, red. 32 to 38. $2.95. Felt bowler, $4.

FEMININE . . . and appealing. Sheer white batiste entrancingly tucked and lace trimmed. 32-40. $2.95. Baku bonnet, $7.95.

Feminine

Blouse Shop
Sixth Floor
Middle, State
Also Evanston
Oak Park

Soft shoulders enhance this coat, $29.95

You'll love the way a tuck at shoulder and waist achieves a beautiful line across the bosom. Trapunto and cartwheel buttons add distinction. Navy, black, brown. Sizes 12-40. $29.95. Grosgrain trim sailor, $10.

Moderately Priced Coats
Sixth Floor, North, State

Trapunto trims a dressmaker coat, $29.95

Discreetly detailed so that you may wear it as an all-purpose coat. Wool crepe with detachable white rayon pique over-collar. Silver-color buttons with dull finish. 12 to 40. $29.95. Dramatic felt hat, $12.95.

Moderately Priced Coats
Sixth Floor, North, State

Print coat matches its print dress, $16.95

Top your rayon sheer print dress with a graceful matching coat. Small print and slim lines conspire to flatter your figure. White print on navy, light blue, green, or purple. 36 to 44. $16.95. White straw hat, $12.95.

Woman's Dress Shop
Sixth Floor, South, State

The very newest neckline plunges, $19.95

Frothy embroidered organdy accentuates the new low V. Shoulder shirring releases soft blouse fullness. Soft unpressed pleats in the skirt. Rayon sheer. Navy, black. 33-44. $19.95. Veiled straw bonnet, $5.95.

Woman's Dress Shop
Sixth Floor, South, State

Gay pleats swirl on a crepe frock, $19.95

Newest fashion pet, the one-piece dress with a two-piece look. Becoming bracelet sleeves, convertible high-low neckline. Rayon crepe in beige, powder blue, navy. 12 to 20. $19.95. Veiled straw bonnet, $7.95.

Misses' Dress Shop
Sixth Floor, South, State

Spaghetti trim animates a print, $16.95

Spaghetti fringe dances when you move and adroitly achieves the new long bodice line on the skirt. Gay contrasting colors on blue, red or aqua background. Rayon crepe. 12 to 18. $16.95. Straw tricorne, $10.

Misses' Dress Shop
Sixth Floor, South, State

Your suit follows classic tradition, $35

Classic lines, Forstmann overplaid woolen, skirt with box pleats front and back. Well tailored, with nice bone buttons. Beige and brown, light blue and brown. Sizes 10 to 18. $35 Felt hat, $10.

Suit Shop
Sixth Floor, Middle, State

This suit flaunts a bold vest, $35

Well cut, well tailored suit of expensive looking imported wool hopsacking. The bright vest is made of men's wear flannel. Beige with green, flame, or slate blue vest. 12 to 18. $35. Felt hat, $12.95.

Suit Shop
Sixth Floor, Middle, State

This coat pretends a peplum, $29.95

Simulated peplum and softly rounded shoulders distinguish this swank wool crepe dressmaker coat. Metal beads embellish the belt. Detachable collar. Navy, black. 12 to 20. $29.95. Straw and felt hat, $12.95.

Coat Salon
Sixth Floor, North, State

The reefer goes feminine, $39.95

Soft shoulders and soft skirt fullness adorn this newest version of your beloved reefer. Floral buttons, detachable collar. Juilliard wool. Navy, black or beige. 12 to 20. $39.95 Pompadour hat, $16.95.

Coat Salon
Sixth Floor, North, State

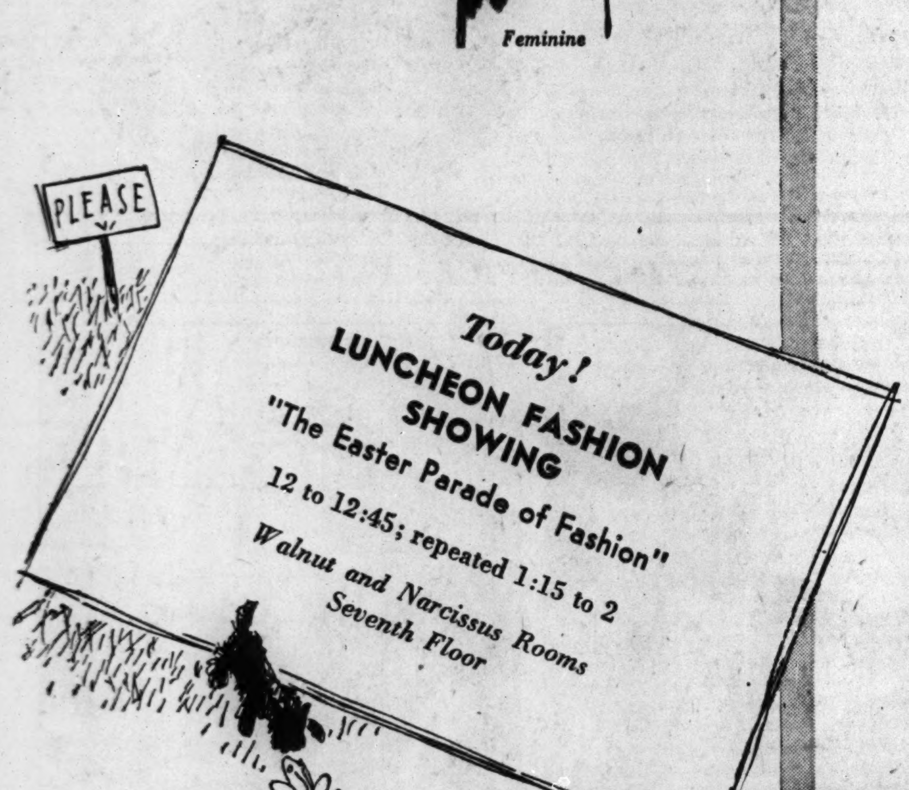

PAL HOLLOW GROUND RAZOR BLADES

50 for $1.00

New Pal double edge blades, HOLLOW GROUND, like your barber's razor, are a revolutionary improvement, —gives you smoother, closer shaves and more of them per blade. Fits most any standard type safety razor.

CARSON PIRIE SCOTT & CO
First Floor, Wabash.

CARSON PIRIE SCOTT & CO.
Chicago, Illinois.
Please send me.......... packages of 50 PAL hollow ground blades.
Name ....
Address ....
City.............. State........
☐ Charge ☐ Check ☐ M. O. ☐ C. O. D.
Add 3% because of retailers' occupational tax; 8c shipping charge if outside regular delivery zone.

MONDAY SUNDAY THURSDAY TUESDAY FRIDAY WEDNESDAY SATURDAY

for those "Everyday" Skin Irritations and Itches

Today a temporary surface pimple—tomorrow a chafed, itchy spot—next a minor burn... With Resinol handy, you are always ready with quick dependable relief. It allays burning, itchy, irritation and thus hastens healing. Used for 45 years.
Buy at any drug store. For free sample write Resinol 55, Baltimore, Md.

RESINOL

Life can begin at forty, IF—
we take sensible care of our health. Remember digestion and elimination are not as vigorous as in youth. We don't get the exercise we need. Food still tastes good, and it's a constant temptation to eat more than is good for us. Then—spells of constipation often bring gas pains, coated tongue and bad breath. Many have learned the value of ADLERIKA in helping enjoy the sunny middle years. Get ADLERIKA today at your Druggist's.

Subscribe for the Tribune

JURY HOLDS FATE OF MRS. TURLEY IN MATE'S DEATH

Verdict Ordered Sealed if Reached in Night.

[Continued from first page.]

said: 'I'm going to end this once and for all.' We did some tall wrastlin'. We must both of us had holt of the gun when it first went off. Then I got it and fired twice, and he fell out of the car."

Walks Around Car.

"What did you do?"

"I got out of the car and walked around it," was her calm reply.

"What was he doing?"

"He was sitting up—on the ground." [The coroner yesterday testified one shot had penetrated the temple, severing a jugular vein, and another had penetrated the forehead.]

"Then what did you do?"

"Why," she said, "I realized what had happened and I got in the car and drove home [to Harrisburg, 38 miles]. I wanted to tell my family, and I realized I should tell the law."

On cross-examination, Assistant Prosecutor D. L. Duty asked her why she walked around the car after she shot Turley. She did not reply.

"Afraid of him?" Duty pressed her.

"I don't know," she said.

"What did you try to do for him," he continued.

"I didn't do anything."

"Did you try to determine whether he was badly hurt?" he asked.

"I didn't think," she said. "As a matter of fact, I was so excited I just wanted to get home."

Can't Demonstrate Shots.

The widow could not explain to the jury why the shots ranged downward; nor could she demonstrate, when handed the gun, how she held it.

"Did you intend to kill him?" Duty continued.

"By the time it got that far, it was either me or him," she replied, "and I guess I did."

"How come you to take Eddie's car?"

"I don't know," she said absently, "I guess it was just a way to get home."

When asked further about the June 17 fracas, she admitted she had jumped into Turley's car to prevent him going to town without her.

"Didn't you get him by the hair of the head and try to pull him out of the car?" Duty asked.

"I had to take up for myself," she parried.

"Didn't you do it?" he persisted.

"Yes, but I couldn't pull him out," she replied, readjusting her shiny pince-nez on her long, pinched nose.

State Assails Her Story.

The state, in its closing argument, assailed the widow's story as a "coinage of hell." Duty pictured her as a callous, unnatural woman, who shot her husband because she did not want to lose him by divorce, left him weltering in his own blood, and then raced away in his blood stained car.

"Too many of these killings are taking place now," Duty concluded. "There is no place in this county or this country for those who shoot in cold blood."

Clerk, 22, Stabs Herself Following Loss of Job

Miss Helen Germain, 22 years old, 1849 Cleveland avenue, who recently lost her job as a clerk in the county building, yesterday stabbed herself in the abdomen with a knife. Her father, Frank, 50, was cut on the left hand when he attempted to take the knife from her. He said Miss Germain had been ill and despondent. She was taken to the Augustana hospital in a serious condition. Her father was treated at the Alexian Brothers hospital.

At Murder Trial

(Story starts on page 1.)

Sheriff Otis Brittain of Hardin county, Illinois, at murder trial of Mrs. Mildred Turley in Elizabethtown with the gun used in shooting of woman's husband, Roy.

Jimmy Birch, truck driver, pointing to spot in lover's lane near Elizabethtown, where he found the body of Roy Turley.

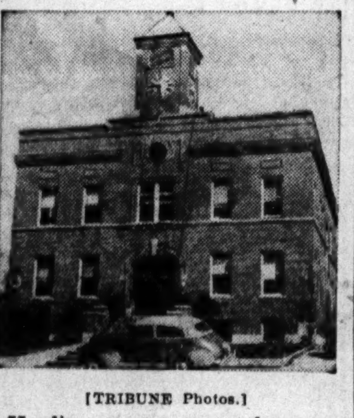

[TRIBUNE Photos.]

Hardin county courthouse at Elizabethtown, where trial is being held.

CHARGE BOY, 14, KILLED HIS CHUM JUST FOR THRILL

Muskegon, Mich., March 25 [Special].—Authorities expressed the conviction today that a desire for a thrill was the sole motive in prompting Glenn Arthur Brough Jr., 14 years old, to slay a neighbor boy, Jack Kelly, 13.

"I think it was purely a thrill slaying," said Sheriff Peter E. Cardinal as he resumed questioning of Glenn and his brother, Benny, 11.

The body of the Kelly boy was found less than half a mile from their farm homes in Fruitport township. The Brough boys were returned here last night following their arrest at Lansing, where they had fled in a stolen automobile.

A petition naming the brothers as delinquents was to be filed before Probate Judge Stephen H. Clink, who handles juvenile cases. Under a 1939 Michigan law slayers may not be sent to prison if they are less than 15 years old. It is expected they will be confined in a penal school for boys.

JURY SELECTED, MANGANO GOES ON TRIAL FOR LIFE

6 Men and 6 Women to Decide His Fate.

Jerry Mangano went on trial for his life for the second time yesterday in Judge John Sbarbaro's Criminal court before a jury of six men and six women, picked after a week's effort.

Mangano, who is 24 years old, has admitted the fatal shooting of Park Policeman Harry Francois when the latter interrupted a holdup in Humboldt park in November, 1939. He was found guilty and sentenced to death soon after the crime, but the verdict was reversed by the Illinois Supreme court, which ruled that improver evidence of previous crimes had been introduced.

The jury is qualified to impose the death penalty. An offer by Attorney James M. Burke, under which Mangano would accept a 199 year sentence in return for a guilty plea, has been rejected by the state.

Points to Antecedents.

Blair Varnes, assistant state's attorney, outlined the state's case yesterday, after which Burke told the jurors:

"It would be a greater tragedy to send this underprivileged, emotionally unbalanced youth to the electric chair than was the homicide which bought him into court.

"There is no dispute as to the facts," he continued. "But I will try to show the background of Jerry Mangano. He was born and raised in the slums. He had no discipline. His father died of alcoholism, epilepsy, and syphilis, and this youth is susceptible to any suggestion. Send him away for the rest of his life, where he can do no more harm, but do not send him to the chair."

Shoots on Suggestion.

During the first trial Mangano asserted that he fired without thinking when one of his two companions cried: "Shoot him!" as Francois jumped from the police car and approached the holdup scene.

Mrs. Nellie Francois, widow of the slain man, followed Burke. She took the stand in a severe black dress and told a simple story of her husband leaving for work in high spirits and being brought home dead.

Dr. Samuel Levinson, coroner's physician; Sergt. Frederick Blank, Francois' partner, and Theodore Nelson, 3331 Fulton street, the intended holdup victim, also testified.

Joseph Russano, 27, is serving a life sentence for his part in the crime, and Italo Begani, 19, who pleaded guilty, is serving a 20 year term.

INDIANA TRUSTEE FOUND GUILTY IN REMOVAL ACTION

Vincennes, Ind., March 25 [Special].—I. Grant Beesley, Vincennes township trustee, was found guilty today on three of 19 counts in impeachment proceedings filed against him in Superior court. Special Judge Frank E. Gilkison had taken the case under advisement following conclusion of the trial last Thursday.

The judge ruled that Bessley was guilty of wilful negligence in three expenditures of township funds. They were: $25 for flowers not for poor relief purposes; $511 for improving his mother's home, and $368 for gasoline for his own automobile. On the other counts the judge ruled Beesley might have erred, but not wilfully so.

It was said the finding would automatically remove Beesley from office if a new trial is denied at the end of a 30 day allowance for seeking another hearing.

BOOKS OF BANKRUPTCY TRUSTEE BEING PROBED BY FBI INVESTIGATORS

At the request of J. Albert Woll, United States attorney, the Federal Bureau of Investigation has been looking for the last 10 days into the accounts of Harry Dubia, a trustee in bankruptcy, it was learned yesterday in the United States courthouse.

At the office of the referee in bankruptcy it was said that Dubia's handling of about a dozen estates was in question and that the alleged shortages exceeded $21,000. Dubia, whose home is at 6 Scott street, has offices at 39 South La Salle street.

One of the bankruptcy cases handled by Dubia involved real estate that had belonged to Samuel and Mary Brown of 3355 Congress street. The real estate was sold, and on Jan. 10 Referee in Bankruptcy Carl R. Chindblom presented a report drawn up by Dubia to Federal Judge Charles E. Woodward. However, a creditor protested the report, and a court order was issued last Wednesday for Dubia to make a formal answer to a charge that funds were being withheld from the creditors. Dubia's attorney, A. Bradley Eben, said the answer would be made today.

Convict Killed in Fight at Michigan City Prison

Chauncey F. Brechtel, 45 years old, South Bend, Ind., who was serving a 10 year sentence for robbery, was killed yesterday by another convict in the penitentiary at Michigan City, Ind. Charles Carter, 41, colored, serving a life sentence for murder, admitted he crushed Brechtel's skull with a wooden stool when the robber cursed him. They quarreled when Brechtel spilled water from a basin on a floor which Carter was cleaning.

Enjoy the luxury of Ancient Age

the whiskey of the "FLAVOR-YEARS"

Only Time can mature a fine whiskey to a luxurious mellowness. That's why Ancient Age is leisurely aged-in-the-wood to bring you the *extra richness and smoother body* of the "Flavor Years." This whiskey is five YEARS OLD*

*KENTUCKY STRAIGHT BOURBON WHISKEY. 90 PROOF. ALSO AVAILABLE AS AN 8 YEAR OLD. A BLEND OF STRAIGHT WHISKIES—86 PROOF. THE STRAIGHT WHISKIES IN THIS PRODUCT ARE 8 YEARS OLD.
COPR. 1941, SCHENLEY DISTILLERS CORP., N. Y. CITY.

MEASURE ITS EXTRA ROOMINESS

BEFORE YOU BUY a new car, be sure you check for yourself the bigness and comfort that Ford owners get this year!

You can see at a glance that the Ford is a big car. But you'll never realize how big it is until you get inside. Measurements show that it has the greatest total inside length, greatest total seating width — *the greatest actual passenger space* — in its entire price field!

And we can tell you in advance that its ride is not merely improved but entirely re-engineered this year. But you'll still never realize what a *great ride it is* — good road or bad, front seat or rear — until you take the car out on the road, and feel the soft and quiet comfort it now brings to low-price car buyers.

Roominess and riding ease are two of the things you want most in your car. And they are two of the biggest reasons for owning a Ford this year. No matter what you're driving now, it will pay you to drop in on your Ford dealer!

DISCOVER
ITS RIDING EASE
FIRST HAND!

See the New Fords and Mercurys built in Chicago's Only Automobile Plant ... 12600 Torrence Avenue. Hourly tours with special guides.

Ford Features That Stand Out At the Price

EIGHT-CYLINDER PERFORMANCE. With proof in many tests that Ford owners enjoy extra cylinders without extra cost for gas or oil.

ROOMY BODIES. Roomiest in the field in total inside length, total seating width, total passenger room.

THE NEW FORD RIDE. A soft, quiet, level ride — big-car comfort that comes from a stronger frame, "slow-motion" springs, improved ride stabilizer and shock absorbers.

BIG HYDRAULIC BRAKES. Biggest of any car near the price. For greater safety and longer brake-lining service.

BIG WINDOWS. Biggest windshield and greatest total window area in this price field.

NEW STYLE. Not just a new front, but entirely redesigned this year in hood, fenders, bodies and interiors.

GET THE FACTS AND YOU'LL GET A FORD!

Ford

Act Quickly
Imported pipes are scarce

English made pipes are the finest to be had. Conditions abroad may make it impossible to obtain many more. We offer

Sasieni
The Royal Pipe of England

$10

Act now while our selection is complete. Over 50 shapes to choose from. Other Sasieni made pipes as low as......$2.50
Mail and Phone Orders Promptly Filled
Franklin 1306

Iwan Ries & Co.
(Established 1898)
Look for the Green Neon Pipe Sign at
71 W. Monroe St.

THE COMMODORE SAYS:
"THE QUICKEST WAY 'ROUND NEW YORK

... begins at The Commodore. For The Commodore is only a few minutes from New York's theatres, shops and business areas. And our Guest Relations Service keeps you informed about what's going on ... and where. You'll appreciate, too, The Commodore's prompt, cordial service and its real economy."

THE Commodore
"NEW YORK'S BEST LOCATED HOTEL"

2000 large comfortable outside rooms, all with private bath. From $3

MARTIN SWEENY, *President*
RIGHT AT GRAND CENTRAL AND AIRLINES TERMINALS
CHICAGO OFFICE: 333 N. Michigan Blvd., Suite 528, Randolph 5575

OBTAIN
up to $300 ON YOUR SIGNATURE ONLY. The modern plan preferred by salaried employees.

MONEY
advanced privately and confidentially. A complete service with a plan to meet, YOUR needs. Also furniture loans.

QUICKLY
and courteously your request is filled by friendly employees. Interviews in private offices.

TELEPHONE
your request. Then call in person and obtain the money. You will be surprised how quickly the money is advanced.

LOCAL LOAN CO.

7 W. MADISON at State	RANdolph 8400
1 N. PULASKI (Crawford)	KEDzie 5900
Oak Park Phone	EUClid 6163
4658 S. ASHLAND at 47th	YARds 4870
821 W 63rd ST. nr. Halsted	ENGlewood 7800
7912 S. HALSTED at 79th	RADcliffe 4500
11054 S. MICHIGAN at 111th	PULlman 7500
8 N. OGDEN at Madison	SEEley 3700
1212 N. ASHLAND at Milw.	BRUnswick 3100
4013 MILWAUKEE at Cicero	AVEnue 1400
4701 N. WESTERN at Leland	LONgb. 2161
Evanston Phone	GREenleaf 8100

TERRY AND THE PIRATES—KIEL'S CASTING OFFICE

MICHIGAN FIGHTS ILLINOIS DELAY ON EXTRADITIONS

Governor Refuses to Give Up 2 Wanted in Chicago.

Gov. Murray D. Van Wagoner of Michigan said yesterday that he would not order the extradition of a couple wanted in Chicago on a technical charge of kidnaping until Gov. Dwight H. Green honors a requisition for two Illinois men indicted in Detroit in connection with bribery in awarding an $8,300,000 housing project.

Gov. Van Wagoner.

The men Michigan wants are William S. Lipman, of Chicago, whose contracting firm was one of two successful bidders on the construction, and Maurice L. Bein, also a Chicagoan, who bid unsuccessfully. The Lipman contract since has been abrogated. Lipman was charged with perjury and Bein with attempted bribery.

Postponed Three Times.

Requests for their extradition were made in January and a hearing on the matter has been postponed three times in Springfield. The legislative reference bureau, which hears such cases for the governor, has set April 21 as the hearing date. Gov. Green refused to talk about the case last night.

The pair Illinois wants are Al and Bernice Schroeder of Chicago. They are alleged to have kidnaped Mrs. Schroeder's daughter by a former marriage, Rosemary Benedette, 16 years old, and to have taken her to Michigan without the consent of John Benedette, her father, who had been awarded her custody in a Circuit court hearing here.

Assistant State's Attorney James Cunningham drew up the extradition request for the Schroeders, who were arrested in South Haven, Mich., on March 6. He said he had asked the police there to hold the couple in high bonds, but this was denied and they were released in surety of only $250. The girl, he added, has refused to leave her mother, who had not seen her for years before she came to Chicago with Schroeder in February. Cunningham said he did not know the present whereabouts of the Schroeders.

One in Florida, He Says.

"I have ordered this request for extradition held up," said Gov. Van Wagoner in Lansing, "until Illinois decides to coöperate with us. We asked extradition of Lipman and Bein in January and action has been delayed from time to time. The defendants have been released on small bonds and one of them, Bein, has been sojourning in Florida. Until our requests are acted upon, I see no reason to act hurriedly on Illinois requests."

Detroit has been much exercised by the bribery scandals connected with the Herman Gardens housing, a federal project. One Detroit councilman, John A. Hamilton, has confessed that he accepted a $15,000 bribe for his vote to accept the winning bids.

Another Councilman Indicted.

Hamilton said he favored Lipman's firm and the A. Smith company after an agent for Lipman had given him the $15,000 bribe. He has been held as a bribe taker. Another city councilman, Robert G. Ewald, has been indicted on a charge of taking a $5,000 bribe.

Judge Homer Ferguson, the one-man grand jury who returned the indictments, said yesterday he was unable to understand why Illinois would not "coöperate." He said he wondered if the Chicago men were "giving the governor a lot of hooey."

Victor E. La Rue, attorney for Bein, said he intended to fight as long as he could to keep his client out of Detroit.

Threatens Court Fight.

"All there is against Bein is that one man said he offered a bribe," said the attorney. "He was low bidder, altho he didn't get the contract. We don't think the law has been complied with and if extradition should be ordered we will go into the courts."

Attorney Hyman J. Rosenberg, for Lipman, also attacked the validity of the indictment.

Attorney LaRue was an assistant United States attorney here under George E. Q. Johnson at a time when Gov. Green held a similar position. The case is being watched for the governor by Edward T. O'Connor, his administrative assistant. O'Connor consented to the attorneys' plea for the delay to April 21.

Wife's Gun Death Called Accident; Husband Freed

Los Angeles, Cal., March 25 (AP).—Everett Rhodes, 31 years old, was released from jail today after a coroner's jury termed the gunshot death of his wife, Asta, 25, unintentional. Rhodes had been held since the shooting Sunday night. Mrs. Rhodes was holding their 11 month old son in her arms, but the bullet missed the child.

[ADVERTISMENT]

Milk Mixture For Stomach Ulcer Pains

A recent medical discovery now being used by doctors and hospitals everywhere has proven unusually successful in the treatment of stomach ulcer pains caused from excess acid. It is a harmless preparation yet so effective that in many cases the pains of stomach ulcers disappear almost immediately after it is used. Also recommended for gas pains, indigestion and heartburn due to hyperacidity. Sufferers may now try this at home by obtaining a bottle of Lurin from their druggist. Lurin contains this new discovery in its purest form. Easy to take. Just mix two teaspoonfuls in a half glass of milk. Costs but little and sold under an absolute guarantee that it must satisfy or money refunded. Lurin for sale by Walgreen, Stineway, Service, Fay and drug stores everywhere.

STAYS SILENT

LASTS LONGER

because it freezes with NO MOVING PARTS

Take two months to see for yourself why Servel Electrolux is the favorite of more Chicago families all the time

IT'S YOUR CHANCE to get the facts first-hand! This generous offer lets you prove for yourself—right in your own home—the superiority of modern Gas Refrigeration.

So get your order in today. Discover how Servel's marvelous flexibility lets you store what you want where you want it. How its wealth of finger-tip conveniences saves you work and time. How its sparkling cabinet brings new beauty to your kitchen. How its constant cold and selective moisture keep food garden-fresh.

Prove all *this* to your entire satisfaction! And prove, too, the big, exclusive advantages of the only freezing system that hasn't a single moving part. How a tiny gas flame does the work—without noise and without wear. How this means permanent silence . . . continued low cost to run.

Yes, this 60-day Proof-of-Superiority Offer is a real opportunity. Don't miss it. Act now.

SERVEL ELECTROLUX GAS REFRIGERATOR

TODAY—PHONE PEOPLES GAS, WABASH 6000

MODERN COOKERY . . . CONSTANT HOT WATER . . . SILENT REFRIGERATION . . . CERTIFIED QUALITY HEATING

THE PEOPLES GAS LIGHT AND COKE COMPANY

THE TRIBUNE TRAVELERS' GUIDE

Travel in Style

AT LESS PER MILE!

CHICAGO—NEW YORK $27.25 ROUND TRIP

All the Comforts of Home on The Pacemaker

- Club-buffet-observation car
- Completely air-conditioned —clean, amazingly quiet
- Delicious, low-cost food—dinner 75¢, breakfast 50¢
- Personal service by attendant and ladies' maid
- Spacious powder and wash rooms
- Radio • Magazines

Lv. Chicago 2:30 P. M. (La Salle Street Station)
Ar. New York 8:30 A. M. (Grand Central Terminal)
For reservations phone Wabash 8700

Inquire about Travel Credit Plan —No money down, pay later

NEW YORK CENTRAL SYSTEM
The Water Level Route—You Can SLEEP

The Pacemaker
FAMOUS DE LUXE COACH TRAIN

REST-RELAX REJUVENATE IN EXCELSIOR SPRINGS MISSOURI

You'll regain your zest for living in this wonderful haven of health. Benefit from the ten natural mineral waters. Enjoy your favorite sports activity—golf—swimming—hiking—horsebacking.

GO ROCK ISLAND—for a daytime journey, the de luxe Golden State Limited, lv. Chicago 10:15 am; overnight on the friendly Californian, lv. 8:50 pm.

Rock Island

L. H. McCORMICK, A. G. P. A.
Rock Island Lines
179 West Jackson Blvd.
Chicago, Ill., Phone Wabash 3200

Please send illustrated folder about Excelsior Springs.

Name........................
Address........................
City............State............ 1

ST. LOUIS

$4.50 ROUND TRIP

30-DAY RETURN LIMIT

Good every day on all Greyhound schedules
PHONE WABASH 7700
GREYHOUND TERMINAL
1157 So. Wabash 170 No. State

GREYHOUND Lines

WEST PREPARES YEAR OF FIESTAS TO LURE TOURIST

Brisk Gain in Vacation Trade Expected.

Los Angeles, Cal., March 25 [Special].—"See the old west this year" has been adopted as the theme of organizations and transportation agencies promoting pleasure travel between Chicago and the Pacific coast.

Last year, with the European war just coming to a boiling point, the slogan was: "See America now." This time it has been made more specific. Travel promoters hope to make the new slogan a by-word among tourists and would-be tourists in the east and middle west.

Western Programs Planned.

A year long program of fiestas, ceremonials, and other celebrations distinctly western in flavor is being arranged. Participating will be nearly all the vacation centers, including California, Oregon, Washington, Montana, Wyoming, Colorado, Idaho, Utah, New Mexico, and Arizona.

Points of historical and scenic interest are being made ready for what is expected to be one of the largest treks in American history. Railroads, steamship companies, air lines, and bus lines are coöperating. Officials predict that after all these years the average vacationist is about to follow Horace Greeley's advice about going west.

Colorful Past Is Lure.

The frontier days in the Rocky mountains and along the Pacific coast have long since passed, but the program backers say, evidences of the colorful past are still to be found. The cliff dwellings in the southwest, the missions in California, and the souvenirs of two gun desperadoes, cattle rustlers, cowpunchers, and Indians in the Rockies are cited as examples.

Right now, as if anxious to contribute its share to the celebration, spring has begun to paint the western scene with a variety of vivid hues. Golden poppies and purple lupine have started to brighten the soft hills of California, and thousands of acres of orchards are about to burst into bloom. The desert flowers in Imperial valley and farther east already have gone into action.

HOT SPRINGS NATIONAL PARK ARKANSAS

Great American Spa

Tune up your tired body at this nationally famous health resort—Home of Mountain Valley Water. Enjoy all forms of outdoor recreation, invigorating baths, gay social life—and at the price you want to pay.

THRU OVERNIGHT SLEEPING CAR SERVICE
Shortest Route • Fastest Time

Leave Chicago Union Station 6:45 pm, arrive Hot Springs 12:35 noon. Or leave Union Station on the Streamlined "Abraham Lincoln" at 4:50 pm for St. Louis and arrive Hot Springs at 10:10 am on the Missouri Pacific "Hot Springs Special."

LOW ROUND-TRIP FARES

9-Day ALL-EXPENSE TOUR
As Low as $68.15 from Chicago
Including round-trip rail fare—all meals—first class hotel accommodations. WRITE FOR FOLDER

Ask About Our TRAVEL CREDIT PLAN

For illustrated literature on Hot Springs and All-Expense Tours to Mexico, write

W. E. Meuse, A. G. P. A.
Alton Railroad, 1318 Bankers Bldg., or
J. J. McQueen, G. A. P. D.
Missouri Pacific Lines, 812 Bankers Bldg.
Phone WABash 2211 or STAte 5130, or
Union Station, FRAnklin 6700

ALTON RAILROAD
MISSOURI PACIFIC LINES

SOUTHWEST to the SUN

SANTA FE TRAIL

BY MODERN SANTA FE BUS

ALBUQUERQUE	$20.10
EL PASO	20.95
PHOENIX	28.10
DALLAS	13.00
KANSAS CITY	6.75

(Ask for fares not shown)

● Enjoy modern Santa Fe Bus service along the historic Santa Fe Trail thru the glorious Southwest to California and the West.

TRAILWAYS BUS DEPOT
20 E. Randolph RAN. 9500

Santa Fe TRAILWAYS
Member, National Trailways Bus System

RESORTS AND TRAVEL.

TOURS.

SPRING & SUMMER TOURS

- MISSISSIPPI RIVER CRUISES....$ 63
- GREAT SMOKY MOUNTAIN from....$ 71
- HOT SPRINGS TOUR..............$ 75
- VIRGINIA MOTOR TOUR...........$104
- MEXICO—REFORMA HOTEL.........$226
- ALASKA VIA CANADIAN ROCKIES..$252

CARTAN TOURS
104 S. Michigan Ave. Ran. 2872

MICHIGAN.

WHITCOMB SULPHUR SPRINGS. The ideal health spa. Wonderful cuisine. Sulphur Baths. Indoor Solarium. Only 2½ hours' drive from Chicago. European plan rooms from $2.50. ST. JOSEPH, MICH.

RESORTS AND TRAVEL.

TOURS.

AIR-TICKETS ALL LINES
Independent Travel. Hotel Reservations in Advance. Steamship Tickets and Cruises. Travel Department.
AMERICAN EXPRESS COMPANY

Gadabouts' Goal

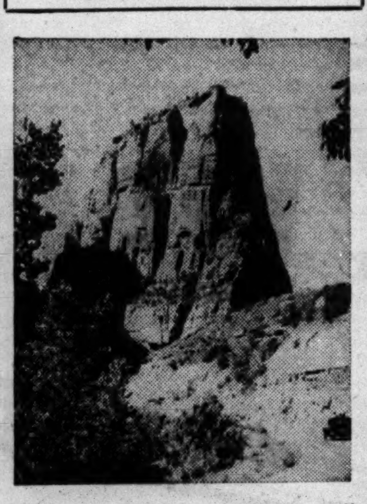

The mountain known as Angel's Landing rises 2,500 feet above the canyon floor in Zion National park, southern Utah. A trail 2¼ miles long winds up the side.

1,058 READERS OF TRIBUNE ADS VISIT ARKANSAS

Little Rock, Ark., March 25 [Special].—Arkansas advertisements published last spring and summer in THE CHICAGO TRIBUNE resulted in visits to this state by 1,058 readers. The guests stayed an average of 10 days each and spent approximately $52,900.

These data were made public today by M. C. Blackman, state publicity director. He obtained them from the replies to questionnaires sent to those who answered the ads.

The replies showed that the visitors spent most of their time in the Ozarks, the Ouachita mountains, Hot Springs National park, and the four state parks.

This was Arkansas' first tax-paid advertising campaign calling national attention to its tourist attractions. The results were so satisfactory, Blackman said, that the program will be continued this year, and increased if the legislature now in session provides the funds.

Ten magazines and 39 newspapers were used last year, at a total cost of $31,002. This brought in 26,189 visitors who spent $1,233,957—a return of nearly $40 for every dollar invested in advertising space. The inquiries totaled 17,520.

Newspapers produced proportionately fewer inquiries than did the magazines, but arrivals of newspaper readers averaged 78 per cent greater than those of magazine readers.

"And it's the number of people who arrive, stay, and spend money that counts when you're figuring results from an advertising campaign," said Blackman.

Wisconsin Outdoor Life Show Opens Saturday

The All-Wisconsin Outdoor Life exposition will open at the Sherman hotel Saturday and continue for a week. Dan F. Vicker, president of the Wisconsin Greater Recreational association, said yesterday that this year's show would require twice the floor space occupied last year.

WISCONSIN WAITS FOR MILLIONS OF SMELT TO ARRIVE

Green Bay Cities Make Ready for Carnivals.

Marinette, Wis., March 25 [Special].—Smelt time is about to descend again upon Wisconsin.

At Marinette, Oconto, De Pere, and elsewhere along the west shore of Green bay, and on the lower Fox river the citizens are planning festivals in honor of the silver smelt, the mystery fish of Lake Michigan. Only the fish themselves know the exact date of their annual "run," but folks who hold fingers up to the wind and guess say it will be the week of April 13.

Originally salt water specimens, the smelt were experimentally introduced into an inland Michigan lake in 1912 as forage food for landlocked salmon. The experiment failed, and the fish escaped into Lake Michigan.

Swim Upriver to Spawn.

Twelve years later they turned up off Wisconsin's eastern shores and, like their cousins, the salmon, swam up the rivers to spawn. In 1931 they appeared in huge schools in the Menominee river at Marinette. Since then their numbers have multiplied geometrically every spring, and they have widened their run to include the Oconto river, the Fox, and other waters emptying into Green bay.

A thousand tons of smelt is now regarded as a minimum catch at Marinette in the course of the April fiesta. Many thousands of pounds are taken elsewhere each spring—and still the numbers increase.

Six to Eight Inches Long.

White fleshed, and troutlike in flavor, the fish averages six to eight inches, altho sometimes it grows to 14 inches. It can be cooked in various ways; many persons prefer it whole and deep fried.

Since it shuns all light, it runs only at night, usually from 10 p. m. until 2 a. m. For that reason the annual carnivals are nighttime affairs.

No license is needed, and no one would think of using a hook—not when the fish come by the millions. Dip nets of all styles, professional and homemade, are the order.

Travel Queries Answered

What's your travel problem? Address queries regarding where to go, how to get there, costs, and accommodations to the Travelers' Guide, Chicago Tribune, inclosing stamped, self-addressed envelope.

When is the Kentucky Derby to be held in Louisville? —E. G.

Saturday, May 3.

Please list some of the things to see in Charleston, S. C. —V. J. E.

The slave market, Sword gates, St. Michael's church, the Huguenot church, the old powder magazine, Cabbage row, the Pink house, St. Philip's church, and the museum. Trumbull's portrait of George Washington is to be seen in the city hall.

What are the principal hotels on Honolulu's Waikiki beach? —F. M.

The Royal Hawaiian and the Moana.

What is the average temperature in Puerto Rico? —B. P.

About 76 degrees.

SAVE DOLLARS - SAVE BOTHER!

OMAHA $8.50

Luxury costs less, when you go by Union Pacific bus! There's no bother, no worry, no fuss. Just relax in easy-chair comfort—and pocket the savings! Fares are unbelievably low—less than half the cost of driving!

UNION BUS DEPOT
1157 So. Wabash Wab. 7700
LOOP TICKET OFFICE
170 N. State St. Web. 7717

	O. W.	R. T.
Dixon	$ 1.75	$ 3.15
Davenport	2.75	4.95
Cedar Rapids	4.00	7.20
Iowa City	3.85	6.95
Cheyenne	15.75	28.35
Sioux City	8.50	15.30

CHICAGO and NORTH WESTERN STAGES
UNION PACIFIC STAGES

RESORTS AND TRAVEL.

MEXICO.

Mexico—15 to 23 Days
Leave every week. Or travel independently, leaving any day.
NEIDLINGER'S 128 W. Monroe Andover 1372

Ocean Travel.

GREAT WHITE FLEET
A variety of tours and cruises
111 W. Washington. STAte 7740
CRUISES to the WEST INDIES CARIBBEAN

ALL-AMERICAN CRUISES by America's Greatest Liners to CALIFORNIA, MEXICO, WEST INDIES. For details, see your Travel Agent or U. S. LINES, 216 No. Michigan Ave.

ALASKA CRUISES—Canadian Pacific sturdy "Princess" liners...9 days, $105...meals and berth included. Thos. J. Wall, Gen. Agt., 71 E. Jackson-blvd. Phone WAB. 1904.

PENNSYLVANIA.

PENNSYLVANIA invites you to come to its mountain heights . . . fish in its well-stocked streams . . . golf on its famous courses. Come to Pennsylvania . . . for a week-end or for the most enjoyable vacation of your life.

BOOKS

Scandinavians Authors of Two Moving Tales

"The Earth Is Ours," by Vilhelm Moberg. [Simon & Schuster, $3.] "The Good Shepherd," by Gunnar Gunnarsson. [Bobbs-Merrill, $1.50.] Published Monday.

BY JOHN THOMPSON.

In the finest tradition of the great Scandinavian story tellers, Vilhelm Moberg has written the saga of Knut Toring, a modern man in quest of his destiny. Its themes are simple: The eternal conflict between town and city and a romantic seeking after lost youth. But the freshness, the realistic sincerity, and the scope of Moberg's talent make "The Earth Is Ours" an outstanding novel.

Peasant-born Knut Toring feels an inner need still unsatisfied after 12 years in Stockholm, as editor of a "literary" magazine, with a beautiful city-bred wife and two children. Determined that his trouble came from having renounced the life of the soil, Knut gives up everything the city had offered him—wife, family, and job—and returns, almost penniless, to his native village. He does this even in the knowledge, as he recasts the events of his lost youth, that the peasant life of Lydiicke was, in many respects, mean, narrow, and without inspiration.

Knut finds the older peasants' life little changed, but modern ways have begun to creep in. The beauty of nature and of man's constant battle to shape a life from the rugged land—these things that he loved—are still there. But much is different. Ebba, the childhood sweetheart, who first taught him love, is dead, and he realizes, as all must do, that the romance of youth can never be recaptured.

But Knut's return was not in vain, for in working for the common good, in helping the young people to build for a future village life, he eventually discovers the course which best fulfills his own desires.

Originally Moberg's trilogy was published in Sweden as three books. The first appeared here as "Memory of Youth." This is the first time that all three have been published in English as one volume.

A timely Easter gift is the publication of Gunnar Gunnarsson's "The Good Shepherd," the Book of the Month club choice for an Easter present. Another great Scandinavian story teller, Gunnarsson is best known in America for his autobiographical novels of Icelandic life, "Ships in the Sky" and "The Night and The Dream."

"The Good Shepherd," tho a smaller volume, is the equal of the others in its moving treatment of a simple but heroic tale, that of Old Benedikt, the Icelandic shepherd. Accompanied by his friends, Gnarly, the wether, and Leo, the dog, Benedikt makes his 27th Advent Sunday trek into the blizzard swept mountains to round up the sheep missed in the yearly gathering.

Beautiful and moving, this story of the simple shepherd cannot be adequately treated in so short a space. It must be read to be appreciated.

Author of Trilogy

Vilhelm Moberg, whose trilogy, "The Earth Is Ours," is reviewed today.

New Fictional Hero Emerges in Robust Tale

"Benjamin Blake," by Edison Marshall. [Farrar & Rinehart, $2.50.]

BY WILL DAVIDSON.

Benjamin Blake is the first cousin, no so very far removed, of Anthony Adverse, and the godparent of the Jack Harkaways and the Frank Merriwells of breathless memory. What with the lending libraries, the Literary guild's selection of his story as its March offering, and the movies' plan to give him flesh and blood in the person of Tyrone Power, Ben stands fair to become quite a popular lad.

His story is a rousing adventure yarn, projected into the field of thoughtful literature. That the projection is not completely successful is only partly too bad. This is a corking good tale and a lot of fun to read.

Ben is the illegitimate son of the stalwart and independent master of an English estate in the late 1700s. Since by law he cannot inherit his headstrong father's title and lands, Ben lives a rough childhood, spends a year rebuffing his rascally uncle's attempt to break his spirit, and finally ships for the Indies on a proud vessel manned by Boston men, who plant in his mind the ideals of freedom that were then sparking the American revolution.

Ben Blake is a young giant and his nature leads him into scrapes that finally send him ashore on an island near Tahiti. Naturally he becomes the native leader and eventually manages a return to England, rich and powerful enough to settle all old scores. He even gets the girl, in as Hollywoodish an ending as any assistant producer could ever dream up.

There is some excellent writing in this book. Action is tense, emotions are vivid, the plot is obvious but unobtrusive.

Southern City's History Rich as Source Material

"Charleston, an Epic of Carolina," by Robert Goodwyn Rhett. [Garrett & Massie, Inc., Richmond, Va., $5.]

A scholar and a man who bore one of the most distinguished names in the annals of Charleston, S. C., Robert Goodwyn Rhett, has carefully tabulated the events of his city from the time it was first settled by English colonizers from Barbados in 1670 to the present. The author died in 1939, leaving behind this huge tome on which he must have spent years of research.

Chapters are devoted to the struggles of the first residents of Charles Town, as it was then called, and to the molding of a highly organized society of planters, men who sent their sons "home" to Oxford and Cambridge to be educated and who transplanted a great deal of the culture and customs of England to the southern seacoast.

The area had been fought over by Spanish, French, then Spanish again, and finally English who were to wage their own war, the revolution.

In the chapters dealing with the 19th century Mr. Rhett has presented the southern view of the causes of the civil war and has pictured with clarity the aftermath of poverty, suffering, and destruction during the carpet bag era. Among Charleston's scholars of the period before the war were Hugh S. Legaré, Joel R. Poinsett, J. L. Petigru, Daniel Elliott Huger, H. L. Pinckney, and others.

Today the literary tradition has been carried on by Herbert Ravenel Sass, Julia Peterkin, and Du Bose Heyward, among others.

Mr. Rhett's book will serve as valuable source material to students of southern history. E. W.

Best Sellers

FICTION.

Random Harvest, by James Hilton.
Delilah, by Marcus Goodrich.
H. M. Pulham, Esquire, by John P. Marquand.
For Whom the Bell Tolls, by Ernest Hemingway.
Oliver Wiswell, by Kenneth Roberts.
Not for the Meek, by Elizabeth D. Kaup.

NONFICTION.

Out of the Night, by Jan Valtin.
Ambassador Dodd's Diary, edited by Martha and William E. Dodd Jr.
Behind God's Back, by Negley Farson.
Exit Laughing, by Irving Cobb.
The Wounded Don't Cry, by Quentin Reynolds.
Kabloona, by Gontran de Poncins.

MYSTERIES.

The Right Murder, by Craig Rice.
Spill the Jackpot, by A. A. Fair.
Mourned on Sunday, by Helen Reilly.
The Case of the Haunted Husband, by Erle Stanley Gardner.

"A lusty, galloping yarn of bygone days in England and in far corners of the globe." HERALD TRIBUNE BOOKS

BENJAMIN BLAKE
By EDISON MARSHALL

● "From cover to cover, a story of heroic adventure on the grand scale."—DALLAS NEWS
● "As lusty and absorbing a yarn as one could ask."—PHILADELPHIA INQUIRER
● "Excellent entertainment."—BOOK-OF-THE-MONTH CLUB NEWS

LITERARY GUILD SELECTION FOR MARCH
First two printings 92,000 copies
443 PAGES • $2.50
FARRAR & RINEHART, N. Y.

Just Published!
"The valediction of a long and distinguished career"

Architecture in OLD Chicago
By Thomas E. Tallmadge

A delightful, informal social history of Chicago as seen through its buildings, from Fort Dearborn to the fire. Written by the late Chicago architect with charm and wit, enlivened with many anecdotes of Chicago personalities, containing a "biography of buildings" of historic value. A handsome book with twenty-six illustrations of Chicago landmarks. Introduction by Charles Collins.

At bookstores, $3.00

THE UNIVERSITY OF CHICAGO PRESS

Sulfa Drugs and New Serums Cut City Pneumonia Deaths 50%

SULFANILAMIDE is only one of miracles of modern medicine described in—

MAGIC IN A BOTTLE
by Milton Silverman

A fascinating compilation of facts about the discovery, preparation and use of the wonder drugs—quinine, digitalis, sulfanilamide, (to mention a few). A book that reads like an adventure novel and is as informative as it is entertaining.

at all bookstores, 2.50

THE MACMILLAN COMPANY • NEW YORK

JUST PUBLISHED

The new novel—and the first in five years—by

ELLEN GLASGOW

VAN WYCK BROOKS who was one of the first readers of this great new novel said of it: "The strong rhythm caught me up at the very first sentence and carried me along like the Mississippi, such effortless perfection! How could she ever have done a finer book than this, or how could any living writer!"

The most eagerly awaited book of the spring, this is a modern novel, a dramatic story of one family in a present-day Virginia city, people who, like all of us "live between an age which is slipping out and an age that is hastening in." It is a story rich in events, filled with vital characters who create the startling and inevitable plot.

467 pages, $2.50

IN THIS OUR LIFE

Harcourt, Brace & Company

LITTLE ORPHAN ANNIE: The Eyes Have It

BOOKS

Vardis Fisher Does Colorful Novel of West

"City of Illusion," by Vardis Fisher. [Harpers, $2.50.] Published today.

BY EDITH WEIGLE.

If ever grist lay waiting the mill of a good writer's mind it is the history of Virginia City, Nev., and of the spectacular woman, Eilley Cowan, known as Queen of the Comstock lode. And that writer is Vardis Fisher, author of "Children of God." Fully aware of the human drama and melodrama of the early days of this silver mining town, he has written a book that, in the first place, is a great, rip roaring story, and in the second place is an excellent portrait of Eilley and of Sandy, her meek, insignificant little spouse.

Starting in 1859, the novel gives the reader a panoramic view of the mountain town that sprang up over night when vast mines of silver were discovered under its sage brush and soil. Eilley Cowan, who had run the only boarding house in the vicinity for years, had foretold the enormous riches waiting the hand of the miner. "I have it in my mind to know," was her confident reply to doubters.

And her prophecy was realized. She became fabulously rich and so did others who had bought property in that forsaken region. Soon 10,000 men were trying to wrest fortunes in a spot where only a handful of hardy adventurers had eked out an existence. The bedlam that resulted; the shootings, knifings, murders, the horrible accidents in the crudely constructed mines, the wild orgies in saloons and brothels, the frantic speculations, all history, are set forth vividly and colorfully by Mr. Fisher.

Across all the scenes of chicanery, violence, and exploitation walks Eilley, a woman of great shrewdness, native intelligence, and implacable will. Around her are Sutro, Mackay, Sandy, Persia, her adopted child, and many others. And running thru the tale is a rich vein of humor that lightens it and adds to its intensely human quality.

More Upton Sinclair

"Between Two Worlds," by Upton Sinclair. [Viking, $3.] Published last Friday.

Readers who enjoyed "World's End" can continue with the life of Lanny Budd and his friends in this 859 page novel which begins where the other tale ended. It's not necessary, however, to have read its predecessor to understand the people and plot of this new novel.

The time spanned is 1919-1929. The historic events woven into the story include six international conferences and descriptions of the rise of Naziism and Fascism in Germany and Italy. The characters include Isadora Duncan, Hitler, Mussolini, Lincoln Steffens, and Sir Basil Zaharoff, as well as the fictional Budd family and its retinue.

In spite of its huge scope and unwieldy size, this book is interesting, entertaining, and at times exciting. It's not great writing, but it is eminently readable, and provides one more record of the 1920s.

Artistic Short Stories

"Not by Strange Gods," by Elizabeth Madox Roberts. [Viking, $2.50.]

This slender sheaf of six short stories is the only group of its kind made by the author in the last eight years and was published a few days after her death. Like Miss Roberts' other writings it is distinguished for its poetic quality, its fine, rare spirit, and its timelessness. These tales might have happened anywhere at any time in history.

However, the locale is actually the lonely farm regions of Kentucky; the characters are the men and women who live frugally on the worn out soil, their only bits of beauty nature's gift of sunset and moon rise, or perhaps a colorful, carefully patterned quilt, the fruit of their skilled fingers. Their talk is picturesque and has the stately rhythm of blank verse. They are a self-contained people, slow to anger, quiet but intense in their joy.

"Holy Morning" is a classically simple idyl, a description of the emotions of two sisters. One of them has given up her job in an "eat" house in a far-away town to return to the primitive little farmhouse she has known as home, for there she realizes her greatest happiness lies. Together the sisters wait for the hush of midnight. It is Christmas eve and they have heard the ancient legend that as the hour strikes the humble oxen and horses and the cows in the barn all kneel in reverence to the Christ child.

"The Betrothed" is a study of the inner turmoil thru which a young girl struggles as she is about to renounce maidenhood for marriage. The portrait of this girl is done as delicately and exquisitely as a miniature. Her two little sisters, Ruby and Lilly, who think and act as one, twisting their arms about each other, going off into spontaneous fits of giggling, whispering in each other's ears, echoing each other's words, are the epitome of all little girls.

Those readers who like primitives in literature as well as in art will treasure "Not by Strange Gods."

New Book Out

Vardis Fisher, author of "City of Illusion," reviewed today by Edith Weigle.

A Country Life Convert Likely to Convert You

"The Care and Feeding of a Place in the Country," by Dale Warren. [Coward-McCann, $2.]

BY FANNY BUTCHER.

Dale Warren is a convert to country life. A Boston publisher and cosmopolite, he saw the rural light and, like all true converts, he is a missionary. He has chosen a delightful method of preaching the gospel of country living. In 500 very brief paragraphs, numbered for quick reference, he prods you into thought and action about those acres you haven't as well as the ones you have.

"Prod" is precisely the word for those paragraphs, for Mr. Warren gently suggests, never importunes. And there is not one single chart, list of trousseaux for house and garden, or compilation of bugs and their antidotes in the whole 500 gay paragraphs. They START you thinking, not stop you with dicta.

There are four divisions of this alluring volume: "The House" [and you don't have to live in the country to be stirred into rejuvenating by some of his suggestions], "The Gardens" [which will make you rush out and buy two flowerpots to experiment with if you can't tape yourself off two acres], "Beyond the Pale" [which takes you into "Barnyard, Meadow, and Woodland" and makes you loath to leave them], and "Country Swing" [which includes "Notes on Unrelated Rural Matters" and makes you feel the claustrophobia of city living.]

Practically any one who loves the country either possessively or enviously is the destined owner of this little volume.

16 Typical Families

"How America Lives," by J. C. Furnas. [Holt, $3.]

Compressed into the pemmican of the American way of life are the records of how 16 typical American families live in this interesting and informative book. Those families are as divergent socially and economically as the Henry Braceys of Warren county, Miss., sharecroppers, who cleared $26 in cash in a year and supported 16 persons in three rooms on that, and the Thomas E. Wilsons of our town, who are "definitely rich" and "do themselves well, with a 1,100 acre stock farm . . . and a massive three story battlemented and mullioned graystone town house." Geographically, the span is from New York to California, from Vermont to Florida. The age of the "families" is from newlyweds to pensioners.

Out of these very brief records of how our neighbors live there emerges important national data. "A current of telepathy seems to run thru our minds as our highways thread the country—making people see alike from Maine to California . . . we think alike . . . and still we are a nation of strong individualists. We are like our own finger prints. No two alike."

Likes Rural Ways

Dale Warren, who tells of the virtues of life in the country in "The Care and Feeding of a Place in the Country," reviewed in adjoining column.

* *

Authors' Luncheon to Open City's Public Library Week

The Friends of the Chicago Public Library will hold a Chicago authors' luncheon at the Palmer House next Monday to inaugurate Chicago Public Library week, proclaimed for March 30 to April 5 by Mayor Edward J. Kelly, it was announced yesterday. Guest speakers will include Mary Hastings Bradley, Louis Zara, Vincent Starrett, and Dr. Otto Eisenschiml. Dr. Curtis W. Reese, president of the Friends group, will preside.

Mark Twain Works Head Critics' List in American Literature

The Heritage press recently conducted a poll of 50 leading American critics asking them to name the 10 best books which they considered the greatest classics of American literature. The results are interesting. Mark Twain's "Huckleberry Finn" and "Tom Sawyer" combined led the list. "Moby Dick," by Herman Melville, came second; followed by "Leaves of Grass," by Walt Whitman; the Essays of Ralph Waldo Emerson; Henry David Thoreau's "Walden"; "The Scarlet Letter," by Nathaniel Hawthorne; The Autobiography of Benjamin Franklin; the tales of Edgar Allan Poe; the prose writings of Abraham Lincoln, and "The Education of Henry Adams," in that order.

WE RECOMMEND
IRVIN S. COBB'S
NEW BOOK

"Exit Laughing"

3.50

While the world sits on its powder keg, you turn automatically to a book like Irvin S. Cobb's "Exit Laughing." It contains stories of his ancestors; of a Paducah boyhood, of newspaper life—of presidents, generals, colored servants, murderers, rich men, poor men, beggars, thieves. Get a copy today, and laugh with Cobb!

Mail your order or call State 2000, ask for Telephone Shopping.

CARSON PIRIE SCOTT & CO

Book Section, First Floor, Wabash.

All America is Reading..

WINSTON CHURCHILL

The Honorable Frank Knox, Secretary of the Navy, says: "It becomes almost necessary reading for anyone who wants to keep himself or herself intelligently informed." *6th Large Printing!*

By René Kraus

Illustrated $3.00 J. B. LIPPINCOTT COMPANY

BOOK EXCHANGE.

AT 25 CENTS.
RECENT FICTION, MYSTERIES AND WESTERNS—FROM OUR RENTAL SHELF. HUNDREDS OF TITLES. CHICAGO'S PUBLIC SERVICE LIBRARY. 7 W. MADISON 5TH FL. FRA. 3818.

50,000 OUTSTANDING BOOK BARGAINS. BIOGRAPHY, HISTORY, BUSINESS, NAT. GEOS., 4c EA., CASH AND CARRY. Largest Stock in the Middle West. Open day and night. We buy books. ACTIVE BOOK STORES 102 W. North-av. at Clark-st. 1561 N. Wells-st., at North-av.

AVENUE BOOK STORE. 163 W. Chicago-av. SHEET MUSIC, 1c each. READER'S DIGEST, 1c each. LIFE MAGAZINE, 1c each.

The Blue Cloak

Mid-west meets down-east

with

● ERIK THORESEN, wealthy young Mid-westerner, descendant of Danish sea-captains, drawn East by an inherited love of the sea. ● NANCY GREER, as lovely as the goddess Hallgerd, Erik's childhood idol. ● TONY PEAKE, Erik's classmate at Harvard, an arrogant, witty young New Yorker, who wanted Nancy for himself. ● AMELIE HERBERT, the shy little French-Canadian girl who had adored Erik all her life.

$2.00

BY TEMPLE BAILEY

HOUGHTON MIFFLIN COMPANY · PUBLISHERS

OUT TODAY!

The New Novel by the author of *Children of God*

HARPER PRIZE NOVEL

The epic American story of Virginia City in its heyday, and the fantastic people who made it the most famous boom town in our history. In Eilley Bowers, the boardinghouse keeper who wanted to become the richest woman in the world (and nearly did!) Vardis Fisher has created a character of heroic stature. In his richly detailed description of Virginia City, he has painted an unforgettable picture of the rowdy, lustful, daring life of one of our most vivid, flamboyant periods.

by VARDIS FISHER

City of Illusion

HARPER $2.50

"Come Along!

"I'm going to the Handy Shop around the corner to get my Easter cards." (They're here—fresh, new cards for family and friends. Why not stop in and get yours early?)

The SEVEN HANDY BOOK SHOPS ★

[★*Open Evenings*]

Merchandise Mart Book Shop
★Palmer House Book Shop
Board of Trade Book Shop
★Chimes Book Shop (29 N. Clark St.)
Field Building Book Shop
★Post Office News (37 W. Monroe St.)
Daily News Building Book Shop

New Scribner Publications

The Pardners

by John Weld

author of "Don't You Cry For Me"

The big, lusty, dramatic, and moving story of the boyish Yankee newcomer to the miners camp at Sycamore Flat and the husky Southerner who befriended him. "Bret Harte would have been proud to sign his name to this exuberant tale of the California gold-rush days."—*The Nation* $2.75

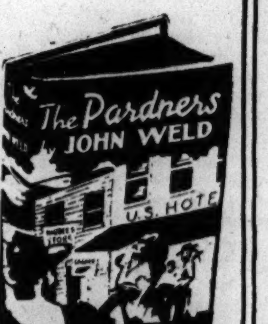

Richard Pryne

by Cyril Harris

author of "Trumpets at Dawn"

An absorbing novel of an American spy inside the British lines during the Revolution. Its historical background is authentic and, says John Cournos in the *Phila. Evening Bulletin* "for story interest and sheer readability it would be hard to beat." $2.50

For Whom the Bell Tolls

Ernest Hemingway

"A beautiful and real and incomparably tender love story"; "a tense story of adventure"; "a tremendous piece of work"—say leading reviewers. Now in its Second Half-Million*—for more than six months a national best seller.

**Including Book-of-the-Month Club* $2.75

Another Night, Another Day

by John Klempner *author of "No Stork at Nine"*

An effervescent story of young people in New York with sober undercurrents that make reading it an even more delightful, romantic and exhilarating experience. $2.50

The Hero In America

by Dixon Wecter

A new, clear, and fascinating light on our American idols. Required reading for everybody who likes American history and biography. *Fully illustrated.* $3.50

No Murder of Mine

by Alice Campbell

Shuddery and romantic story of young American girl who found grisly guest in idyllic English cottage and had terrific time before Scotland Yard saved her. $2.00

(Have you read *"The Oracles of Nostradamus,"* the amazing prophecies of the 16th Century sage that interpreters say foretell many current world events? Fourth Big Printing. Now available. $2.00)

At Your Bookstore · CHARLES SCRIBNER'S SONS

CALL THE NEW WORLD

by JOHN JENNINGS

Author of "Next to Valour"

Drama, adventure, action... the birth, not of *a* nation but of half a dozen! ***Love and romance . . .*** romance in conventional Washington drawing rooms, in perfume-scented patios of Peruvian haciendas, in the tents of an army bivouac! ***History...*** alive, vibrant, in-the-making!

These are the ingredients which make John Jennings' new novel such a grand successor to his "Next to Valour". The background is the war for liberation of South America; the world situation which led to the birth of the Monroe Doctrine. Descriptions of the campaigns of Bolivar and San Martin, of the land and its peoples, are the warp upon which this fascinating story is woven. $2.75

MACMILLAN COMPANY · NEW YORK

Fanny Butcher

IN THE CHICAGO TRIBUNE SAYS

"One of the year's delights."

Irvin S. Cobb

"For years one of the most popular American writers ... one of the greatest after-dinner speakers ... one of the ablest newspaper reporters . . . an extraordinarily friendly man. In this fat and amusing book Irvin S. Cobb tells the story of his life—one of the most informal of autobiographies. He has a lot of zip. The Cobb gusto cannot be restrained. EXIT LAUGHING is as mellow and friendly as his native Bourbon—genuine Cobb."—STANLEY WALKER on the front page of *N. Y. Herald Tribune "Books."* $3.50

JUST PUBLISHED

Exit LAUGHING

BOBBS-MERRILL

CROSSWORD PUZZLE ADDICTS:

To help you find the *elusive* word in solving crossword puzzles, buy a Thorndike-Century Senior Dictionary—the new dictionary that emphasizes simplicity and ease of use. A single alphabetical list and simplicity of definition help you find words faster. At Bookstores, thumb-indexed, for $3.25.

D. APPLETON-CENTURY COMPANY
35 West 32nd Street, New York, N. Y.

CROSSWORD PUZZLE

ACROSS

1. Washer
6. Salve
10. Man or boy
14. Put in a row
15. Charles Lamb
16. Biting
17. Animal
18. Highly profitable
20. And the rest (abbr.)
21. First
23. Expand
24. Jump
26. Fowl
27. Food card
28. International language
30. Indians
32. Cover
35. Wild west show
38. Deposed ruler
39. Set of rules
40. Qualified voter
42. Bad government
44. Other
45. Moccasin
47. Soaked
48. Lard
49. Tropical tree
51. Image
53. Meadow
55. Takes in
59. Hinder
61. Sweet and fair
63. Gamble
64. Highway
66. Make up
68. Something to eat
69. Lake
70. Waken
71. Vehicle
72. Ball placer
73. Hold back

DOWN

1. Fold
2. Winged
3. The periwinkles
4. Stop
5. Harvest
6. Contradict
7. Graduate
8. Parasites
9. Deface
10. Morning service
11. Slightly sour
12. Exist
13. Garden
19. Impresses
22. Greek letter
25. Fragment
27. Noonday
29. Period
31. Hat
33. Loafing
34. Act
35. Shoal
36. Jar
37. Entirely lacking
38. Street car
39. Unrefined
41. Gem
43. Heir
46. Heat unit
49. Drink
50. Give
52. Meted
56. Concerning
57. Stretched
58. Guide
59. Wanes
60. Earth
61. Nude
62. Playground
65. Old soldier
67. Portion of a sock

PUZZLE OF TUESDAY, MARCH 25, SOLVED

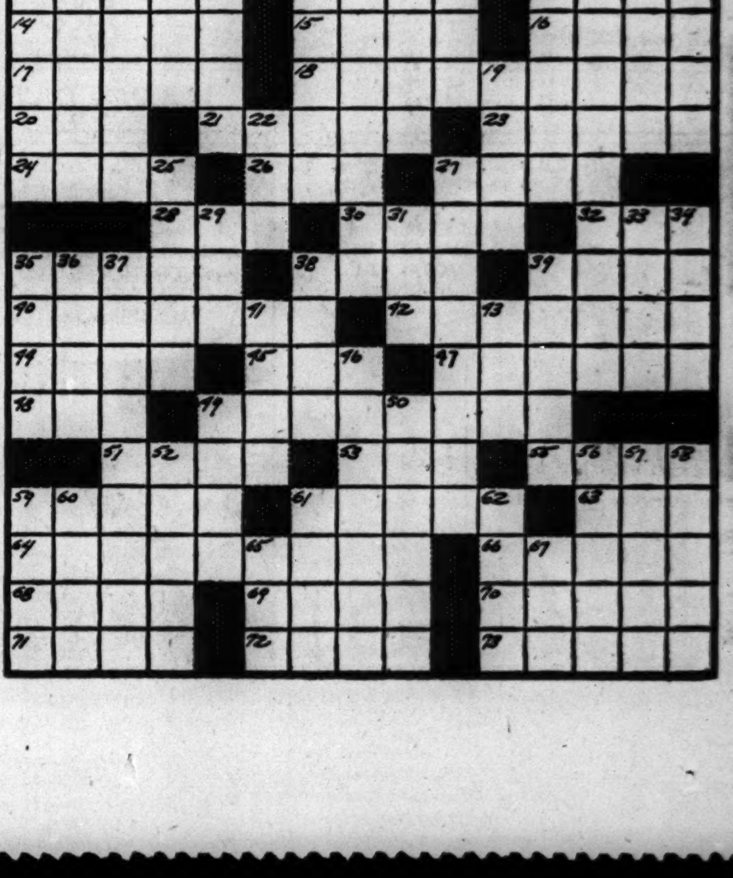

PAMPERED ANIMALS

What should be fed to cows which are milked heavily? How much ought a good Guernsey yield per month? How can the "boarders" in a herd be separated from the real producers? The dairy herd, its care, feeding, and production, are subjects of Gail Compton's article today about activities on the Tribune Du Page county farm which you will find on Page 9.

On this page also are the farmlands want ads which each weekday appear adjacent to the farm article.

SMITTY—HE VANTS TO BE ALONE

Obedience Is Means to End, Not Aim Alone

By GLADYS HUNTINGTON BEVANS.
[Copyright: 1941: By News Syndicate Co. Inc.]

Obedience.

If obedience can be thought of not as an end in itself but as a means to an end, much of the trouble connected with it automatically vanishes. If a mother can think of obedience as a tool which she uses for her child's good, she is much more likely to gain that obedience and gain it with ease.

How to obtain this obedience?

By understanding a little child's needs. By understanding how his mind works, and understanding that he is capable only of a small degree of skill and speed.

By giving him time to obey your request. By being courteous in making it. By using a manner which takes for granted that, of course, he will do what you ask. By giving him as few commands and directions as you possibly can. By expecting and overlooking mistakes and awkwardness. And by making the doing of the things he has to do a pleasant and companionable part of his life as well.

Looking at Hollywood
By John Chapman

Hollywood, Cal., March 25.—Continuing our investigation of the making of one movie from start to finish—"Tom, Dick, and Harry"—we might look into the matter of Burgess Meredith kissing Ginger Rogers, for it might be interesting. I know it was interesting for Meredith and he hopes it was for Miss Rogers.

The kissing story is one of the oldest of Hollywood publicity releases, dating from the times when Theda Bara and Fanny Ward took 'em and Rudolph Valentino and a more agile John Barrymore gave 'em. It usually is only partly true and is made interesting by an able unit publicity man. Let's try to get this one straight, and for a sober start let's find out why it was necessary for Mr. Meredith and Miss Rogers to embrace.

The plot, you may remember, involves Ginger, a nice girl, getting engaged to three guys. One of them, Meredith, makes this decently obtained first base in one evening; has to, according to the way the story is laid out. And this is indeed a problem in writing and acting. Unless it's written and played right, a girl who accepts the marriage proposal of a fella after one evening of movies, penny arcades and dancing is going to look cheap—a pushover. And that isn't the sort of character Ginger is playing. The scene, to be in key with the rest of the picture, has to be a believable picturization of that legendary, beautiful thing, love at first sight.

Another Paul Harrico, Director Garson Kanin, and Producer Robert Sisk worked out the Meredith-Rogers lines to satisfaction, and the shooting began the other day. The whole thing—Meredith's sudden discovery that he is in love with Miss Rogers, her first maidenly objections, a couple of persuasive kisses, and her final acceptance of his proposal—was to be shot in one extraordinarily long take of six and one-quarter minutes.

There was an afternoon of rehearsal. It took all next day to shoot the scene three times. The first time Buzz and Ginger were nervous and self-conscious. The second time it went better. The third time, just before the 6 p. m. quitting hour, they were in high gear. They felt and acted like a pair of lovers, and for a moment after Kanin said "cut"—directors don't yell "cut!" but said it very quietly—they both were a little dizzy and breathless and flustered. And, mind you, this was no scene of grand passion, but just a believable boy and girl affair on a girl's front porch.

Next morning I saw the rushes on those three takes, and could follow the almost imperceptible development in them. All three looked fine to me but the last was noticeably best—but it wasn't good enough for Kanin. He was taking his time because it was a key scene, and he spent the whole second day at it.

Pranks, as well as music, lighten the labor. Kanin's cruel and witty insults to Meredith are matched by Meredith's shots at Kanin. Miss Rogers, who is a pretty good story teller, tells anecdotes like the one about the soldier in war maneuvers who wouldn't fall down when he was "shot" because he was supposed to be a tank.

So far the least interesting days on the set have been those devoted to shooting a penny arcade. The studio rented slot machines at a stiff fee from a carnival purveyor. The only fun was between shots, when principals and extras fed what pennies they had into the machines, which worked. The rental company probably made double its fee.

Posture Sets the Keynote of Your Costume

BY ANTOINETTE DONNELLY.
[Copyright: 1941: By News Syndicate Co. Inc.]

"A woman with grace, charm and good posture is called beautiful long before one looks at what she happens to be wearing," says the artist, Tamara de Lempicka. "On the other hand, if her movements are clumsy and awkward, she's voted unattractive long before one notices her beautiful clothes and meticulous makeup."

You should walk comfortably erect, she tells, coördinating the movements of the shoulders with the stride, but don't go into a military erectness, she warns. If you learn to sit properly, long hours at a typewriter will not ruin your girlish figure. Let your feet rest squarely on the floor in front of you and, from the hips up, hold the body erect, but naturally erect..

"I disagree with those who believe you cannot maintain pleasing posture sitting on a soft, overstuffed chair," the artist confides. "This may be accomplished by crossing the legs, if you must cross them, above the knee instead of below. Avoid leaning to one side or the other. Try to look as tall as you can. That rule goes for sitting as well a standing and walking. Always make your movements easy, simple, graceful.

Nothing pays, the artist repeats, as does being a girl "in good standing." And certainly nothing gives you better returns for your wardrobe money than this matter of good carriage.

WEDDINGS

The marriage of Miss Frances Katherine Burns, daughter of Mr. and Mrs. Harley E. Burns of Drexel boulevard, to Bryson Paine Burnham, son of Mr. and Mrs. Raymond Burnham, East 45th street, took place on Feb. 8 in the Thorndyke Hilton chapel. Mr. Burnham and his bride are living at 3008 East Cheltenham place.

Mrs. Grace Phelps Miller of Madison, Wis., announces the marriage of her daughter, Phyllis Elaine, to Dr. William James Moore, son of Mr. and Mrs. Josiah J. Moore of Hanover, Ill. The wedding took place on March 22 in the Thorndike Hilton Memorial chapel, with the Rev. Ross C. Gibson officiating.

Feminine Spring Dresses

3316
SIZES 36 TO 50

WOMAN'S SPRING DRESS.

Both versions of this simple pattern are delightfully feminine. One gives a dark frock a contrasting, wide collar edged with a deep ruffle. Similar treatment is accorded the short sleeves. The other scheme employs a delicate print and allows the fabric to do all the fashion honors. The surplice neckline is plain. Notice the interesting bracelet length sleeves.

Style No. 3316 is designed for 36, 38, 40, 42, 44, 46, 48, and 50 inch bust measurements.

Address orders for Clotilde patterns to Chicago Tribune, P. O. Box 537, Grand Central annex, NEW YORK CITY, including 10 cents in stamps or coin (coin preferred—wrap it carefully) for each pattern ordered. IMPORTANT! Be sure to state clearly the number of the pattern and the size desired, and write your name and address plainly.

The Stage

The opening of "Arsenic and Old Lace," originally scheduled for March 31, will take place on Sunday, April 6, at the Grand Opera house. The postponement has been made in order to add an extra prepatory week in Indianapolis in order to bring the performance into shipshape condition before the Chicago opening. Featured players in the cast are Laura Hope Crews, Erich von Stroheim, Effie Shannon, and Helen Twelvetrees. The company opened in Baltimore on Monday.

"See My Lawyer" will close at the Selwyn theater Saturday evening, but will reopen after a lapse of a week, on April 6, at the Studebaker theater. Ed Wynn's revue, "Boys and Girls Together," takes over the Selwyn on Sunday.

Alliance Francaise.

Mrs. Katharine Knowles Robbins will give the program at a meeting of the Alliance Française this afternoon. Mrs. David Albright will be hostess at tea following.

Jeanne Panot Is Fluent in Piano Recital

BY CECIL SMITH.

Jeanne Panot, who was one of the four finalists in the Adult Education council piano contest two years ago, played a recital in Kimball hall last evening. Her program comprised the Liszt transcription of Bach's Fantasy and Fugue in G Minor, four of Schubert's "Moments Musicaux," Beethoven's "Waldstein" Sonata [Opus 53], a miscellany of Chopin pieces, Granados' "The Maja and the Nightingale," and the Paganini-Liszt Theme and Variations.

Miss Panot is a deft and attractive pianist, with a good deal of technical fluency, which is controled by a sensitive and intelligent musical outlook. Perhaps the most gratifying single quality of her playing is her disdain for empty pianistic effect. While her interpretations are not always quite what she will want them to be five years from now, she has endeavored to gain some sort of total view of each piece she plays, and to relate the details of her performance to this larger musical conception.

She was quite successful artistically last night in the first two movements of the puzzling "Waldstein" sonata, for she combined a good sense of onward movement with gracious lyric tone and a reliable feeling for climax. These qualities were present in lesser degree, and less consistently in the finale, and in her Schubert and Chopin.

Meetings Today

National Council of Jewish Women, Chicago, Section.—10, international relations class. 2, religious study class.

Chicago Woman's Club.—11, Fred A. Romano, "Organizing a Community to Prevent Delinquency." 12:15, luncheon, George V. Denny Jr., "Is America Thinking?" 2, town hall meeting, "Is the Present Administration's Foreign Policy Sound?" speakers, Clifton M. Utley, Dr. Harry Elmer Barnes; Mr. Denny Moderator.

Illinois Federation of Women's Clubs.—11:30, Art institute First district tour of Chicago artists' exhibit.

Chicago Story League.—6, Better Homemaking institute, supper, Italian program.

Theta Sigma Phi.—8, chapter house, annual job symposium by members for high school girl journalists.

Covenant Club.—8, forum, Dr. A. L. Sachar, "Who Rides the Wave of the Future?"

MARSHALL FIELD & COMPANY

Young Moderns lead the Easter promenade in PATENT PUMPS —PRETTY WITH FAILLE

$6.75 and $8.75

Guileless little pumps that give your feet an airy grace, your clothes a new gleam . . . as you lead the parade on Easter morning. Take the D'Orsay, a sophisticated pump with faille bow, $8.75. Or preferring to be utterly simple—the open toe pump with tiny faille collar. $6.75

Young Moderns' Shoes
Fifth Floor, Middle, Wabash

MARSHALL FIELD & COMPANY

DRIFT INTO OUR SHINING

New Wedding Bureau

ON YOUR PINK CLOUD

We think you'll find it's the heaven-sent little corner you've been looking for, all light and white and fresh from the decorators. A room where you, the bride, can discuss all the details of your wedding with our competent bridal counselors. Come in today and discover what fun it is to plan your wedding in a room like this!

Second Floor, Middle, Wabash

Stevens
State near Washington
Downstairs at Stevens

19.95

Fresh as a Garden in Bloom!

A print jacket-dress hat says it's spring in every inch . . . every stitch! A bright town note for luncheons, matinees, tea-for-two! Strawberry print on Black or Navy rayon crepe . . . pointed up with two-tone linen collar and cuffs. Sizes 12 to 18. See it today . . . it'll give you a new lease on life! **19.95**

No Mail or Phone Orders

Downstairs—State

Hat from Downstairs Millinery

Chas. A. Stevens & Co.

Stevens
State near Washington
Downstairs at Stevens

3.95

Striped Seersucker!

A standby and a pet . . . this easy, casual two-piece shirtwaist type dress in a very fine quality seersucker. It will wash like a charm, look crisp and fresh at all times . . . and it's perfect for all informal daytime wear! Stock up in your favorite colors today . . . Blue, Green, Brown or Red. Sizes 12 to 20. **3.95**

Downstairs—Wabash

Chas. A. Stevens & Co.

New *Under-arm* Cream Deodorant *safely* Stops Perspiration

1. Does not rot dresses, does not irritate skin.
2. No waiting to dry. Can be used right after shaving.
3. Instantly stops perspiration for 1 to 3 days. Removes odor from perspiration.
4. A pure, white, greaseless, stainless vanishing cream.
5. Arrid has been awarded the Approval Seal of the American Institute of Laundering for being harmless to fabrics.

25 MILLION jars of Arrid have been sold. Try a jar today!

ARRID

39¢ a jar — At all stores selling toilet goods (also in 10¢ and 59¢ jars)

Seeing Is Believing

Our new Town House Apartments are unique for their individualized treatment of decoration . . . for their spacious, homey atmosphere. See them—THE SENECA 200 E. Chestnut

At Stineway's

YES—IT'S TRUE!

NEW SIZE

Revlon Lipstick

ONLY 60¢

A lipstick with the same "stay-on" beauty that has made Revlon Nail Enamel the most famous in the world! Done in those subtle, fashion-first shades to match your Revlon fingertips . . . yours in a special new container, for only 60c. (Now you can afford a shade for each costume.) Silken-smooth on your lips. Still shimmering bright four hours later. *No crackly, dry lips ever!* Try it at this thrifty price and see how beautiful your lips can be with *the perfect lipstick* by Revlon! (Revlon Jumbo Size Lipstick $1.00)

Stineway DRUG STORES

When there's a slack moment . . . pause and

Turn to Refreshment

Drink Coca-Cola TRADE-MARK Delicious and Refreshing

5¢

YOU TASTE ITS QUALITY

Ice-cold Coca-Cola is pure, wholesome, delicious. You taste its quality . . . you sense its refreshment in every sip. Ice-cold Coca-Cola fits a pause in any busy day. So when you pause throughout the day, make it *the pause that refreshes* with ice-cold Coca-Cola.

BOTTLED UNDER AUTHORITY OF THE COCA-COLA COMPANY BY

COCA-COLA BOTTLING CO., OF CHICAGO, INC.

HAROLD TEEN—CANCELING ALL ORDERS

Adelaide Taylor to Be Wed in Historic Virginia Church

BY JUDITH CASS.

MR. AND MRS. PHILIP D. ARMOUR have left for the east to attend the wedding on Friday of their erstwhile Lake Forest neighbor, Miss Adelaide Chatfield Taylor. Miss Taylor, elder daughter of the Wayne Chatfield Taylors of Washington, will become the bride of John Marshall Kernochan, son of Mr. and Mrs. Marshall R. Kernochan of Tuxedo Park and New York, at 11:30 o'clock in the morning.

The service will be read in historic Bruton parish church at Williamsburg, Va., with the rector, Dr. Craighill, officiating. A wedding breakfast and reception will follow at York hall, ancestral home of Mrs. Taylor, in Yorktown, which is only a few miles from Williamsburg.

The undersecretary of commerce will give his daughter in marriage and her only attendant will be her sister, Miss Rose, who will be a bride in June. She is engaged to Frank G. MacMurray. Mr. Kernochan will have his father as best man. Mrs. Taylor and her daughters left Washington yesterday for Yorktown to complete preparations for the wedding.

Easter Saturday Sale in Lake Forest.

The Parish guild of the Church of the Holy Spirit in Lake Forest won't have any competition from the Episcopal women of Winnetka when it holds its annual Easter Saturday sale, because for the first time the Woman's guild of Christ church, Winnetka, won't be holding one that day. The Winnetkans have postponed theirs until Saturday, April 26, because so many of their members are away for the spring holidays with their children.

"A Garden Walk" is the name the Christ church workers have given their sale, in which they will specialize on garden accessories. Mrs. Raymond Koch is in charge of this feature, assisted by many Winnetka Garden club members. Mrs. Ernest S. Ballard and Mrs. John Searle are to be in charge of decorations.

Mrs. Noble Macfarlane will have charge of the luncheon to be served that day, and Mrs. A. Charles Goodrich will get a number of the village's famed hostesses to set tables using linens that are made by members during the year under the direction of Mrs. Theodore Butz. Mrs. Butz will take orders for the linens.

Mrs. D. Bligh Grasett is president of the Woman's guild. She and Mrs. George H. Musselman are general chairmen of the sale.

Parish Guild to Sell Easter Plants.

The Lake Forest women have taken two showrooms in Western avenue, Lake Forest, for their sale, which will be open all day April 12. Mrs. Ewing T. Webb, president of the Parish guild, and Mrs. Phelps Kelley, vice president, are in charge of the large plants. The guild specializes in large and small Easter plants and this year will take orders by telephone for Easter corsages to be delivered the morning of April 13. Mrs. Roger Bronson is in charge of the order taking.

Guild members last year gave up their exhausting work of dyeing Easter eggs, having realized that children prefer to dye their own. The youngsters who attend the sale in droves find plenty to buy in the way of grab bag gifts, balloons, and at the bakery counter. Mrs. Harry N. King will run a coffee and sandwich table; Mrs. Garrit M. Box is in charge of bakery goods; Mrs. J. Sterling Davis, of candy; and Mrs. Richard G. Gunthorpe and Mrs. Louis C. Seaverns are in charge of decorations. Aprons and second hand books also will be available.

Dr. and Mrs. Horace J. Bridges became grandparents again yesterday when a daughter was born to their youngest son, Horace English Bridges, and his wife, the former Mary Truesdale, in Cleveland, O. The baby has been named Lucy Truesdale after her

[Continued on page 19, column 7.]

The Latest in Spring Styles Sketched at Fashion Show

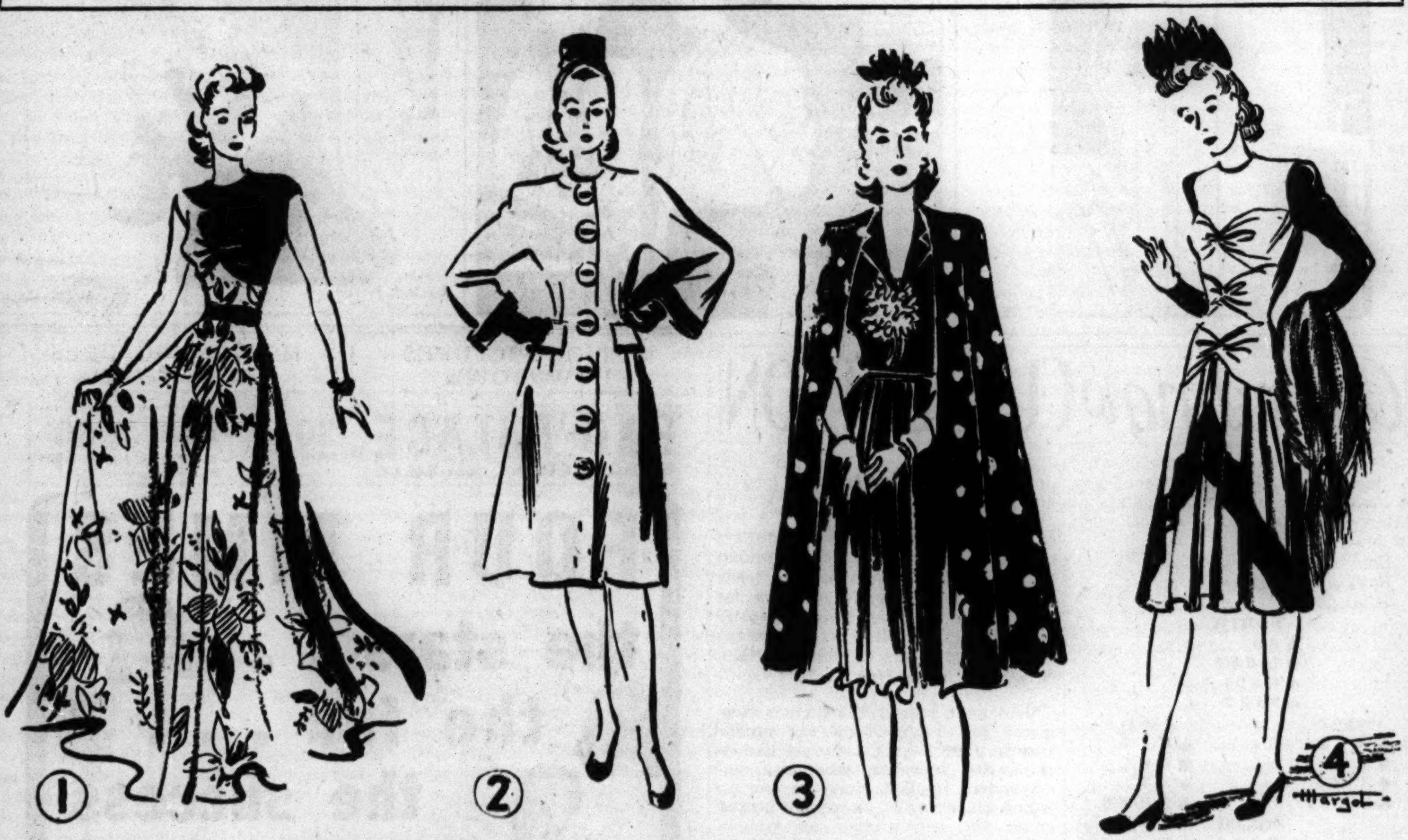

Margot sketched these models at a fashion show held Monday in the Drake hotel. No. 1—Tropic printed organza with huge scarlet blooms and leaves in a wide skirt attached to a fitted bodice. The same vivid green that makes the tie on boler trims the decolletage of the bodice. No. 2—Smart white shantung street coat lined with navy blue. It has huge buttons and is cuffed with navy blue at the end of the wide, long sleeves. No. 3—Over a simple dark crepe dress is worn a dashing long cape of matching shade, with coin dots of white. No. 4—Lime green and navy blue are combined in a daytime dress featuring dramatic triangles of the green against the blue.

The Symphony Takes Note of Home Talent

BY EDWARD BARRY.

Two good local musicians were honored in Orchestra hall yesterday afternoon when Frederick Stock and the Chicago Symphony orchestra presented their own assistant concertmaster, Robert Quick, as soloist, and repeated the Third symphony of the Chicago composer, teacher, and organist, Leo Sowerby.

Mr. Quick exhumed Mozart's Sixth concerto and cast grave doubt on the wisdom of his fellow violinists who have allowed it to languish in darkness for 14 years. Its first movement contains one of those gravely, serenely beautiful Mozart themes which lay phrase against phrase and color against color and thereby achieve a wonderful synthesis between music's architectural and its purely tonal aspects.

The performance fitted the music as a glove the hand. Tone was of the quietly shining kind, and great care was taken to avoid any too sturdy dynamic effects which might destroy the general character of the piece or render ambiguous the relation of its parts to the whole.

Mr. Sowerby's new symphony, which is dedicated to the Chicago Symphony orchestra in recognition of its golden jubilee season, and which received its initial performances March 6 and 7 of this year, grows phenomenally on the listener between first and second hearing. The themes which two weeks ago seemed too shy and subjective ever to achieve any great communicative power were revealed yesterday as exquisitely calculated expressions of a type of intuition which, potentially at least, is of very wide significance.

Rendered into English this means that what the symphony has to say is of interest to people in general, not merely to the composer and a few other similarly constituted persons.

The symphony's physical splendor, insofar as one can separate it from the general effect, was also much more plainly apparent yesterday. Mr. Sowerby orchestrates magnificently. He is also one of the world's greatest optimists, for he calmly scores principal themes for four horns.

The program yesterday contained also "Wallenstein's Camp," from d'Indy's "Wallenstein," and the Finale from Act III of Wagner's "Siegfried."

The Augsburg college choir of Minneapolis will give a concert in the North Park Covenant church, Berwyn and Christiana avenues, at 8 o'clock tomorrow night. Henry P. Opseth is director.

Two Share Recital

Ellen Lofberg, pianist, and Freeman Wild, tenor, shared a recital at Curtiss hall last night. The former played Scarlatti, Brahms, and a group of modern composers in a simple, forthright, and somehow attractive manner. That she has some sound musical instincts was evidenced by the frequent beauty of her phrase lines, and this should more than offset a slight roughness of execution.

In a miscellany of Italian, French, German, and English songs Mr. Wild showed refinement of style, clear diction, and considerable interpretative ability. Sometimes he marred his work by a too nasal tone and by allowing an excessive vibrato to creep into long held notes.

Front Views and Profiles

By June Provines

Cuff Notes.

Dorothy Day Wendell of Chicago, whose new play, *Bow to the Whittiest,* has been accepted by Arthur Hopkins, recently refused a request from the Helen Hayes radio hour to use a fragment from the play—and a fat accompanying check. . . . Admirers of Miss Maude Adams will be interested to know that the great lady of the theater of an earlier day is coming to Chicago to speak Sunday, April 6, at the annual Stephens college alumnæ and patron's luncheon at the Hotel Sherman. Miss Adams directs the school of drama at Stephens college. . . . The era of beautiful nonsense is not completely vanquished: Nelson Eddy fans are holding a convention, complete with banquet, at the Stevens hotel during the week-end of the 29th, which is the date of his Chicago concert. The governor of Wisconsin has commissioned Mr. Eddy an honorary colonel on his staff and has directed the state department of agriculture to send Mr. Eddy a sample of Wisconsin cheese every month for the next two years. Good cheese, Wisconsin cheese, thought. . . .

Orson Welles had Dolores del Rio and Norma Shearer in tow at dinner at Le Café Arnold in New York recently and Citizen Kane insisted that a table be set up for him in the entrance lobby. It is as conspicuous a post as the information booth in the Union station, but Welles expected a half dozen telephone calls and wanted to be seated longside the telephone booth. . . . One of the two new ballets, *Chopin in Our Time,* that Ruth Page, Bentley Stone, and their ballet will present at the Goodman Sunday with costumes by Chicagoan John Pratt and choreography by Chicagoan Ruth Page will represent Chicago in 1945, Television Station WILL. "ASCAP has battled BMI to a draw. Jeannie's hair has long since turned white," says the program note. "'*The Mikado*' was hot nearly 10 years ago. Jitterbugs have been forgotten. But Chopin's lovely melodies survive. . . . Chopin in our time."

Disappointment.

George Tapps, who is appearing at the Chicago theater, was asked about Boris Karloff, the movie Frankenstein who is appearing in *Arsenic and Old Lace.* "O, him," replied Tapps. "He was a big disappointment around the theatrical center. On the night the show opened the autograph hunters stopped him at the stage door and he signed his name in ink—not blood."

Bread.

It happened in Havana, Cuba, on a trip made recently by Naoma S. Troxell: The food at the hotel was uniformly delicious, she thought, except the bread, which seemed to have no taste of its own—just the form and color of bread. The third morning at breakfast she asked the waiter if there was any other kind of bread than that served her, which she had discovered was even worse toasted. He suggested she might like American bread. Then he brought and placed proudly before her a slice of pound cake. With a nod to Marie Antoinette, perhaps.

Gay Umbrellas Newest Thing Under the Sun

BY REA SEEGER.

There is something new under the sun, but you'll need them for rainy weather even more than for sunshine. Umbrellas in a gay new manner! Snowy white affairs of voile and coarse net textured material specially treated to repel rain. They are as tempting as the first crop of spring tulips.

The material itself is white and the floral designs are painted on. One has a garland of poppies with foliage, another has some yellow buttercups, and so on. The ribs and handles are brilliant shades of green, red or yellow prystal, that transparent composition stuff that is so light in weight and clear in shade. All-over prints are also obtainable, but the snow white beauties are fresh as paint can make them.

Finds for the classic tailored costumes and for shoppers who insist upon swank without doodads are the taffeta [rayon] models in brown, black, green, and navy. Around the narrow hem is a trim of white saddle stitching. The handle and the knob end are both neatly covered with pigskin. The white saddle stitching trims both square cut handle and the knob.

These are the most perfect rainy tops we've ever inspected. They look luxurious enough to cost twice the modest sum they are tagged. They are the flawless complement to your finest tweeds and tailored costumes.

The pigskin accent can be matched exactly in gloves, belt, bag, and footgear as well as smart pieces of travel luggage. Saddle stitching is a bit of decoration that is usually used for all the pigskin articles, whether large or small.

Young Titans of Business to Scan Outlook

The presidents of 10 bustling Chicago corporations will meet tonight to discuss spring business conditions.

The officers—none of whom is more than 21 years old—are the heads of companies in the Chicago Junior Achievement movement, which is celebrating its first birthday this week. The meeting, first of its kind in the Chicago area, will be at 7 p. m. in Junior Achievement headquarters, 6 North Michigan avenue.

The Chicago group is part of the National Junior Achievement movemen, which sponsors more than 1,000 miniature business corporations thruout the country in an effort to teach young men and women the importance of perpetuating the American system of free enterprise.

Created by a committee of Chicagoans, the organization now has 10 companies which manage to keep their pens out of the red ink. Each company has its own stockholders and directors and is incorporated for not more than $150. The members elect their own officers and manufacture and sell their own goods.

"Altho no dividends have been declared by any of the companies, several are well ahead of the game," A. R. Snyder, assistant to the president of the Chicago group, said yesterday. "One on the southwest side that makes model homes to scale and bird houses is sharing heartily in the building boom.

"Another company, which specializes in manufacturing reflecting street signs, received so many orders recently that it will be showing a good profit by next month. The Business Misses, the only company made up of girls engaged in secretarial and stenographic work, have all their bills paid, and, I think, a little in the bank."

Snyder said the seven other companies were breaking even. They make and sell novelty jewelry, wood and plastic articles, toys and wood novelties, and articles from old buttons, yarn, and newspapers. One company is in the printing and advertising business.

Plans for an April sale for all the companies will be made tonight and participation in the Junior Achievement Products exposition at the Chicago Flower show on Navy pier will be arranged. The show will open Friday and close April 5.

A plan to establish 90 more such companies here in the next year was approved yesterday by the group's directors at a meeting in the Harris Trust and Savings bank.

THRU THE LOOKING GLASS

There's a rash of freak diets around town lately. Seems as tho every woman we lunch with is determined to make us feel gross while she nibbles nobly on rye toast!

One comforting thing about the stiff diets that are always obtained from a friend of a friend who lost just tons when SHE followed them is that women don't stick with them. They're too tough. But a few do—and we wish they wouldn't.

It's the height of folly to take up someone else's diet anyway. It's a lot like taking medicine that was prescribed for another's ailment. A diet, whether it's to gain or to lose, should be prescribed just as medicine would be. All the purely individual factors must be considered when you undertake to find the cause of excess weight. When you find the cause the corrective diet comes next.

The physician is the one to do this; he's the one to supervise your diet and to outline it in the first place. If you do hear of a diet that's supposed to be efficient, and easy to follow, take it to your doctor. He'll know whether it's a good one for you. He'll know exactly what your individual needs are and whether the diet you fancy can supply them.

An active woman shouldn't follow an idle woman's diet. Your occupation, your stamina, and the chemistry of your system all have bearing on the corrective diet for you. It's only common sense to pause for your doctor's O. K. before you go ahead on any diet.

ELEANOR NANGLE.

FOR TRUE INDIVIDUALITY

Russeks

EXCEPTIONAL!

LYNX-DYED WOLF FUR CARDIGANS

$100

Let your Spring coat be one of these warm, wonderfully flattering cardigans. It will be your Spring *evening* wrap, too. And your Fall coat and wrap, for seasons to come! Fluffy Wolf dyed the creamy color of Lynx. Also sand-dyed, blue fox dyed, and polo dyed Wolf. Wonderful at this price.

MAIN FLOOR

200 NORTH MICHIGAN AVENUE—AT LAKE STREET

To women who are sensitive to clothes... we dedicate our greatest triumph...our Spring Collection of Blum Originals. Clothes of incomparable simplicity and smartness, created by our own staff of designers...supplemented by our ready-to-wear exclusives and a shipment from Molyneux of London, England. We invite you to see them all!

Established 1910

BLUMS VOGUE

630 SOUTH MICHIGAN AVENUE

BLUMS-NORTH · BLUMS-EVANSTON · BLUMS TOWN & COUNTRY

PAT IT ON
PAT IT ON
It's Harmless

CRYSTAL CLEAR Immac

The gentle LOTION deodorant
Stops perspiration odor

POLITE WITH WHITE by Toni OF CALIFORNIA

Your face might easily be your fortune in these fresh young hats by Toni. Navy or black baku piped with sharp white pique makes a kettle-edged sailor and a roll brimmed hat. Exclusive with Carson's.

7.95

Junia Millinery, Fifth Floor.

CARSON PIRIE SCOTT & CO

SAKS FIFTH AVENUE

669 North Michigan Avenue

Tabu....

forbidden to all but the daring...

Smoldering...head-turning...lid-lowering fragrance...with a hint of altar incense. Sophisticates abroad have made a cult of it. Now a precious bit has leaked into America. For you who have learned to love its very difference, its amazing staying power, we have been able to obtain a small amount. The parfum, **5.00, 12.00, 22.50.** The cologne, **1.75, 3.00, 5.00.** Street Floor. Mail and phone orders, Whitehall 6500.

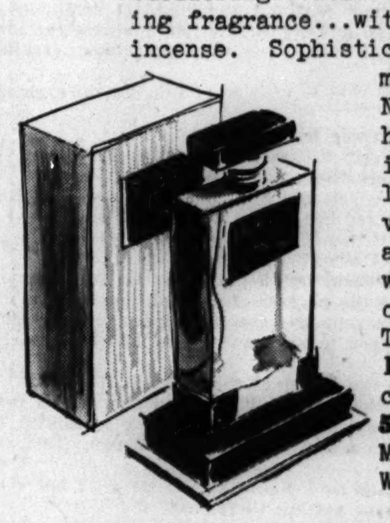

SAKS FIFTH AVENUE

debutante shop

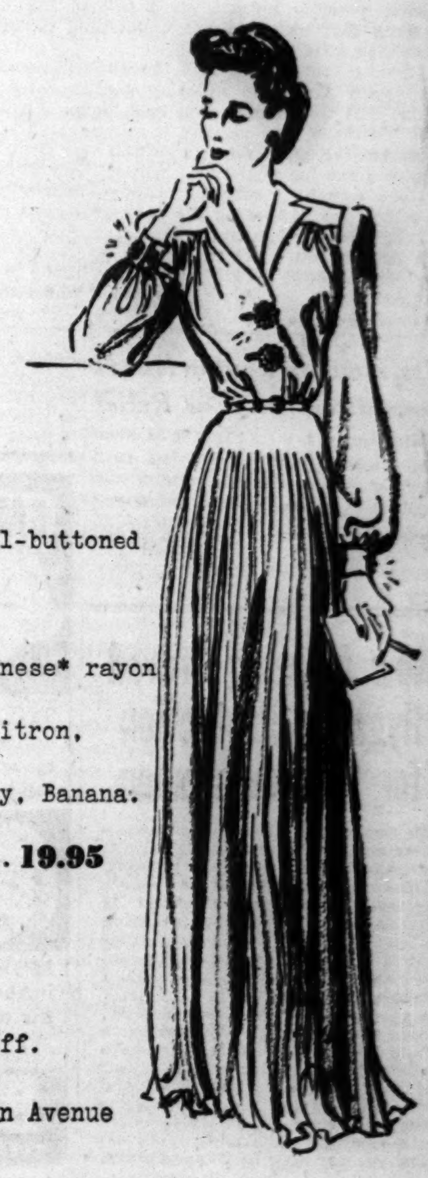

A jewel-buttoned dinner dress of Celanese* rayon Jersanese*. In Citron, White, Blue, Grey, Banana. Sizes 10 to 18... **19.95**

Fourth Floor

*Reg. U.S. Pat. Off.

669 North Michigan Avenue

Strange Judas

By Douglas Newton

[Copyright: 1941: By Wilfred Douglas Newton.]

INSTALMENT XXI.

MILITARY RESTRICTIONS.

In the last five kilometers a party of laughing boys and girls swept by on their bicycles, going to their work at Klintdrup. They, too, shouted a bright good morning as they flashed ahead, yelling and racing each other out of sight. . . . War! . . . Invasion! . . . Such things couldn't be in a world like theirs, in a world like this. . . .

Sigi tried to put on speed. Don Barron guessed why. She was hoping she had been wrong, hoping that they would reach Klintdrup before the Nazis anyhow. She was ahead of him as they breasted the last hill.

He could tell at once by the way she checked that something was wrong. She was off her bicycle by the time he drew level. He looked down the slight hill to the little port, a small, neat sea-town, as bright and as enchanting as the town of a fairy story. . . .

But now that fairy story was of the grim kind that always ends in blood. A long, low dark warship, as lean and as wicked looking as a shark, lay square with the town. An ugly, gray-painted freighter lay alongside the pier discharging an evil cargo. They saw men moving in squads along the pier; saw men drawn up in line across the very road by which they must enter the town.

"We're too late, Don Barron," Sigi said in a dead voice. "The Nazis have beaten us."

Don Barron said: "Have you any weapons on you? Anything incriminating?"

He took out the rubber club and pistol he still carried and tossed them into the middle of a coppice.

"No," she answered. "But they won't question us. They'll think we're peasants going to work."

"I never take risks with armed men," Don Barron grinned. "They're so touchy about other people's weapons."

He was right to be cautious. They were taken for peasants when they cycled up to the cordon of steel helmets stretched across the road, and were not questioned. But they were forced to dismount, and a man ran his hands over Don Barron's body before he was allowed to go on.

The invaders no doubt had had orders to use tact. They were noticably mild in manner, and interfered as little as possible. Nevertheless they were invaders.

Steelhelmets patroled the streets in pairs, bayoneted rifles slung to shoulders, hand-grenades thick about their waists. At the junction of streets, machine-guns were posted, their squads, for all their lounging indifference, ominously alert. Danish women stood at the doors of their houses staring at these invaders, with the dazed eyes of people seeing incredible beasts. Not yet could they believe this thing possible.

In the small square leading down to the dock, they put their bicycles in the public parking place and joined the men and women who stood and stared in idle and bewildered groups. More machine gun nests were set in lines at the top and bottom of the square, more gun squads, uncouth and shoddy looking in their uniforms, lounged near them with misleading casualness. No Danish citizen went near them.

Companies of infantry stood here and there in gray wedges, all overcluttered with the ironmongery with which to protect themselves against these people they had taken under their protection. Companies came crunching in from the pier, their heavy boots clattering and slithering on the cobbles, halting, grounding rifles with the crash of savages bent on intimidating their foes. They looked a heavy, foolish crew, as bewildered at their position as their victims.

Armored cars began to push thru the square. A couple of light tanks followed. A staff and cars gathered about the one big hotel. There were S. S. men on guard there, making a gala performance of saluting. A couple of motor drawn antiaircraft guns lumbered up and halted neatly each side of the statue in the middle. Don Barron looked at the statue and chuckled sardonically. It was a memorial to Hans Andersen, the Danish writer of fairy stories.

Sigi said, "But be careful. This place will swarm with spies."

She knew, and she was right. Don Barron began to note certain casual citizens who made a habit of strolling up to any small gathering of Danes, especially crowds listening to any one who seemed to be talking resentfully. Sometimes these strollers drifted on to the nearest S. S. man, spoke to him casually in passing, and went their way to the next heedless group. The S. S. man would signal. Two or three of his fellows would join him and approach the talkative group. Very swiftly, very neatly, very finally they cut out the main talker and marched him away.

"Protective arrest?" Don Barron muttered.

"And the concentration camp," Sigi said. "These peace lovers must be saved from themselves."

But it wasn't only the angry talkers who came into the S. S. net. There was one, Don Barron noted as he walked across one end of the square. He was middle-aged with a rugged and striking face, otherwise a commonplace citizen except that to Don Barron's trained eye he was trying to appear indifferent and to get out of the square as quickly as possible. He was quite alone. He avoided all contacts. He passed the one S. S. man in his route without a glance. And the S. S. man let him pass. Nevertheless, glancing after him the S. S. man came to life. In two strides he was up to the man, grabbing his arm. The man, taken by surprise, in a panic even, struggled to break free. Without the slightest compunction the S. S. man drew his rubber club and struck the fellow across the face. The other S. S. men came up, they hustled the dead and bloody creature out of sight.

"An enemy of Hitlerism," Sigi said in answer to Don Barron's glance. "A Jew; perhaps a refugee . . ."

"But how did they know?" Barron frowned.

"They mark them," she shrugged. "They have them all listed and the local Nazis, the Fifth Column, mark them for prompt arrest."

"Mark—how?" began the American, but Sigi caught his arm and drew him back behind a crowd. He followed her glance to the hotel being used as staff headquarters. He saw Otto Schmarz coming out of it with his gross bodyguard August slouching at his elbow.

Don Barron watched the unpleasant fellow narrowly. He seemed more sour, more pallid, more wicked, as tho his loss of Darmal and Barron himself was festering in his mind. His repulsive eyes traveled over the square in a vicious glance, as tho he longed to have every onlooker there in his power.

Curtly he ordered to his side the leader of the S. S. guards about the hotel, snarling instructions from the look of it ["And about us, I'll bet," Don Barron thought]. Then, under a positive morning-glory of salutes, he and his strongarmed boy got into a big car and were driven from the square at a great pace.

"That's the way to Odense," Sigi said, following the car with her eyes. "It's time we found some means of getting there, too."

That was easier to say than do. They guessed that with the arrival of the Germans there would be some restrictions. It never occurred to them how serious they would be.

They began by making the mistake of going together to what looked like a promising garage, and, because Sigi's Danish was better than Don Barron's she did the asking.

The Danes are among the politest and kindliest people on the earth, but they are not the meek people some think. They had their own way, suave but deadly, of dealing with the German invader. The owner of the garage turned and vanished at the mere sight of Sigi. The various hands at work ignored them. When they forced one to recognize that two upright objects, possibly human, stood full in the light of his eyes, the fellow declared that he could not understand German—altho Sigi was speaking Danish as good as his own.

Seeing that they sensed the girl's nationality at a glance, Don Barron tried good American, knowing that nine-tenths of Denmark speaks the idiom. But the damage had been done. Anybody or anything that linked with Germany was already anathema. Altho he at last admitted understanding, the garage man's refusal was firm and final. It was impossible to hire a car for anywhere. Military restrictions absolutely forbade it.

The way he mouthed "military restrictions" showed he was getting an unholy joy at beating the enemy with his own orders, as he thought.

Sigi remained in the square after that while Don Barron hunted alone. Not that he was more successful. At garage after garage it was the same tale. The military had forbidden the hiring of cars.

[Continued tomorrow.]

Mrs. Howard Fenton Heads Committee for War Relief

Mrs. Howard W. Fenton will head the woman's committee of the British War Relief society's million dollar civilian aid campaign, which has offices at 208 South La Salle street. The announcement was made yesterday by Charles F. Glore, chairman of the Illinois committee. Mrs. Fenton formerly served as vice chairman of the general woman's organization for Chicago and Illinois, of which Mrs. John Alden Carpenter is head.

[ADVERTISMENT]

Now Amazing Proved Hygienic Protection for Married Women

Thousands upon thousands of women have now learned to use a sensational, scientific discovery for hygienic purposes. This boon to womankind is not a poison, yet actually kills germs at contact. It is called Zonite, and its action is amazing when used for feminine hygiene. It instantly kills germs and bacteria on contact, yet it is proved safe—will not harm delicate tissues. And Zonite deodorizes—assures daintiness. Helps keep one fresh, clean and pure. So successful has Zonite been that over 20,000,000 bottles have already been used. Get Zonite from your druggist today. It's surprisingly easy and economical to use. Ideal for feminine hygiene. Follow the simple directions and enjoy proved hygienic protection that you may never have known before.

EMBARRASSED?

HAVE A CLEAN WHITE CLOSET BOWL THIS EASY WAY!

THERE'S NO NEED to be embarrassed. Bowlene keeps closet bowls white—keeps hidden trap clean.

USE BOWLENE DAILY—JUST SPRINKLE IN

MORE FOR YOUR MONEY in the BIG 26 oz. can. Don't use makeshift cleaners.

10c and 25c at your grocers.

BOWLENE CLEANS—NO SCRUBBING!

GASOLINE ALLEY—HEAR YE, HEAR YE!

Reg. U. S. Pat. Off.: Copyright, 1941, by The Chicago Tribune.

According to CULBERTSON

[Copyright: 1941: By Ely Culbertson.]

"Dear Mr. Culbertson: I send you a hand which has several points of interest. It occurred in a local team of four match.

East, dealer.
Both sides vulnerable.
Total point scoring.

NORTH
♠ A 6
♥ 10 9 6 2
♦ Q J 10
♣ 9 4 3 2

WEST
♠ 10 8 5 4
♥ 5
♦ 9 7 6 5
♣ K Q J 5

EAST
♠ K J 9
♥ K 8 3
♦ A 8 2
♣ A 10 8 6

SOUTH
♠ Q 7 3 2
♥ A Q J 7 4
♦ K 4 3
♣ 7

"Table 1. The bidding:

East	South	West	North
1 no trump	Pass	Pass	Pass

"South opened the heart queen. East won, entered dummy with a club, and returned a spade. North ducked and East boldly put up the king. He then claimed his contract [four clubs, one heart, one spade, and one diamond] and conceded the balance. Score, 90 points for East-West.

"Table 2. The bidding:

East	South	West	North
1 club	1 heart	2 clubs	2 hearts
Pass	3 hearts	Pass	4 hearts
Double	Pass	Pass	Pass

"West led the club king, then the queen. South ruffed low and led a low diamond. East won and led another club. South ruffed low again, led to dummy's spade ace and then finessed successfully to the heart jack. He reëntered dummy with a diamond and led a spade. East hopped in with the king and again forced declarer with a club. This play made East longer in trumps than declarer was and, of course, insured the heart king, and defeat of the contract. Score, 200 points for East-West.

"As may be seen, the East player who opened the bidding with one club fared better than his opponent who started with one no trump. Actually, however, the club bidder should have come in for severe punishment, because the four heart contract should have been 'wrapped up.' Notice the vast difference if South had played *shrewdly,* as follows:

"South ruffs the second club, leads to the spade ace and returns a spade. East wins and leads another club. South ruffs with the *jack* [or queen] and *cashes the spade queen.* Now he can't be forced again in clubs. A low diamond is led to dummy and East can do no better than win and return a diamond. Dummy wins and leads the heart ten. Now, whether or not East covers, the heart king can easily be picked up, and declarer can always ruff his last spade in dummy. Neat, eh what?—A. M., New York."

Very neat, indeed! No further comments are required on the *proper* play at four hearts. I should like to emphasize, however, what my correspondent implied, that the one no trump bid by East, eminently proper under the new Culbertson system, kept South entirely quiet and thereby deprived him of the *opportunity* to distinguish himself [and, incidentally, roll up a lot of points] at a four heart contract.

Tomorrow's Hand.

East, dealer.
East-West vulnerable.
Rubber bridge.

NORTH
♠ J 8 7 6 4
♥ J 5
♦ A J 10
♣ A K 7

WEST
♠ A 2
♥ A K 10 9 7 6 4
♦ K Q 8
♣ 8

EAST
♠ None
♥ Q 3 2
♦ 9 6 5 3 2
♣ J 10 4 3 2

SOUTH
♠ K Q 10 9 5 3
♥ 8
♦ 7 4
♣ Q 9 6 5

Women of the 33d Will Organize at Meeting Tomorrow

The first meeting of the women of the 33d division will be held at 7 p. m. tomorrow in the Palmer House with Mrs. Philip M. Bedessem, 5230 Magnolia avenue, as temporary chairman.

"We plan to have excursions to Camp Forrest and to do things that will bolster the morale of our husbands, fathers, and sweethearts while they are in training," said Mrs. Bedessem. She is the wife of a lieutenant colonel of the 108th medical corps.

MOTION PICTURES DOWNTOWN

RKO PALACE. RANDOLPH AT LA SALLE. 30c to 1 • 40c to 6:30 Plus Tax • 60c to close

FOUR TIMES the stars . . . the fun . . . the success OF ANY HIT SHOW CHICAGO EVER SAW! Open 8:45

Come and see the fireworks as they make love! What a pair! CAROLE LOMBARD in comedy again! ROBERT MONTGOMERY in RKO-Radio's Riot "Mr. & Mrs. Smith" Directed by ALFRED HITCHCOCK

The Two 1940 ACADEMY AWARD WINNERS in their only picture together GINGER ROGERS IN LOVE WITH PRIVATE JAMES STEWART, U. S. A. in RKO-Radio's Hit "VIVACIOUS LADY" They Return by Popular Demand

MOTION PICTURES DOWNTOWN

SEATS NOW FOR ALL PERFORMANCES. Mon.-Fri. Mats. & Sat. A. M. 50c 75c and $1.10. Eves. Sat. & Sun. Mats 75c $1.10 & $1.65. All Prices include tax. Children under 16 half-price always. ©W. D. P.

WALT DISNEY'S FANTASIA in thrilling Fantasound with STOKOWSKI. APOLLO 74 W. Randolph. Randolph 5300. Twice Daily 2:40 P. M. and 8:40 P. M. Extra Shows Sat. Mornings at 10:40 A. M.

ORIENTAL RANDOLPH NEAR STATE. Op. 10 A.M. 25c to 1:00. 30c to 6:30. 40c to close. STAGE—Direct from Michael Todd's Theatre-Cafe . . . Complete! Intact! "GAY NEW ORLEANS" WILLIE, WEST & McGINTY • A. ROBINS • ROLA ROLA • 40 GIRLS • CAST OF 70 and GYPSY ROSE LEE, too! ADULTS ONLY • PLUS SCREEN THRILLS! "BLACKOUT" with CONRAD VEIDT

MOTION PICTURES SOUTH

WARNER BROS. THEATRES For Picture Times Phone Triangle 1500

AVALON — 79th at Stony • Free Parking. Open at 1:30. Academy Winner James Stewart "PHILADELPHIA STORY" Aldrich Family "LIFE WITH HENRY"
CAPITOL — 79th at Halsted. Open at 1:30. Robert Taylor Ruth Hussey "FLIGHT COMMAND" Joan Bennett "SON OF MONTE CRISTO"

STRATFORD 63rd-Hals.—Ann Sheridan, "HONEYMOON for Three" Plus Academy Award Winner! GINGER ROGERS in "KITTY FOYLE"
BEVERLY 95th-Ashland—Free Parking. Linda Darnell (Technicolor) H. Fonda, "CHAD HANNA," Dorothy Lamour
JEFFERY Free Parking / RHODES Free Parking / OGDEN 63rd-Ashland — Errol Flynn, Olivia De Havilland "SANTA FE TRAIL" Henry Fonda, Dorothy Lamour (In Color) "CHAD HANNA"
GROVE "DR. KILDARE'S CRISIS" and Richard Arlen, "LUCKY DEVILS" Ladies! SOUP PLATE and SHERBET PLATE!
HIGHLAND 79th-Ashland—Free Parking "DANCING ON A DIME" ERROL FLYNN in "SANTA FE TRAIL" DINNERWARE to ladies with eve. price ticket
COSMO John Litel, "FATHER'S SON" plus "PETTICOAT POLITICS" Ladies! 2 STEM GOBLETS Glassware Today!
SHORE Clark Gable, "COMRADE X" and "THE INVISIBLE WOMAN"
FROLIC NEW SHOW TODAY! 1941's Most Sensational Hit, "NIGHT TRAIN" Virginia Bruce, "THE INVISIBLE WOMAN"
OAKLAND Surprise Hit, 'NIGHT TRAIN' plus "FATHER'S SON" Ladies! 2 STEM GOBLETS Glassware Today!
HAMILTON HELD OVER! 1941's Most Sensational Hit, "NIGHT TRAIN" Virginia Bruce, "THE INVISIBLE WOMAN"
"MET" Errol Flynn, "SANTA FE TRAIL" and "FACE BEHIND THE MASK"

PICCADILLY 51st AND BLACKSTONE. FRED ASTAIRE, PAULETTE GODDARD "SECOND CHORUS" LOUIS HAYWARD, JOAN BENNETT "SON OF MONTE CRISTO"
ATLANTIC 26th & Craw. Grace MacDonald, "DANCING ON A DIME"—Peter Lorre, "FACE BEHIND THE MASK"
MIDWEST / PEOPLES — Grace MacDonald "DANCING ON A DIME" Henry Fonda, Dorothy Lamour, "CHAD HANNA"
HARPER 15c 1:30-6:30 "Invisible Woman" "Night Train"
HYDE PARK 15c ALL EVE Claudette Colbert "Arise, My Love"
SHAKESPEARE 43rd Ellis 15c 1:30-6:30; 20c After; No Tax. Phantom Submarine, Where Did You Get That Girl?
PIX 10c ALL EVE.
COMMERCIAL 9150 Com'l—Op. 9:30—20c ERROL FLYNN, Olivia De Havilland, "SANTA FE TRAIL" & Henry Fonda, Dorothy Lamour, Linda Darnell, "CHAD HANNA"—Thrilling Circus Story in Technicolor
KEN 15c, 6-6:30 47th-Kimbark—KEN. 6000—Free Parking—Ernest Truex, "Call All Husbands" C. Colbert, Ray Milland, "Arise, My Love" Starting Sunday—"Comrade X" & "Arizona"
COLONY 59th & Kedzie—Andy Devine "LUCKY DEVILS" James Stewart, the Academy Award Winner of 1940, in "IT'S A WONDERFUL WORLD"
JACKSON PK. 67th-Stony—Open 1:30 REVIVAL PROGRAM Robt. Donat, Rosalind Russell, "THE CITADEL" Ann Sothern, Linda Darnell, "Hotel for Women"
MICHIGAN 110 E. Garfield—OPENS 1:30 'THIEF OF BAGDAD' Technicolor J. Barrymore, Virginia Bruce, "Invisible Woman"
MARQUETTE 63rd & Kedzie—Dinnerware M. Lockwood, 'NIGHT TRAIN' Clark Gable, Hedy Lamarr, "COMRADE X"
KIMBARK 6240 Kimbark—Mat. 15c to 6:30 'Texas Rangers Ride Again,' 'Michael Shayne, Private Detective,' 'Rhythm on the River'
PARK 3955 S. Parkway—15c, 1:30-6:30—20c After Jack Benny, "LOVE THY NEIGHBOR" Jean ARTHUR, William HOLDEN, "ARIZONA"
LEX 1162 E. 63rd—PUSH BACK SEATS "COMRADE X" Clark Gable, Hedy Lamarr "THIEF OF BAGDAD" with SABU
HIGHWAY 63rd & Western—Dinnerware "FATHER'S SON" J. Wayne, Sigrid Gurie, "Three Faces West"

MOTION PICTURES DOWNTOWN

• BALABAN & KATZ WONDER THEATERS •

Pop-Up! Friday you'll meet the LADY EVE!

CHICAGO "TOBACCO ROAD" 20th Century-Fox triumph. 35c 10:15 to 1. on stage GEORGIE TAPPS CYNDA GLENN VIVIAN FAYE CHICAGO THEATER BALLET

BALABAN & KATZ WONDER THEATERS

25c 10:15 to 6:30 40c to close (Plus U. S. Tax)

STATE-LAKE ANN SHERIDAN • George Brent "HONEYMOON FOR 3" Jane Wyman • Charlie Ruggles. In Person! JOE VENUTI and ORCHESTRA Henry ARMETTA plus VAUDEVILLE. EXTRA! Tonight 8:30 VAUDEVILLE PREVIEW 5-ADDED ACTS-5

HURRY!! LAST 3 DAYS.

ROOSEVELT NOTHING CUT BUT THE PRICE! CONTINUOUS PERFORMANCES: 9 a.m.-1 p.m.-4:40 p.m.-8:40 p.m. ADULTS: 40c to 1 p.m. • 55c to 6:30 p.m. 75c to close. CHILD.. 28c to 6:30 p.m. • 75c to close. Defense Tax Included. GONE WITH THE WIND. DON'T MISS THE Thrill of Thrills!

UNITED ARTISTS Open 8:45 • Price change 1 & 6:30. MARTHA SCOTT • WM GARGAN CHEERS for MISS BISHOP. HOORAY! ANDY HARDY'S COMING!

GARRICK Open 8:45 • Price change 1 & 6:30. GROUCHO CHICO HARPO MARX BROS 'GO WEST'

McVickers MAD. nr. STATE. 2 HITS. ROBERT TAYLOR FLIGHT COMMAND WALTER PIDGEON • RUTH HUSSEY. The SON of MONTE CRISTO LOUIS HAYWARD • JOAN BENNETT • GEORGE SANDERS. OPEN 8:45 Pr. Chg. 1 & 6:30

LA SALLE 15c. 7:45 A. M. to 6:30 "Wuthering Heights" Laurence Olivier, Merle Oberon, David Niven 'SECRET AGENT,' Madeleine Carroll, Robt. Young

World PLAYHOUSE 410 S. Mich. Ave. Cont. 11:15 A. M. to Midnight—35c to 6:30 P. M. Last 3 Days CHEVALIER "PERSONAL COLUMN" —Starts Saturday— Rex HARRISON Star of "NIGHT TRAIN" Returns in "Missing Ten Days"

STUDIO 66 EAST VAN BUREN ST. 11:45 A. M. CONT. TO MIDNIGHT "LENIN IN 1918" and "LENIN IN OCTOBER" RUSSIAN FILMS—ENGLISH TITLES

TELENEWS THE NEWS REEL THEATER State-Rand. Cont. from 8:45 A.M. ACTUAL WAR SCENES—BRITISH RAID ON LOFOTEN ISLANDS! One-Hour Program News and Shorts!

CLARK "HELL BELOW" ROBERT MONTGOMERY, WALTER HUSTON, Jack Holt 'Fugitive From a Prison Camp'

MONROE Sensational MARCH OF TIME "Uncle Sam—Non-Belligerent" Lew Ayres, Laraine Day, Robert Young 'Dr. Kildare's Crisis' "LUCKY DEVILS" ANDY DEVINE

TODAY NEWS REEL THEATER Mad. at Dear. CONTINUOUS 1 HOUR PROGRAM ALL THE NEW NEWS & Exclusive Shorts

WOODS Randolph and Dearborn Sts. Open 7:45 A. M. Continuous 2 A. M. Charles Laughton, Clark Gable, Franchot Tone "MUTINY ON THE BOUNTY" Plus Cary Grant, Rosalind Russell Ralph Bellamy "HIS GIRL FRIDAY"

NORTHWEST

BALABAN & KATZ WONDER THEATERS

HARDING Open 1:30 James Stewart, Kath. Hepburn, Cary Grant in "PHILADELPHIA STORY" Lane Sisters, Gale Page, "FOUR MOTHERS"
GATEWAY Fred Astaire, Paulette Goddard, 'SECOND CHORUS' Ann Sheridan, Geo. Brent, "Honeymoon for 3"
CONGRESS Fred Astaire, Paulette Goddard, 'Second CHORUS' & Geo. Sanders, "The Saint at Palm Springs"
TERMINAL Ladies! DINNERWARE Lamour, "CHAD HANNA" Lew Ayres in "DR. KILDARE'S CRISIS"
BILTMORE Ladies! Dinnerware / CRYSTAL Ladies! Dinnerware — Errol FLYNN, Olivia De HAVILLAND "SANTA FE TRAIL" & Henry FONDA Dorothy LAMOUR "CHAD HANNA"
BELPARK Op. 1:30. Dinnerw's / Will Rogers Ladies! Dinnerware — CLARK GABLE ★ HEDY LAMARR "COMRADE X" & SABU in "THIEF OF BAGDAD" in Technicolor!
Will Rogers Ops. Early-Sh. Sts. 12:50

ADMIRAL 3940 Lawr. Open 1:30 3 FEATS. W. Barrie, 'WHO KILLED AUNT MAGGIE?' "Remedy for Riches" also "Flying Wild"
MILFORD 15c 5 P. M. to 10:30 P. M. Hot Ovenware to Ladies, 25c Adm. Irene Dunne, Cary Grant, "The Awful Truth" 'The Great Victor Herbert,' Mary Martin, Allan Jones
LOGAN Milwaukee at Sawyer—OPENS 1:30 SABU, "THIEF OF BAGDAD" Clark Gable, Hedy Lamarr, "COMRADE X"
RIVOLI 15c 5:00 to 10:30 P. M.—Irene Dunne, Cary Grant, "The AWFUL TRUTH" 'The Great Victor Herbert,' Mary Martin, Allan Jones
DRAKE 15c 1:30-6:30—'BEAT ME DADDY' "THIEF OF BAGDAD" plus Clark Gable, Hedy Lamarr, "COMRADE X"
PATIO 6008 Irving Park—M. Lockwood Rex Harrison, "NIGHT TRAIN" Virg. Bruce, J. Barrymore, "INVISIBLE WOMAN"
PORTAGE 4050 Milw.—Op. 1:30—Today Only K. Taylor, "I'M STILL ALIVE" R. Karns Laugh Riot, "PETTICOAT POLITICS"

NORTH

• JULIAN 918 Blm.—15c 5:30-6:30; 20c Aft. Edgar Kennedy & Color Cartoon Paul Lukas, "MUTINY OF THE ELSINORE" Randolph Scott, Ralph Bellamy, "COAST GUARD"
• SHERIDAN 4058 Sheridan—Carole Landis, Adolphe Menjou, C. Butterworth, "ROAD SHOW" Plus Year's Sensational Drama—8 MILLION SOULS Shrouded in "BLACKOUT"
• VOGUE 3912 Broadway—DINNERWARE Richard Arlen, 'LUCKY DEVILS' Plus Jack London's "SIGN OF THE WOLF"
• MODE 3912 Sheridan Rd.—Hedy Lamarr, Clark Gable, "COMRADE X" Plus "THIEF OF BAGDAD" in Magic TECHNICOLOR
• 400 6746 Sheridan 15c 1:30 6:30 20c After 6:30 Full Price ANNA NEAGLE, "NO, NO, NANETTE" Plus Burgess Meredith, "SAN FRANCISCO DOCKS"
• DEVON 6225 B'dway 5 BIG HITS! Dorothy Lamour, Henry Fonda, "CHAD HANNA" Errol Flynn, Olivia De Havilland, 'SANTA FE TRAIL' "OUR GANG" Comedy, Color Cartoon and News
• BIOGRAPH 2433 Lincoln—ENAMELWARE "FATHER'S SON" Plus "I'M STILL ALIVE!" Stunt Men in ACTION! Edgar Kennedy in "SUNK BY THE CENSUS"
• N. CENTER 4031 Lincoln Avenue / • BUCK'M 3319 N. Clark — OLIVIA DE HAVILLAND | ERROL FLYNN "SANTA FE TRAIL" Henry Fonda, Dor. Lamour "CHAD HANNA"
• DAVIS 4614 Lincoln — DINNERWARE! "FATHER'S SON" Plus "I'M STILL ALIVE!" Stunt Men in ACTION! EDGAR KENNEDY in "TRAILER TRAGEDY"
• ARGMORE 1040 Argyle—15c 1:30-6:30 3—SMASH HITS—3 R. A. F. IN ACTION, "HELL'S ANGELS" "GALLANT SONS" Ian HUNTER, Gail PATRICK 'MARCH ON, MARINES' TECHNICOLOR Triumph
• VIC Sheffield-Belm.—10c 1:30-6:30—15c After Boris Karloff, "OLD DARK HOUSE" Jas. Cagney, Pat O'Brien, 'HERE Comes the NAVY'
ADELPHI 2 to 6:30 15c after 6:30 22c plus 3c tax Carole Lombard, Charles Laughton, "THEY KNEW WHAT THEY WANTED" Plus Mystery Thriller, "Case of Black Parrot" "Bowling for Strikes" A Treat and a Lesson for Bowling Fans. Bolero Soup & Salad (2 pcs.) with eve. adm. & 10c
LITTLE GERMAN 2153 Lincoln Ave. Continuous 6 P. M. FIRST EXCLUSIVE SHOWING! "EIN VOLK IM KRIEGE" (Behind the Curtain of Germany's War Machine) Also "SPRECHEN SIE DEUTSCH, Mademoiselle?" with English Dialogue Titles
WINDSOR 1225 N. Clark—Open 1:30 ERROL FLYNN, Olivia De Havilland, 'SANTA FE TRAIL' & Lew Ayres, Lionel Barrymore in "DR. KILDARE'S CRISIS"
BRYN MAWR Op. 1—15c to 6:30 Clark GABLE, Hedy LAMARR, "COMRADE X" "THIEF OF BAGDAD" (In TECHNICOLOR)
PLAZA 308 W. North Ave.—Family Day TODAY and TOMORROW 2 FEATURES—ALL SEATS 10c
RIDGE Devon at Clark—15c to 6:30 "Thief of Bagdad" in Technicolor CLARK GABLE HEDY LAMARR "COMRADE X"
GOLD COAST Clark at North Av.—Always 15c Edward G. Robinson in "DISPATCH FROM REUTERS"
COED Alice Faye 'LILLIAN RUSSELL' Morse "L" Also Ward's "ALL AMERICAN WAY"
DE LUXE 1141 WILSON AVE.—SABU in "THIEF OF BAGDAD" Clark Gable, Hedy Lamarr, "COMRADE X"
LINCOLN 3164 Lincoln—Mat. 10c—Eves. 15c Jean Harlow, "HELL'S ANGELS" Barbara Stanwyck, "MAD MISS MANTON"

NORTHWEST

LIBERTY 3705 Full. 15c 1:30 6:30 20c After 6:30 Back from the grave—To Kill! To Baffle. Humphrey BOGART, "RETURN OF DR. X" with Wayne MORRIS, Dennis MORGAN, Rosemary LANE Plus Madness . . . Mystery . . . Murder . . . ANN SHERIDAN in "PATIENT IN ROOM 18" MACK SENNETT Comedy—CARTOON—OUR GANG
• EMBASSY 3940 Full. — Dinnerware! 'FATHER'S SON' Plus "I'M STILL ALIVE!" Stunt Men in ACTION!
• AVON 3327 Full. 15c 1:30 6:30 20c After 6:30 Full Price Jean ARTHUR, William HOLDEN, "ARIZONA" Gene Autry, Jimmy Durante, "MELODY RANCH"
• IRVING 4003 Irving Pk.—Virg. Bruce, J. Barrymore, "Invisible Woman" "I'M STILL ALIVE," Plus "STAGE FRIGHT"
• CROWN 1607 Division — Enamelware! Richard Arlen, "Lucky Devils" L. Barrymore, Lew Ayres, 'DR. KILDARE'S CRISIS'
MONT CLARE GRAND AVE AT HARLEM ANN RUTHERFORD, JOHN SHELTON "KEEPING COMPANY" VIRGINIA GILMORE, WILLIAM HENRY "JENNIE"
TIFFIN NORTH AVE. at KARLOV FREE PARKING—Henry Fonda, DOROTHY LAMOUR, "CHAD HANNA" ERROL FLYNN "SANTA FE TRAIL"
ALAMO 3639 CHICAGO AVE. LADIES' GIFT NIGHT Henry Fonda, Dorothy Lamour, "CHAD HANNA" Errol Flynn, O. De Havilland, 'SANTA FE TRAIL'

NORTH

BALABAN & KATZ WONDER THEATERS

UPTOWN BROADWAY LAWRENCE Open 1:30—Madeleine Carroll, Fred MacMurray, Stirling Hayden "VIRGINIA" CAROLYN LEE in TECHNICOLOR! And Radio's BUD ABBOTT—LOU COSTELLO ANDREWS SISTERS "BUCK PRIVATE"
GRANADA Starts 1:45 James Stewart, Kath. Hepburn, Cary GRANT, "PHILADELPHIA STORY" Lane Sisters, Gale Page, "FOUR MOTHERS"
RIVIERA Open 1:30 • Robert Taylor, Ruth Hussey, "FLIGHT COMMAND" & Louis Hayward, Joan Bennett, "SON OF MONTE CRISTO"
PANTHEON RUSSELL & DOUGLAS, "This Thing Called Love" F. Astaire, Paulette Goddard, '2nd CHORUS'
CENTURY Held Over! Ann Sothern "Maisie Was a Lady" Mel Douglas, 'THIS THING CALLED LOVE'
NORSHORE / NORTOWN / BELMONT — Fred ASTAIRE • Paulette GODDARD "SECOND CHORUS" & George BRENT, Ann SHERIDAN, "Honeymoon for Three" BELMONT: VARIETY HOUR TREAT!
LAKESIDE 'NIGHT TRAIN' & Virginia Bruce, "Invisible Woman"
COVENT CINE' CLARK GABLE HEDY LAMARR "COMRADE X" and "THIEF OF BAGDAD"
HOWARD DINNERWARE! Errol Flynn "SANTA FE TRAIL" Plus Fonda, D. Lamour, 'CHAD HANNA' in Color

The Esquire "KEEPING COMPANY" FRANK MORGAN, VIRGINIA WEIDLER ANN RUTHERFORD And THE ESQUIRE HOUR Feature at 2:50, 4:45, 6:40, 8:45, 10:30

CINEMA CHICAGO at MICHIGAN review 7:40-9:35 feature 6:30 8:25-10:20 a beautiful romantic story directed with delicacy, restraint and poetic imagination LESLIE HOWARD—INGRID BERGMAN "Intermezzo"

CALO 5400 N. Clark Street—Open 1:30 Marg. Lockwood, 'NIGHT TRAIN' Virg. Bruce, J. Barrymore, 'INVISIBLE WOMAN'

WEST

BALABAN & KATZ WONDER THEATERS

MARBRO MADISON CRAWFORD Open 1:30—Madeleine Carroll, Fred MacMurray Stirling Hayden "VIRGINIA" in Gorgeous TECHNICOLOR! Radio's BUD ABBOTT—LOU COSTELLO ANDREWS SISTERS "BUCK PRIVATES"
PARADISE Ann Sheridan, Geo. Brent, "HONEYMOON for Three" & F. Astaire, P. Goddard, "2ND CHORUS"
Cent. Pk. Henry Fonda, Dorothy Lamour "CHAD HANNA" in Color & Lew Ayres, "DR. KILDARE'S CRISIS" To Ladies with eve. adm.—DINNERWARE
All 3 Theaters! SENATE MANOR STATE — ERROL FLYNN OLIVIA DE HAVILLAND "SANTA FE TRAIL" & HENRY FONDA DOROTHY LAMOUR "CHAD HANNA" in Technicolor! All 3 Theaters Today—Ladies! DINNERWARE

• AMERICAN 8 N. Ash.—Jack LONDON'S "SIGN OF THE WOLF" and Lew Ayres, L. Barrymore, 'DR. KILDARE'S CRISIS'
• B'DY STRAND 1641 Roos.—Dinnerware! Dick Arlen, Andy Devine, "Lucky Devils" & Jack London's "Sign of the Wolf"
• JOY 1611 Roos.—10c 1:30-6:30; 15c After Melvyn DOUGLAS, "TELL NO TALES" Ann Sheridan, Humph. Bogart, "BLACK LEGION"
• BYRD Cicero at Madison—DINNERWARE "FATHER'S SON" Plus "I'M STILL ALIVE!" Stunt Men in ACTION!
• CRAWFORD 19 S. Crawford—Opens 1:30 "FATHER'S SON" Plus Jack London Thriller, "SIGN OF THE WOLF" "INFORMATION PLEASE" with ANNA NEAGLE
WEST END 121 N. Cicero 15c 1:30 6:30 20c After 6:30 Jas. Stewart, Carole Lombard, 'Made for Each Other' Jean Arthur, Geo. Brent, "More Than a Secretary" Plus CHAS. CHAPLIN, "THE PAPERHANGER"
IMPERIAL 10c, 12:30 to 6:30—Eve. 15c "Code of the Streets," Little Tough Guys, Harry Carey, Frankie Thomas "Let Us Live," H. Fonda, Maureen O'Sullivan
MADLIN 15c 12:30 to 6:30 P. M. 20c TO CLOSE FULL PRICE 1910 W. Madison St. "GALLANT SONS" "MICHAEL SHAYNE, PRIVATE DETECTIVE"
4 STAR 2418 W. Madison—John Barrymore Virginia Bruce, John Howard 'THE INVISIBLE WOMAN' & 'FATHER'S SON'
MARSHALL SQ. 2875 W. Cermak Road 'DR. KILDARE'S CRISIS' Errol Flynn, Olivia De Havilland, "Santa Fe Trail"

SOUTH

BALABAN & KATZ WONDER THEATERS

TIVOLI COTTAGE GR. at 63rd Open 1:30—Madeleine Carroll, Fred MacMurray Stirling Hayden "VIRGINIA" in Gorgeous TECHNICOLOR! and Radio's BUD ABBOTT—LOU COSTELLO ANDREWS SISTERS "BUCK PRIVATES"
SOUTHTOWN Open 1:30—Academy Winner JAMES STEWART, KATHARINE HEPBURN—CARY GRANT "PHILADELPHIA STORY" & The ALDRICH FAMILY—JACKIE COOPER "LIFE WITH HENRY"
TOWER Fred Astaire, Paulette Goddard, in "SECOND CHORUS" Plus PAUL MUNI in "HUDSON'S BAY"
MARYLAND Errol Flynn, De Havilland "SANTA FE TRAIL" and Henry Fonda, D. Lamour, "CHAD HANNA"
REGAL Fred Astaire, Paulette Goddard, Artie Shaw & Orch. '2ND CHORUS' & Lew Ayres, "DR. KILDARE'S CRISIS"
RAMOVA 35th & Halsted—Lew Ayres "DR. KILDARE'S CRISIS" Errol Flynn, Olivia De Havilland, "Santa Fe Trail"
ARK 3 Hits—Ann Sheridan, "Behold My Wife" "HOLLYWOOD CAVALCADE," Don Ameche Alice Faye, "FAMILY NEXT DOOR," H. Herbert
RAY 3 Hits—"He Married His Wife," Joel McCrea—"Light That Failed", Ida Lupino, Ronald Colman—"Full Confession", Victor McLaglen
SUN 7219 S. Went.—N. Eddy, J. MacDonald "Bittersweet" in Technicolor 'No, No Nanette' & 'Cavalcade of Academy Winners'

• SUBURBAN •

MAYWOOD

LIDO Adolphe Menjou Carole Landis "ROAD SHOW" — Ann Sothern Lew Ayres "MAISIE WAS A LADY"

FOREST PARK

FOREST Madison at Des Plaines—Mat. Daily Errol Flynn, Olivia De Havilland. "SANTA FE TRAIL" Henry Fonda, Dorothy Lamour, "Chad Hanna"

OAK PARK

TOWN Roosevelt at Austin Blvd. 15c 5:30 6:30 20c After 6:30 ROSEMARY LANE in "ALWAYS A BRIDE" It's Daring! It's Risque! It's Adults Only! "SECRETS OF A MODEL"
LAMAR MARION AT LAKE STREET "L" Melvyn DOUGLAS, Rosalind RUSSELL, "THIS THING CALLED LOVE" Ann Sothern, Lew Ayres, Maureen O'Sullivan, 'Maisie Was a Lady'
SOUTHERN 828 S. Oak Pk. 15c 1:30 6:30 20c After 6:30 L. Nolan, "MICHAEL SHAYNE, Private Detective" Ian HUNTER, Gail PATRICK, "GALLANT SONS"
LAKE Lake and Marion Sts.—Lionel Barrymore Lew Ayres, "DR. KILDARE'S CRISIS" Henry Fonda, Dorothy Lamour, "CHAD HANNA"

AUSTIN

PLAISANCE Short—'MARCH ON, MARINES' C. Romero, "GAY CABALLERO" Merle Oberon Rex Harrison 'OVER THE MOON' In Color
IRIS 15c 5:45 to 6:30 Lloyd Nolan, "MICHAEL SHAYNE, PRIVATE DETECTIVE," Plus Jackie Cooper in "GALLANT SONS" To Ladies with Evening Admission—DINNERWARE
ROCKNE 5825 W. Division—15c to 6:30; 20c Aft. Jackie Cooper, "GALLANT SONS" Crime Hit Thriller, "CASE OF BLACK PARROT" LADIES—HOT OVENWARE WITH 25c ADM.
AUSTIN 15c to 6:30—Robert Montgomery Walter Huston, "HELL BELOW" Lew Ayres, James Stewart, "ICE FOLLIES"
PARK "ARIZONA" 15c to 6:30 JEAN ARTHUR Jack BENNY Fred ALLEN "Love Thy Neighbor"
SYMPHONY John Litel, "Father's Son" Thriller, "I'm Still Alive" Ladies! 4—DISHES Ivory Petalware Today!

BERWYN

BERWYN Open 1:30—Henry Fonda, Dorothy Lamour, "CHAD HANNA" in Color Lew Ayres, Barrymore, 'DR. KILDARE'S CRISIS'
ROXY CLARK GABLE, HEDY LAMARR, "C-O-M-R-A-D-E X" SABU—"THIEF OF BAGDAD"

LA GRANGE

LA GRANGE Errol Flynn, O. De Havilland, "SANTA FE TRAIL" & Henry Fonda, Dot. Lamour, 'CHAD HANNA' in color

NO MAN'S LAND

GINGER ROGERS in the ROLE THAT WON HER THE ACADEMY AWARD KITTY FOYLE Plus GEO. SAUNDERS, WENDY BARRIE The SAINT IN PALM SPRINGS OPEN 5:30 TEATRO 25c to 6:30

EVANSTON

B&K VARSITY New Show Today! Ahead of Schedule Because It's Year's Prize Show! Academy Award Winner! JAMES STEWART, KATHARINE HEPBURN, CARY GRANT in "PHILADELPHIA STORY" Plus ALDRICH FAMILY—Jackie Cooper "LIFE WITH HENRY"
STADIUM 1700 Central—2 Features STARTS 1:45—SABU "Thief of Bagdad" CONRAD VEIDT (in Technicolor) "COMRADE X" CLARK GABLE HEDY LAMARR
B&K VALENCIA 'NIGHT TRAIN' V. Bruce, "INVISIBLE WOMAN" (Show Sts. 1:45)

GLENCOE

GLENCOE Open 6:00—20c to 6:30 Lloyd Nolan, Marjorie Weaver Michael Shayne, Private Detective Errol Flynn, Olivia De Havilland, "SANTA FE TRAIL"

HIGHLAND PARK

ALCYON 25c, 6:00 to 6:30 P. M. Eddie Albert, Joan Leslie in "THE GREAT MR. NOBODY" Irene Dunne Cary Grant "My Favorite Wife"

WILMETTE

WILMETTE Open 1:30—20c to 6:30 Errol Flynn, Olivia De Havilland Raymond Massey, "SANTA FE TRAIL"—plus "THE FACE BEHIND THE MASK"

ELMWOOD PARK

ELM 7540 GRAND AVE.—HEDY LAMARR CLARK GABLE, "COMRADE X" SABU, "THIEF OF BAGDAD" in Technicolor

ELMHURST

YORK Open 1:30—Olivia De Havilland, Errol Flynn, "SANTA FE TRAIL" Henry Fonda, "CHAD HANNA" in color

VILLA PARK

VILLARD 15c, 6 to 6:30—20c After Jackie Cooper, "GALLANT SONS" Jean Arthur, Wm. Holden, "ARIZONA"

LOMBARD

DU PAGE Main and St. Charles Road in Technicolor Sabu in "THIEF OF BAGDAD" also "COMRADE X" Hedy Lamarr

Croquette Is Destination of the Leftovers

Thursday's Menu

BREAKFAST.
Grapefruit
Puffed Cereal
French Toast, Sirup
Bacon
Milk Coffee

LUNCH.
Vegetable Croquettes, White Sauce
Radish-Tomato Salad on Watercress
Peanut Butter Sandwiches
Baked Apples
Milk Tea

DINNER.
Ham and Sweet Potato Rolls
Buttered Brussels Sprouts
Cucumber Salad [Jellied]
Poppyseed Rolls
Rhubard Pie
Milk Coffee

BY MARY MEADE.

[Copyright: 1941: By The Chicago Tribune.]

One good way to take care of a leftover problem is to make croquettes. Croquettes are mixtures of chopped meat or vegetables, or combinations of foods, held together by a thick sauce and french fried in individual portions. Crisp and brown and hot, they seem like a brand new dish.

And they may be a brand new dish, too, if there aren't any leftovers to put into them. Croquettes of the type included in tomorrow's luncheon menu may be made of canned mixed vegetables if the refrigerator doesn't yield scraps of peas, carrots, celery, and other vegetables.

Vegetable Croquettes.

[Serves Five.]

2½ cups mixed cooked vegetables
2 teaspoons minced parsely
2 teaspoons minced onion
1 beaten egg
¾ cup thick white sauce

Drain the vegetables and save liquid for use in making the sauce. Chop them fine and mix with parsley, onion, and egg. To make the sauce, blend 3 tablespoons butter and 3 tablespoons flour in a saucepan, season with ¼ teaspoon salt and ⅛ teaspoon pepper. Add ¾ cup liquid from vegetables, or milk, and cook until thick and smooth. Blend with vegetable mixture. Add more salt if necessary. Spread out on wax paper on a plate and chill. Shape into croquettes with the hands. Dip in beaten egg and fine crumbs, and let stand at room temperature for half an hour so that the croquettes won't be so cold that they reduce the temperature of the frying fat appreciably. Fry in hot fat at 385-390 degrees until golden brown. Croquettes need only time to heat thru and brown to be sufficiently cooked. Drain on soft paper and serve hot with a well seasoned, medium white sauce.

MEDIUM WHITE SAUCE: Make this by blending 2 tablespoons flour and 2 tablespoons butter in a saucepan, add ¼ teaspoon salt and ⅛ teaspoon pepper, and 1 cup milk or milk and liquid from vegetables. Cook and stir until smooth and thickened. Two tablespoons of grated cheese may be added to the sauce, or a little minced parsley and chopped pimiento may be added.

There are two good ways to fix ham and sweet potato rolls. For either, you need a large but thin slice of baked ham. Method 1: Roll each piece of ham around a whole cooked or canned sweet potato, and skewer with a fine, stainless steel skewer or with a toothpick. Place wrapped potatoes in a baking dish, pour a mixture of maple sirup and pineapple juice over them, and bake at 350 degrees for half an hour, basting once or twice.

Method 2: Mash cooked sweet potatoes and season with a little salt and butter. If you like, add a small amount of well drained, crushed pineapple. Spread the potatoes on the ham slices and roll up. Fasten with skewers or toothpicks, arrange in a baking dish, and dot with butter and brown sugar. Bake at 350 degrees for half an hour, basting occasionally with pineapple juice, if desired.

Lent Day by Day

LOOP SERVICES.

[At 12:10 unless otherwise indicated.]

Kimball hall, Jackson and Wabash—Episcopal Church Club of Chicago, the Rev. Dr. E. Frank Salmon, Philadelphia, Pa.

Grand Opera house [12 o'clock]—Christian Business Men's committee, the Rev. Vance Havner, Greensboro, N. C.

Central Y. M. C. A. auditorium, 19 South La Salle street. Lutheran Publicity association. The Rev. Lucius H. Gockel, Wilmette.

CATHOLIC NOON MASSES.

Holy Name cathedral, 730 North State street.

Holy Family church, 1080 West Roosevelt road.

Old St. Peter's, 816 South Clark street.

St. Patrick's church, Adams and Des Plaines streets.

St. Mary's, 919 South Wabash avenue.

Church of the Assumption, 325 West Illinois street.

EPISCOPAL EUCHARIST.

Cathedral Shelter, Washington boulevard and Peoria street.

The Chicago Church federation yesterday announced completed plans for the annual three hour devotion of the cross to be held on Good Friday, April 11, in the Chicago temple, 77 West Washington boulevard. Those on the committee in charge of the service are the Revs. Dr. Clarence H. Diercks, Howard A. Vernon, Harold L. Bowman, and Bishop James A. Bray.

The meditations on the "Seven Last Words of Christ" will be conducted by the Rev. J. W. G. Ward of the First Presbyterian church of Oak Park, the Rev. Rolland W. Schloerb of the Hyde Park Baptist church, the Rev. John Thompson of the First Methodist church of Chicago, the Rev. Augustus E. Bennett of Grace Presbyterian church, the Rev. John E. Simpson of the United Presbyterian church of Oak Park, and the Rev. Clifford H. Newham of the Covenant Methodist church of Evanston.

For Variety in Meals
FOULDS' SPAGHETTI

WINNIE WINKLE, THE BREADWINNER: Leaving a Call

TODAY'S RADIO BROADCASTS

ON SHORT WAVE.
[Central standard time.]

BERLIN—7:15 p. m.—News in English. DJD, 11.77 meg., 25 m.; DZD, 10.54 meg., 28 m.

LONDON—7:30 p. m.—Britain Speaks. GSD, 9.58 meg., 31.3 m.; GSD, 11.75 meg., 25.5 m.

ROME—9:00 p. m.—News in English. 2RO3, 9.68 meg., 31.1 m.; 2RO4, 11.81 meg., 25.4 m.; 2RO6, 15.30 meg., 19.6 m.

LONDON—10:15 p. m.—At Your Request. GSC, 9.58 meg., 31.3 m.; GSD, 11.75 meg., 25.5 m.; GSL, 6.11 meg., 49.1 m.

CHICAGO FREQUENCIES.

W-G-N—720	WJJD—1130
WIND—560	WJOB—1200
WMAQ—670	WSBC—1210
WBBM—770	WEDC—1210
WENR—870	WMRO—1250
WAAF—920	WGES—1360
WCFL—970	WHFC—1420
WCBD—1080	WHIP—1480

[The 795 of the nation's 882 broadcasting stations will begin operating on new frequencies [wave lengths] next Saturday, March 29. W-G-N will continue to broadcast on the clear channel of 720 kilocycles. All stations with frequencies higher than 730 will be assigned somewhat higher frequencies; all lower than 730 will remain the same. The new Chicago station log will be printed starting Friday.]

[*Indicates MBS program.]

MORNING

5:30 A. M.
W-G-N—Breakfast Time Frolics.

6:30 A. M.
W-G-N—Ashland Avenue Hillbillies.
WCFL—Cheerful Earful.
WBBM—Rise and Shine.
WLS—Morning Devotions.

7:00 A. M.
W-G-N—Good Morning prog.
WMAQ—Suburban hour.
WLS—Capt. Herne.

7:10 A. M.
W-G-N—Everyday Words.

7:15 A. M.
W-G-N—Good Morning prog.
WLS—Doc Burlingham.

7:25 A. M.
W-G-N—Nothing but Truth.

7:30 A. M.
W-G-N—Good Morning.
WBBM—Musical Clock.
WLS—Mac and Bob.
WJJD—Christian Science.
WHIP—Bethany church.

7:35 A. M.
W-G-N—Clipper Tim.

7:40 A. M.
W-G-N—Morning Melodies.

7:45 A. M.
W-G-N—Music with Flavor.
WJJD—Weather bureau.
WLS—Jolly Joe.

7:55 A. M.
WBBM—Aunt Jemima.

8:00 A. M.
W-G-N—Your Morning News.
WCFL—Breakfast club.
WBBM—Musical Clock.
WMAQ—Your Neighbors.
WLS—Howard Peterson.
WJJD—Bosworth Broadcast.

8:15 A. M.
W-G-N—The Gospel Singer.

8:30 A. M.
W-G-N—Morning Melodies.
WMAQ—Coffee Time.
WLS—Church Hymns.
WBBM—Brighter World.
WIND—Organ Interlude.

8:45 A. M.
W-G-N—Wishing Well.
WMAQ—Norman Ross.
WJJD—Sunshine Jubilee.
WBBM—Betty Crocker.
WLS—The Rangers.

9:00 A. M.
*W-G-N—Arthur Godfrey.
WMAQ—Houseboat Hannah.
WCFL—Songs of Romance.
WIND—Start Right.
WBBM—By Kathleen Norris.
WLS—Prairie Ramblers.

9:15 A. M.
W-G-N—The Deacon.
WCFL—Swing and Strings.
WMAQ—Morning Moods.
WBBM—Myrt and Marge.
WLS—Vic and Sade.
WIND—Lest We Forget.

9:30 A. M.
*W-G-N—Keep Fit to Music.
WMAQ—Ellen Randolph.
WIND—Hawaii Calls.
WBBM—Stepmother.
WCFL—Gene Krupa.
WCBD—Midweek Service.
WHIP—Budapest hour.
WJJD—Recruiting program.
WLS—Mary Marlin.

9:45 A. M.
W-G-N—June Baker.
WMAQ—Guiding Light.
WIND—Bob and Bonnie.
WBBM—Meet the Missus.
WLS—Pepper Young.
WJJD—Fred Beck.

10:00 A. M.
W-G-N—Tom, Dick, Harry.
WCFL—For Women Only.
WBBM—Treat Time.
WMAQ—Man I Married.
WLS—Jack Turner.
WHIP—Lithuanian hour.
WIND—Weather bureau.

10:15 A. M.
W-G-N—Don Pedro.
WBBM—Martha Webster.
WCFL—Don Artiste.
WJJD—Musical Portraits.
WLS—Friendly Neighbors.
WMAQ—Against the Storm.

10:30 A. M.
*W-G-N—Bachelor's Children.
WAAF—Mythical Ballroom.
WBBM—Big Sister.
WJJD—Dick Baker.
WMAQ—Road of Life.
WLS—Julia Blake.
WMBI—Home hour.

10:45 A. M.
W-G-N—Linda's Love.
WMAQ—David Harum.
WCFL—Donald Novis.
WBBM—Aunt Jenny.
WJJD—Melody Market.
WLS—Live Stock Market.

11:00 A. M.
W-G-N—Editor's Daughter.
WBBM—Kate Smith.
WMAQ—Kitty Keene.
WHIP—Sanctuary Service.
WLS—Feature Foods.
WJJD—Food Reporter.

11:05 A. M.
WJJD—Listen, Ladies.

11:15 A. M.
W-G-N—Quin Ryan.
WMAQ—The O'Neills.
WBBM—When a Girl Marries.
WCFL—Phil Libby.
WJJD—Missing Persons.

11:30 A. M.
W-G-N—Len Salvo.
WJJD—Safety Court.
WIND—Fred Beck.
WCFL—Kay Kyser.
WMAQ—Farm and Home.
WBBM—Helen Trent.
WAAF—Rhythm Revue.
WLS—Dreamer Songs.

11:45 A. M.
W-G-N—As the Twig Is Bent.
WBBM—Our Gal Sunday.
WIND—Bob Atcher.
WCFL—Don Artiste.
WHIP—Turf News.
WAAF—Morning Ballads.

AFTERNOON

NOON.
*W-G-N—We Are Always Young.
WIND—At Your Service.
WBBM—Beautiful Life.
WAAF—Symphony hour.
WLS—Dinnerbell program.
WMBI—Midday hour.

12:15 P. M.
*W-G-N—Edith Adams' Future.
WBBM—Women in White.
WIND—Checkerboard Time.
WMAQ—Tunes and Tips.
WCFL—Serenade at Noon.
WJJD—Music Please.

12:30 P. M.
W-G-N—Markets.
WBBM—Right to Happiness.
WCFL—Sophisticated Ladies.
WJJD—Noonday service.
WHIP—Woodlawn hour.

12:35 P. M.
W-G-N—Yar Gypsy orch.

12:45 P. M.
W-G-N—R. Ginsburg's orch.
WMAQ—Doggy Dan.
WCFL—Don Artiste.
WBBM—Road of Life.
WLS—Question Box.

12:55 P. M.
WMAQ—Three to Get Ready.

1:00 P. M.
W-G-N—Don Norman's Date.
WJJD—Live stock market.
WIND—Italian hour.
WCFL—Man on the Street.
WLS—School Time.
WMAQ—Light of the World.
WBBM—Dr. Malone.

1:15 P. M.
W-G-N—Painted Dreams.
WMAQ—Mystery Man.
WHIP—Drama of Food.
WJJD—Sports Revue.
WBBM—Joyce Jordan.
WCFL—Meet the Folks.
WAAF—Rhythmic Age.

1:30 P. M.
W-G-N—Marriage Romances.
WCFL—Guess Who.
WMAQ—Valiant Lady.
WIND—Board of Education.
WBBM—Fletcher Wiley.
WAAF—Clambake.
WJJD—Midday Matinée.
WLS—Homemakers' program.

1:45 P. M.
*W-G-N—Make Believe Ballroom.
WAAF—Interlude.
WHFC—Bing Crosby.
WJJD—Bill Anson.
WBBM—Home of the Brave.
WIND—Race results.
WMAQ—Arnold Grimm.

2:00 P. M.
WLS—Orphans of Divorce.
WMAQ—Mary Marlin.
WHIP—We Are Americans.
WBBM—Mary McBride.

2:15 P. M.
WMAQ—Ma Perkins.
WCFL—Gypsy Strings.
WBBM—Song Treasury.
WLS—Amanda.

2:30 P. M.
WMAQ—Pepper Young.
WJJD—Board of Education.
WBBM—School of the Air.
WCFL—Legion band.
WLS—John's Other Wife.

2:45 P. M.
W-G-N—U. P. News.
WJJD—Ben Kanter.
WAAF—South American Way.
WMAQ—Vic and Sade.
WCFL—Salon orchestra.
WLS—Just Plain Bill.

3:00 P. M.
*W-G-N—Drake Symphony orchestra.
WAAF—Don Norman.
WMAQ—Backstage Wife.
WBBM—Portia Blake.
WHFC—Music Appreciation.
WENR—Mother o' Mine.
WJJD—Government and You.
WCFL—Danceland.

3:15 P. M.
W-G-N—Harold Turner.
WMAQ—Stella Dallas.
WBBM—We the Abbotts.
WENR—Betty and Bob.

3:30 P. M.
W-G-N—Radio Gossip club.
WMAQ—Lorenzo Jones.
WENR—Lord Halifax.
WBBM—Hilltop House.
WJJD—Tea Rhythm.

3:45 P. M.
W-G-N—Mark Love.
WENR—Edgar A. Guest.
WMAQ—Widder Brown.
WBBM—Kate Hopkins.
WMBI—Question hour.

4:00 P. M.
W-G-N—Melody Time.
WMAQ—Girl Alone.
WJJD—Salonettes.
WBBM—Goldbergs.
WAAF—Hollywood Murmers.
WENR—Yours Truly.

4:15 P. M.
W-G-N—Uncle Harry.
WBBM—The O'Neills.
WMAQ—Lone Journey.

4:30 P. M.
W-G-N—Lone Ranger.
WENR—Josh Higgins.
WBBM—Shopping with Missus.
WAAF—Salon concert.
WMAQ—Guiding Light.
WJJD—Down Melody Lane.

4:45 P. M.
WBBM—Scattergood Baines.
WMAQ—Beautiful Life.
WENR—Midstream.

5:00 P. M.
W-G-N—Sensation Syncopation.
WJJD—Gems of Melody.
WCFL—Accordiana.
WBBM—Man on the Street.
WMAQ—Of Human Bondage.
WHIP—Race results.

5:15 P. M.
W-G-N—Orphan Annie.
WENR—Barton Family.
WBBM—Hedda Hopper.
WMAQ—Musical Memories.
WIND—Walkathon.
WCFL—Loretta.
WAAF—Songs of the Range.

5:30 P. M.
W-G-N—U. P. News.
WIND—Eddie Chase.
WJJD—Suppertime Frolic.
WMAQ—Jack Armstrong.
WENR—Drama Behind News.

5:35 P. M.
W-G-N—Evening Serenade.

5:45 P. M.
*W-G-N—Capt. Midnight.
WCFL—Jack Kelly's orch.
WBBM—World Today.
WMAQ—Fort Pearson.
WENR—Tom Mix Shooters.
WAAF—Dinner Dance.

EVENING

6:00 P. M.
W-G-N—Dr. Preston Bradley.
WENR—Easy Aces.
WMAQ—Pleasure Time.
WBBM—Amos 'n' Andy.
WIND—Music Box.

6:15 P. M.
W-G-N—Bob Elson.
WCFL—Musical Motorcade.
WBBM—Lanny Ross.
WENR—Mr. Keene.

6:30 P. M.
W-G-N—Capt. Herne.
WCFL—Hal Totten.
WMAQ—Cavalcade of America.
WBBM—Meet Mr. Meek.
WIND—Songs for Supper.

6:45 P. M.
*W-G-N—Inside of Sports.
WCFL—Miracles.
WLS—Frazier Hunt.

7:00 P. M.
*W-G-N—Eddy Duchin's orch.
WMAQ—Tony Martin.
WBBM—Big Town.
WLS—Quiz Kids.
WIND—Traffic court.

7:15 P. M.
W-G-N—The Superman.
WCFL—Mission Melodies.
WMAQ—How Did You Meet?

7:30 P. M.
W-G-N—Billy Repaid. News.
WMAQ—Plantation Party.
WBBM—Dr. Christian.
WCFL—Jack Kelly's orch.
WLS—Manhattan at Midnight.
WIND—Irving Pflaum.

7:45 P. M.
W-G-N—At the Sports Desk.
WCFL—Swing It.

8:00 P. M.
*W-G-N—Gabriel Heatter.
WMAQ—Eddie Cantor.
WBBM—Star Theater, Fred Allen.
WIND—Scattergood Baines.
WENR—Roy Shield.
WCFL—String Ensemble.

8:15 P. M.
W-G-N—Quin Ryan's News.
WCFL—J. Kelly's orchestra.

8:30 P. M.
W-G-N—Chicago at Night.
WIND—Eddie Chase.
WMAQ—Mr. District Attorney.
WENR—Three Romeos.

8:45 P. M.
W-G-N—Dick Jurgens.
WIND—Walkathon.
WCFL—Songs for Men.
WENR—Concert Miniature.

9:00 P. M.
W-G-N—Allan Scott.
WMAQ—Kay Kyser.
WENR—Author's Playhouse.
WBBM—Glen Miller's orch.

9:15 P. M.
W-G-N—Raymond G. Swing.
WBBM—Public Affairs.
WCFL—Music America.

9:30 P. M.
*W-G-N—Whispering Smith.
WBBM—Col. W. J. Donovan, also on WENR.

9:45 P. M.
WIND—Gerhard Schacher.
WCFL—Familiar Melodies.

10:00 P. M.
*W-G-N—The Answer Man.
WBBM—The Old Refrains.
WENR—Ten o'Clock Final.
WIND—German hour.
WMAQ—Irene Rich.

10:15 P. M.
*W-G-N—Golden Gloves.
WBBM—Sister Emmy.
WEDC—Hollywood Gossip.

10:30 P. M.
WMAQ—Lou Breese.
WCFL—Music Lovers' prog.
WIND—Swedish program.
WHFC—Marquee Players.

10:45 P. M.
WBBM—Glen Garr.

11:00 P. M.
WIND—Dance Time.
WMAQ—Bob Crosby.
WBBM—Music Masterworks.

11:30 P. M.
*W-G-N—B. B. C. News.
WCFL—Club Midnight.
WENR—Joe Sanders' orch.

11:35 P. M.
*W-G-N—Art Kassel's orch.

MIDNIGHT.
*W-G-N—Freddy Martin's orchestra.
WIND—The Nite Watch.
WENR—Music You Want.
WCFL—1,000 Club.

12:30 A. M.
W-G-N—Ray Heatherton.
WENR—Bob Crosby.

1:00 A. M.
*W-G-N—Ted Fio Rito.

Today's Features

ON W-G-N.

A blow by blow account of the 14th annual Golden Gloves intercity bouts between championship teams of New York and Chicago will be broadcast at 10:15 p. m. Guy Savage and Jack Brickhouse will be at the microphones. The broadcast will originate in Chicago Stadium.

Guy Savage.

Chicago at Night, regularly scheduled at 10:15 p. m., will be heard at 8:30 tonight. The program is presented from the outer lobby of the Chicago theater and features Charles Victor in interviews with the man on the street.

Whispering Smith, a wild west series, will be presented at 9:30 p. m.

Alan Scott will be heard at 9 p. m. with a quarter hour of news and Raymond Gram Swing, news analyist, is scheduled at 9:15 p. m.

The Drake Civic Symphony orchestra, playing from Des Moines, Ia., will offer a thirty minute concert 3 to 3:30 p. m.

ON OTHER STATIONS.

7 p. m.—WIND—Traffic court.

7—WMAQ—Tony Martin, songs.

7—WBBM—Big Town, with Edward G. Robinson.

7—WLS—Quiz Kids.

7:30—WBBM—Dr. Christian, with Jean Hersholt.

7:30—WMAQ—Plantation Party.

8—WBBM—Star Theater, with Fred Allen and Kenny Baker.

8—WMAQ—Time to Smile—Eddie Cantor, Dinah Shore, Olive Major, Tito Guizar, and Hattie McDaniel.

9—WMAQ—Kay Kyser's Kollege.

9:30—WENR and WBBM—Address by Col. William J. Donovan.

Your Stars ★ Today ★

By WYNN

Wednesday, March 26.

Excellent celestial buzzes today for understanding what's going on inside your deep inner nature; an opportunity to become better acquainted with yourself. Analyze motives, make plans. Observe well new items that drift by; should be good ones.

Your Year Ahead.

Your year ahead from this natal date demands sense in handling money, and law. July-December personally inflamed, reckless, active. Partnerships, alliances, bring emotional problems. Danger: June 26-July 12; Oct. 17-30.

Tomorrow.

Good for relations between employer and employed; get together.

Do you want an individual interpretation for your own personal date? Send 10c for your 1941 horoscope to WYNN, Tribune Astrologer, 286 Fifth Avenue, New York, N. Y. Write plainly your name, date of birth, and address.

Dogs of all sizes and breeds thrive on it
WILSON & CO.

SAVE IDEAL LABELS FOR IDEAL GIFTS

Prairie Club Hike.

Hikers are invited to accompany the Prairie club Saturday afternoon in a walk thru the Palos Park forest preserves and an evening dance in their own clubhouse. The group will leave Jackson boulevard and Plymouth court at 1:35 p. m. and return at 10:15 p. m.

[ADVERTISMENT]

Dainty Young Women Thrill to Amazing Convenience and Positive Protection

"PIN-EASY" DRESS SHIELDS by HICKORY—The lightest, coolest, most comfortable and convenient protection against underarm stains. Click 4 pins and they're in. Odor resistant. Boilable. Double money back satisfaction guarantee. At good Notions Departments.

DINNER SET

COUPON Unit No. 7 and No. 6

This coupon or a copy of it and 54c, plus 2c to defray tax expense, entitles you to this week's Unit of the Parisian Center Dinner Set consisting of

I OPEN VEGETABLE DISH AND I FRUIT DISH

DON'T MISS THIS CHOICE UNIT

NOTE: *You may also use this Coupon to get last week's Unit (No. 6) upon the payment of 54c, plus 2c to defray Tax expense for EACH Unit.*

MAIL ORDERS: Add 15c to Postal Money Order to cover postage and handling within 300 mile radius. *Address to:*

BEACONSFIELD CHINA

705 S. Wells St., Chicago. Har. 8012

Acorn Medallion Pattern

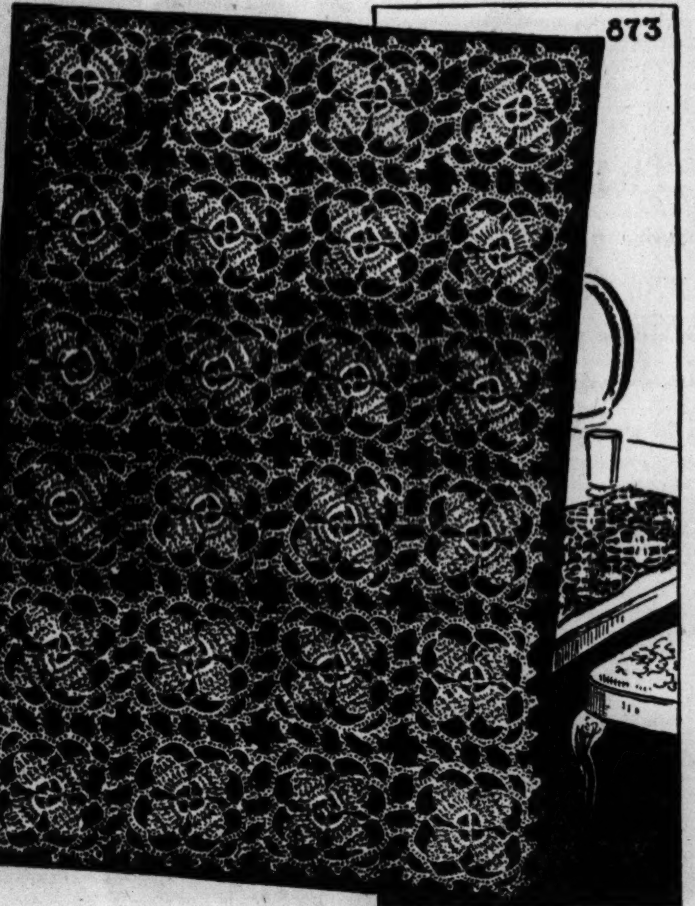

BY ELLEN BRUCE.

For a completely original design this stylized acorn medallion offers a new high in crochet work. It affords a perfect choice of a pattern for a formal luncheon doily, and it is "as easy as pie" to make. Ivory mercerized crochet cotton is an ideal medium for a luncheon set, but a finer thread in ecru may be used for buffet cloths or dresser scarfs.

For instructions in crocheting the acorn medallion luncheon set, no 873, send 10 cents in stamps or coin to the Needlework Bureau, Chicago Tribune, 220 Fifth avenue, New York City.

ENGAGEMENTS

Mrs. Esther Kipnis of Chicago has announced the engagement of her daughter, Evelyn, to Le Roy B. Krein, son of Mrs. Bess B. Krein of Ardmore avenue. Mr. Krein is a graduate of the University of Chicago law school and a member of Phi Beta Kappa.

Mr. and Mrs. Edward M. Hart of 95th place announce the engagement of their daughter, Marilyn, to Robert Dillon, son of Mr. and Mrs. Joseph H. Dillon of South Shore drive. Miss Hart attended St. Xavier's college. Mr. Dillon was graduated from Notre Dame and Loyola universities.

Mr. and Mrs. Nye F. Morehouse of Winnetka have announced the engagement of their daughter, Harriet, to Alexander A. Newton, son of Mrs. Alexander A. Newton of Evanston, formerly of Kenilworth. Miss Morehouse attended Northwestern university. Her fiancée, a graduate of Princeton, is engaged in business in Chicago.

"A TEACHER shouldn't have dates or dance or smoke—can I be a good teacher—and a woman too?"

So wonders Andrea Reynolds in the living story of a teacher's life and love—

"As the Twig Is Bent"
WGN 11:30 A. M.
MONDAY THROUGH FRIDAY

Sponsored by the NOURISHING NEW POST TOASTIES

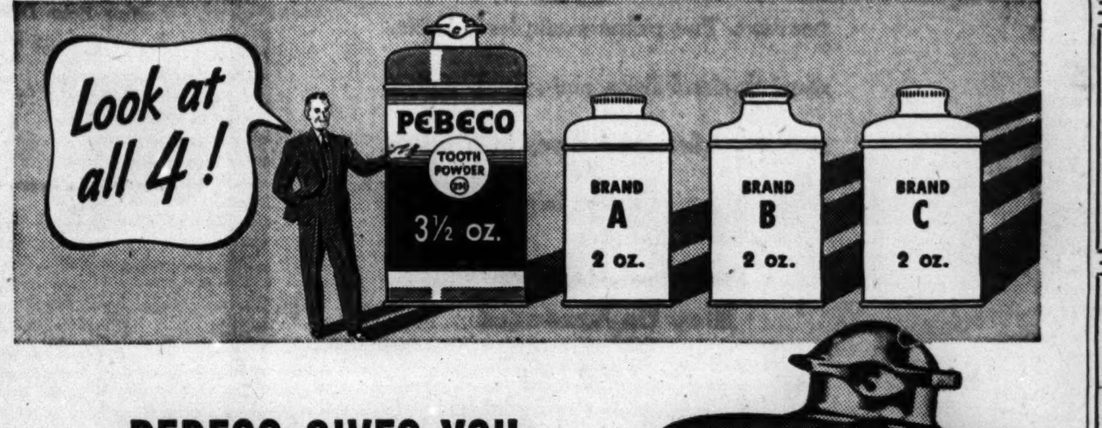

PEBECO GIVES YOU 75% MORE TOOTH POWDER FOR YOUR MONEY

(than the other 3 best known brands)

This Jumbo 25¢ Can of Pebeco is a tooth powder value home-makers will like. It gives you almost twice as much tooth powder for your money as the average of the other 3 leading brands.

And when it comes to *quality*—no dentifrice at any price cleans better, or refreshes the mouth better, than Pebeco.

Try Pebeco Tooth Powder without risking a penny. If it doesn't beat any dentifrice (paste, powder or liquid) you've ever used for sparkling cleansing results, return the can with unused contents to the dealer from whom you bought it and your money will be refunded in full.

Pebeco is sold by drug, variety, and "5 and 10" stores. Pebeco offers a whopping big 10¢ size, too.

ECONOMY FLIP-TOP PREVENTS WASTE

Miss Taylor to Be Wed in Williamsburg

[Continued from page 17, column 2.]

paternal grandmother and her mother's family. Prof. and Mrs. John C. Truesdale of Grinnell college are tiny Lucy's other grandparents.

Mrs. Augustus A. Carpenter, Mrs. William Sherman Hay, Mrs. Henry Barkhausen, Miss Helen Gurley, Mrs. Leonard Karcher, Mrs. Edward L. Ryerson, Mrs. Henry B. Babson, Mrs. Emmons Blaine, Mrs. Clyde M. Carr, Mrs. Holman Pettibone, Mrs. William E. Vogelback, Mrs. Robert Wheeler, and Mrs. William C. Boyden are a few of the many who have taken tickets for the Polish Opera society's production of "The Haunted Castle" tonight in the Civic Opera house.

Mrs. Robert E. Wood Visits Old Family Home.

Mrs. Robert E. Wood's lengthy visit this winter in Augusta, Ga., holds much sentiment for her, as she is staying in the home which her family occupied during her childhood as Mary Hardwick. General Wood returned to Chicago recently but he plans to make several short visits to Augusta before his wife comes home about the first of May.

Hill Blackett Jr. has left for the Deep Well ranch, near Palm Springs, Cal., to spend his spring holidays from the North Shore Country Day school with his parents, Mr. and Mrs. Blackett. The Blacketts and Hill will return to Winnetka on April 3 and then Mrs. Blackett will leave for Fort Lauderdale to chaperone her daughter, Miss Patricia Blackett, and some young friends on their Easter leave from Wellesley.

Mrs. Edward M. Tourtelot Jr. left yesterday for Oakland, Cal., where she will visit her sister, Mrs. Royal Randall, for several weeks.

Mrs. Edwin C. Bolton has arrived from Detroit to spend several weeks with her sister, Mrs. Oliver Dennett Grover of East Ontario street.

Starting SATURDAY
BERNIE Cummins AND HIS ORCHESTRA
With
Ted and Mary Taft
Deep River Singers
Walter Cummins
Jeri Sullivan
Dorben Dancers

MARINE ROOM Edgewater BEACH HOTEL

TONIGHT—8:30
ONLY 12 MORE DAYS
SHIPSTAD & JOHNSON'S
ICE FOLLIES OF 1941
"ZIEGFELD'S ON ICE"
SEATS NOW—$1.10—$1.65—$2.20—$2.75—Tax incl. Arena box office and The Hub, corner State and Jackson
DEL. 8500 ARENA 400 E. ERIE

OPENS FRIDAY Col. Gatewood's 1941 "Flying X"

RODEO
5,500 good seats 55c.
Some Res'vs. $1.10, $1.65.
Downtown Box Office, Hub Store
COLISEUM
15th & Wabash—Vic. 9367

Numerology

By Evelyn Holmes

March 26, 1941.

Universal Day—Are all your financial affairs in order? Today is a good time to check on them.

April—This is a six-year for some and if you are in this group then this is an important month that is coming along. April is a one-month for this group. The idea is to get a start on something new. Freshen up your ideas. Be more original. You can be a little more daring in selecting your spring wardrobe, and since this is a year when you will want many new things for the home, you also can think about how you would like to add a new touch to the furnishings, garden, or even move into a new home. This is a year of adjustment rather than radical changes so if there are any little changes necessary now is the time to make them. The accent is on beautifying yourself and surroundings, and making your relationships more harmonious.

Would you like to know what kind of a year 1941 will be for you? Send for your personal yearly, monthly, and daily guide.

Send this coupon with 10 cents [in coin] and a stamped, self-addressed return envelope to:
EVELYN HOLMES,
Box 382, General Postoffice,
New York City.
[Please print.]

Name..

Birth Date....................................
[Month] [Day] [Year]

Street Address................................

City and State................................

AMUSEMENTS.

HURRY! GET YOUR TICKETS FOR WORLD PREMIERE
The ETERNAL GIFT
CIVIC OPERA HOUSE
March 31-April 1—8:30 p. m.
Rt. Rev. Msgr. FULTON J. SHEEN, Narrator
10-Reel Sound Movie of Catholic Solemn Mass
Produced under supervision of Perpetual Novena in honor of Our Sorrowful Mother with full approval of Most Rev. Samuel A. Stritch, D. D., Archbishop of Chicago.
Personal Appearance of Father James R. Keane, O. S. M. both nights
Special Features and Celebrities
TICKETS—$3.30, $2.20, $1.10
Novena Office, 302 S. Albany; Thos. More Book Shop, 22 W. Monroe; Civic Opera House.

SELWYN MATINEE SATURDAY
SEE MY LAWYER
ONE WHOLE YEAR ON BROADWAY
Eves. $1.10-$2.75; Sat. Mat. 55c-$2.20

SELWYN OPENS SUN. NITE, MAR. 30
Fresh from brilliant New York run
ED WYNN
IN HIS NEW MUSICAL REVUE
BOYS & GIRLS TOGETHER
JANE PICKENS DAVE APOLLON GEORGES & JALNA
Seats Now! Eves., Incl. Sun., 1.10 to 3.30. Sat. Mat., 1.10-2.75

BLACKSTONE 2ND YEAR
POP. MAT. TODAY—55c to $2.20
Oscar Serlin Presents Clarence Day's
Life With Father
Made into "THE PERFECT COMEDY"
By Howard Lindsay and Russel Crouse
with
Lillian Gish & Percy Waram
Evenings at 8:30—$1.10 to $2.75; Matinee Saturday, 2:30—$1.10 to $2.20
300 GOOD SEATS AT EVERY PERFORMANCE $1.10

My Sister Eileen
"Completely delightful."—*Tribune.*
"Enormously funny."—*Herald-Am.*
"A carnival of hilarity."—*Times.*
HARRIS MATINEE TODAY Selling 6 Weeks Ahead
Nightly Incl. Sunday, $1.10-$2.75; Wed. Mat., 55c-$1.65; Sat. Mat., 55c-$2.20
MAIL ORDERS FILLED PROMPTLY

GRAND OPERA HOUSE SEATS NOW!
OPENING DEFERRED UNTIL SUN., APRIL 6
ARSENIC and OLD LACE
Laura Hope Crews Erich Von Stroheim
PRICES: Eves., Ex.Sun., $1.10-$2.75 Wed.-Sat. Mats., 55c-$2.20

ERLANGER 2 LAST WEEKS Tonight 8:30
Mats. Saturday & Sunday—55c to $1.10
DANTE
WORLD'S GREATEST MAGICIAN
with MOI-YO-MILLER and cast of 35
in the Fantastic Magic Revue
—SIM—SALA—BIM—
Night 55c-$2.20 350 Orch. Seats $1.65 MAT. Sat.-Sun. 55c-$1.10 Entire Orch. $1.10

ORCHESTRA HALL EXTRA! NEXT FRIDAY EVE'G at 8:15
Due to Current Interest and Many Requests
Burton Holmes
WILL PRESENT—IN PERSON—
With Color and Motion Pictures
A TIMELY TRAVELOGUE
Of Astounding Beauty
"The England We Knew"
TICKETS $1.10, 85c, 45c, Incl. Tax

CIVIC OPERA HOUSE This Sat. at 8:30
ONLY APPEARANCE!
NELSON EDDY
TICKETS ON SALE AT BOX OFFICE & MARSHALL FIELD & CO.

LAST TWO WEEKS!
NEW COMPLETELY NEW SHOW ORIGINAL N. Y. CAST
Pins & Needles
Studebaker-40c to $1 Weekday Eves. & Sat. Mats.

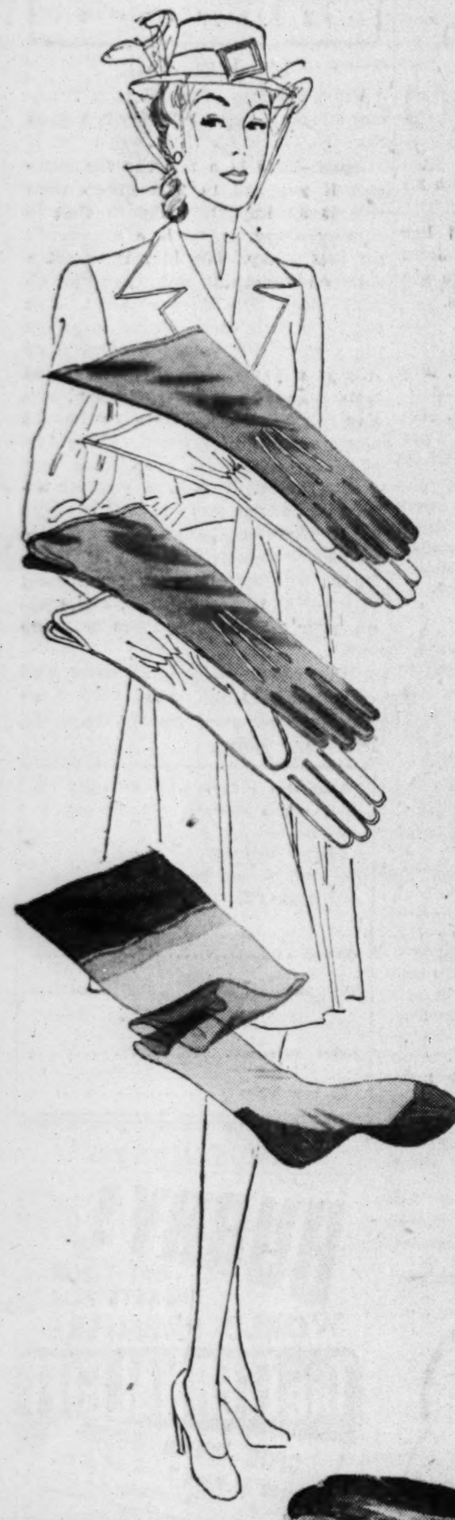

GLOVES WITH THE AMERICAN LABEL

stands for a new glove supremacy in fabric that dyes amazingly, washes unfailingly, wears interminably. Carson's gives you two from an American collection.

1.50

In group, beige, saddle, gold, chamois, brown, black, white.

Gloves, First Floor.

MIR-O-KAL KAYSER'S NEW TWIST

Mir-O-Kal revolutionary new crepe-de-chine twist that turns every silk strand in a single direction. The result? Snag-resistance is greater, texture is sheerer. 3-threads.

1.00

Hosiery, First Floor.

FASHIONS ON PARADE TODAY featuring Easter's brightest highlights in coats, suits and accessories. 12:15 to 1:00 and 1:15 to 2:00. Tea Rooms, Eighth Floor.

Carson Pirie Scott & Co

Special Purchase

COATS OF IMPORTED ENGLISH FABRICS

SLIM WOOL REEFERS AND COATS THAT LOOK LIKE DRESSES

33.00

These are the most superlative coats we've ever been able to give you at this price. Prophetic silhouettes hand tailored in navy or black English woolens. With details you associate only with expensive coats. Double revers, detachable faille touches, inverted pleats, removable white collars, dressmaker tucks.

In Sizes, 12 to 20

North Room Coats, Fourth Floor.

SABLE-DYED SQUIRREL

IN A CAPE OR JACKET, SMART FOR TOWN—LOVELY FOR EVENING

135.00

Dramatic accent for your Spring costumes for day and evening . . . a fur cape or jacket that's fashion insurance against Chicago's temperamental temperature. Two prime examples in Sable-dyed Squirrel from our superb collection of jackets and capes in a dozen different furs. Prices begin at 65.00.

Deferred Payments May Be Arranged

Furs, Fourth Floor.

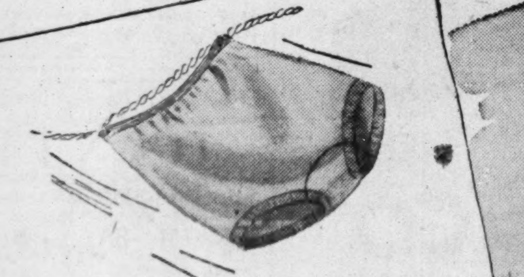

LOLLIPOP PANTIES . . gay

cotton briefs by Globe in your favorite flavor. Cherry red, lemon yellow, strawberry pink, lime, pale grape blue, vanilla white. Sizes 4 to 8.

50¢

Knit Undies, Third Floor.

Mail your order or call State 2000. Ask for Telephone Shopping.

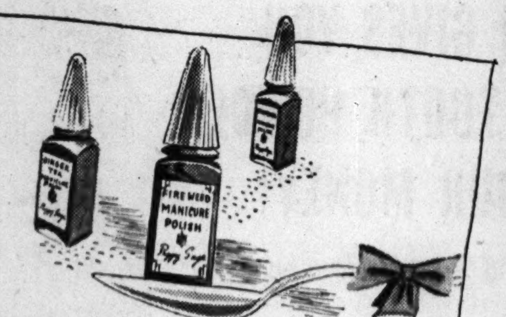

PEGGY SAGE SPRING TONIC

Ginger Tea . . . Fireweed . . . Rhubarb, three bright new nail polish bracers prescribed by Peggy Sage for ease of winter-weary finger-tips. Priced the bottle,

Cosmetics, First Floor

60¢

COAT-AND-DRESS

An ensemble that's a fashion-miracle at the price. Braid scrolls point up its slim lines. Crisp white pique trim. Sheer rayon crepe in navy, black, beige. 16½-24½.

12.95

Mail Your Order or Call State 2000, ask for Telephone Shopping.

Budget Shop, Fourth Floor, Wabash

PRINT REDINGOTE

Reindeer print coat and dress accented with grosgrain binding. Wear it to your favorite fun-spots from now till the last of August. Navy, blue, green rayon crepe. 14-20.

17.95

Misses' Dresses, Fourth Floor, Wabash

QUILTED BY NIGHT

Rayon jersey dinner gown draped to make a ravishing young goddess of you. Accompanied by a newer than new Chinese white quilted jacket. Violet, blue, red, white. 9-17.

17.95

Evening Shop, Fourth Floor.

HAPPY MEDIUM

Our casual dress that combines the best features of your spectator dress and your afternoon dress. Tucked and tailored in the best tradition. Beige, navy, powder rayon crepe. 12-42.

19.95

Casual Clothes Shop, Fourth Floor.

CARSON PIRIE SCOTT & CO

SECTION TWO
SPORTS MARKETS
WANT ADS

Chicago Daily Tribune
THE WORLD'S GREATEST NEWSPAPER

for faster service 3 TRIBUNE phone numbers
SUPerior 0200 Public Information Service
SUPerior 0260 Sports Bulletin Service
SUPerior 0100 Want Ads—General Business

WEDNESDAY, MARCH 26, 1941.

TONIGHT! CHICAGO'S BEST BATTLE NEW YORK

HAWKS BEAT MONTREAL, 3-2; ADVANCE IN CUP PLAY

DAHLSTROM'S 2 GOALS DECIDE 3 GAME SERIES

Open Semi-Finals at Detroit Tomorrow.

Now for Wings

CHICAGO [3].		MONTREAL [2].
Lo Presti	G.	Gardiner
MacKay	L. D.	Portland
Seibert	R. D.	Reardon
Dahlstrom	C.	Chamberlain
Allen	L. W.	Getliffe
Papike	R. W.	Sands

SPARES.

Chicago—Wiebe, March, Cooper, Hergeheimer, Mariucci, D. Bentley, R. Carse, M. Bentley, Chad.

Montreal—Goupille, Benoit, Blake, O'Neil, Adams, Quilty, Graboski, Singbush, Demers.

FIRST PERIOD.

Scoring — Allen [Mariucci-Dahlstrom], 1:56.

Penalties—Chamberlain, Allen [2], MacKay.

SECOND PERIOD.

Scoring—Dahlstrom [Papike-Allen], 12:11; Benoit [Blake-Quilty], 18:37; Getliffe [Chamberlain], 18:58.

Penalty—M. Bentley.

THIRD PERIOD.

Scoring—Dahlstrom [Papike-Allen], 3:31.

Penalties—Benoit, Cooper, Singbush, Mariucci.

Referee—Ion. Linesman—McVeigh.

OTHER RESULTS.

Series A.

Toronto, 7; Boston, 2.

Series B.

Detroit, 3; N. Y. Rangers, 2.

BY CHARLES BARTLETT.

Cully Dahlstrom—there's a lad for you! And that George Allen. Why, last night there were 14,862 Blackhawk fans who wanted to take Cully and George home to a midnight snack, after the way these two young men led the Hawks to a rousing 3 to 2 victory over the injured Montreal Canadiens in the third and deciding game of their Stanley cup battle in the Stadium.

This was the triumph that enables the Hawks to move into the semi-final series against the Detroit Red Wings.

Sure, Cully, who got the last two goals, and George, who counted the first one, are the obvious head men in this story. But, for a full hero list, you will have to take the entire roster of the Hawks. This was one of those thrillers, just like "The Perils of Pauline" which made you swallow your popcorn as a kid. But it made the cinema serial look like a travelogue on Bali.

Is History Repeating?

There are those this morning who will be reminded that the Hawks started their last drive for the Stanley cup, three years back, in just the same style as they hope to continue in the current one. Then and now their escutcheon consisted of a bottle of iodine and a pair of crossed needles rampant upon a field of bandages. Whether they can turn the trick again depends upon their series with Detroit. That opens tomorrow evening on the Wings' ice, and regardless of the outcome, it is certain to return to the Stadium ice Sunday night. The series winner, of course, will meet the victor of the Boston-Toronto duel for the cup.

Nine penalties were called, and that was surprisingly few, for Referee Mickey Ion was in one of his lenient moods. Many of the customers thought Michael was wearing blinkers at several stages of the battle. At one point Joe Benoit and Doug Bentley were trying to decide which would decapitate the other, and on the other side of the rink, John Quilty of the Canadiens was handcuffing Dave Mac Kay's stick and arm as tho they were the Quilty family jewels. Mac Kay was penalized for a slashing penalty at the end of the first period, altho he wasn't able to serve it, since the big redhead was forced to go below for a seven stitch embroidery on his noggin.

Canadiens Rally Quickly.

Dahlstrom, a member of the Hawks' hospital corps, not only scored the second and third goals, but also was a party to the first. Cully relayed a pass from Johnny Mariucci, who had swept in alone along the right boards and behind the cage, to Allen, who wasted no time beating Goalie Bert Gardiner. In the 13th minute of the second period, Cully followed up a perfect relay from his line mates, Allen and Joe Papike to make it 2 to 0 for Chicago.

The more complacent Hawk fans sat back to chortle, but found before the end of the period that the Canadiens were not here for fun. Joe Benoit and Ray Getliffe scored so fast—in a space of 20 seconds, to be exact—that Goalie Sam Lo Presti, who made a flock of noble saves, barely had time to flick a glove at the puck.

Then came Dahlstrom's second and winning goal in the fourth minute of the final period, on a maneuver started by Papike and abetted by Allen. No amount of energy by the frantic Frenchmen could change that.

[Continued on next page, column 1]

MOON MULLINS—TRY WHISPERING, EMMY

In the WAKE *of the* NEWS

BY ARCH WARD.

SINCE Doc Carlson was appointed coach of the University of Pittsburgh basketball team in 1922, the Panthers have won 31 games while losing 19 in competition with Big Ten quintets. . . . In comparing Pacific Coast football with that in the Western conference, Clark Shaughnessy says the first three teams in each group are about equal. . . . After that, he contends, the advantage is all with the Coast. . . . The list of former major leaguers who are employed in Hollywood's movie studios includes Ping Bodie, one time White Sox slugger; Jim Scott, who pitched for the same club; Fred Haney, Browns' manager, who works for the movie people during the winter months; Wally Regg, former outfielder for the Boston Red Sox, and Hal Whittacker, former Cleveland catcher. . . . Some baseball men contend that Joe DiMaggio has so many leg injuries because he has opened most of the recent seasons out of condition. . . . Tom

Yawkey is said to have lost $1,384,112 during his eight years as owner of the Red Sox, and this figure does not include the original cost. . . . Bay View, one of the smallest race horses in training, also is one of the most unfortunate. . . . His body is covered with scars from racing accidents. . . . Miss Bonnie Jean Clark, daughter of Sheldon Clark, chairman of the Illinois boxing commission, and William Fetridge will be married in June. . . . When asked why he sold Babe Dahlgren to the Boston Bees, Joe McCarthy said Babe has two defects—his arms are too short and he waits for throws to reach him at first base instead of reaching for them. . . .

When he was in the Texas league a few years ago, John Grodzicki, the Cardinals' rookie pitching sensation, was known as Hotziggity because of his fast ball. . . . Paul Waldorf, younger brother of Northwestern's Lynn, will introduce the T formation at Hays [Kas.] Teachers' college, where he is head coach, next fall. . . . Thurman Randle, one of the nation's leading riflemen, was a half back for the University of Texas nearly 30 years ago. . . . He contends that Ray Eichenlaub, Notre Dame full back of the period, was the greatest player at the position he ever saw. . . . And he doesn't except John Kimbrough, the Texas Aggies' All-American. . . . This would have made the late Tex Rickard exclaim: "I never seed anything like it." . . . The 17 nights of basketball this winter attracted 247,023 to Madison Square Garden. . . . Hal Manders, Tiger rookie pitcher, has so much speed he hesitates to cut it loose for fear of injuring opposing batsmen. . . . Princeton won the first intercollegiate track meet in 1922, but has not taken the title, indoors or out, since. . . . J. F. Donahue Jr., candidate for the Annapolis boxing team, weighs 240 pounds. . . . Concordia college of St. Louis, which has no coach, won 10 straight basketball games this season.

Spring Returns.

He listens not to spring who gently calls,
Nor cupid's music while Diana sings, sings,
But hears instead the beckoning pipes of Pan,
And on his restless feet dons Mercury's wings.

He claims that love, which springtime oft conceives,
To useless clinkers almost always burns,
And thus he soars unconquered and alone.
[I wonder if he knows that spring returns.]

—Virginia Pennock.

* *

What's in a Name?——

A Mr. Fudge manages a candy shop in Gary, Ind.—Allen G. McDonald.

Miss Fortune is a nurse in Edward Hines hospital, Chicago.—D 349.

G. Sharpe of near Oklahoma City is a piano tuner.—Paul E. Blanchard.

* *

Do You Want Union Ghosts?

Classified from The Tribune via A. Newone: WANTED—A Haunted House Near Chicago. Must Have Ghosts. Address H 000, Tribune.

* *

Pet Peeves.

To have most of the beloved old classics used as themes on radio's tearjerker programs—Erny Hultgren.

The lad who wants to take you out informal and then raves about every gal he sees in a formal.—E. P. C.

People who scribble all over your desk pad while using your telephone. —Al the Accountant.

* *

Do You Remember 'Way Back When:

You asked the butcher for 2 cents' worth of liver for the cat and he would slash off a huge chunk?—Alma K. Richards.

We wore white stockings with our black patent leather pumps for dress-up occasions?—Bubbles.

We put a watermelon in a tub under the pump and the kids took turns pumping water on it until it was cold enough to eat?—Mayme Royer, Urbana, Ill.

Farmers kept a pair of pet blacksnakes to keep rats away from the farm buildings?—Zaida Jones Blaine.

[Continued on next page, column 1]

Sheldon Clark Is Appointed Chief of Boxing

Sheldon Clark, millionaire sportsman and vice president of the Consolidated Oil company, was named chairman of the Illinois Athletic commission yesterday by Gov. Dwight Green. He succeeds Joe Triner.

Clark, who had been a minority member of the commission for the last two years, will have as his associates Maj. Gen. Roy D. Keehn, former commander of the 33d division, Illinois National Guard, and Harry R. Scranton of Peoria, former president of the Three-Eye league and a baseball teammate of Gov. Green.

Jack Elder, former Notre Dame football star and world's sprint record holder, who has been athletic director of the Catholic Youth organization for a number of years, was named secretary of the commission, succeeding Barney Ross, former world's lightweight and welterweight champion. Ross had been appointed by former Gov. John Stelle last Nov. 12.

Keehn Changes Jobs.

Gen. Keehn resigned as chairman of the Illinois Commerce commission to clear the way for his new appointment.

Clark was not immediately available for a statement because of his absence in Washington, D. C., for a conference with members of a committee appointed by the war and navy departments to administer President Roosevelt's 150 million dollar program to make cantonments cheerful places for soldiers and sailors. Clark is president of the Navy League of the United States.

Scranton is a popular figure in Peoria, where he had been connected with the Peoria baseball team for 20 years. He was elected chairman of

[Continued on next page, column 5]

LOYOLA TOURNEY OPENS TONIGHT WITH 3 CONTESTS

Thirty-Two Prep Fives Seek National Crown.

Games Tonight

7:30 p. m.—St. George, Evanston, vs. Central Catholic, Hammond, Ind.

8:45 p. m.—Central Catholic, Fort Wayne, Ind., vs. Cathedral, Superior, Wis.

10 p. m.—Holy Rosary Mission, S. D., vs. Marquette High, Milwaukee, Wis.

BY JAMES SEGRETI.

The sports minded citizens of Fort Wayne, a city of 115,000 in the northeastern part of Hoosierland, will turn their eyes toward Chicago tonight. Here in the Chicago Stadium and Loyola university gymnasium, their heroes are expected to establish their superiority in boxing and basketball.

The principals in Fort Wayne's big sports night are Bob Burns, captain and welterweight member of the Chicago Golden Gloves team, which meets New York in the annual Intercity bouts in the Stadium, and Central Catholic, which begins a drive for its third consecutive national Catholic prep basketball championship against Cathedral of Superior, Wis., in Loyola gymnasium, Sheridan road and Loyola avenue.

They're All Confident.

Burns is a senior at Central Catholic. The basketball players will miss Burns' shouts of encouragement in the first round contest tonight, but they'll expect an Intercity champion to be in the stands Friday night when the team engages its second round opponent, and at the finals Sunday night. Central Catholic, you see, is quite confident.

There are many Loyola tournament followers, including Leo and St. George, the Chicago Catholic league's representatives in the meet, who believe Fort Wayne will be stopped in its march to achieve the goal of three straight titles. De La Salle of Joliet and De La Salle of Chicago made similar attempts but found considerable opposition. They failed to advance beyond the early rounds.

Three Games Tonight.

The Fort Wayne-Superior contest, which will start at 8:45 o'clock, headlines the opening program. Two other games will be played. St. George, winner of the north sectional title in the Catholic league, will meet Central Catholic of Hammond, Ind., in the first game at 7:30. The session will be concluded with the Indian team from Holy Rosary mission, South Dakota, opposing Marquette University High of Milwaukee at 10 o'clock. Leo, Chicago champion, will make its first appearance tomorrow afternoon at 2:15 o'clock against Northeast Catholic of Philadelphia, Pa.

Colorful ceremonies will precede the St. George-Hammond game. The 32 teams entered in the meet from all sections of the nation will be led onto the court by 32 girls selected from Catholic high schools. There will be a flag raising event and then Capt. Bob Heiny of the Fort Wayne squad will lead all players in an oath of sportsmanship.

Chicagoans Respect Jinx.

The members of the Leo and St. George squads yesterday studied the names of the out of town squads, but their biggest interest was in the roster of Central Catholic of Fort Wayne, which for two seasons has exercised a baffling jinx over Chicago's outstanding teams.

In the 1939 tournament Fort Wayne first eliminated St. George, 47 to 31, in the semi-finals and then won its first championship by trouncing Leo, 44 to 37, in the final round.

College Baseball

YESTERDAY'S RESULTS.

Loyola [Baltimore], 9; Springfield Mass. [college], 4.

Louisiana State, 2; Minnesota, 1.

Michigan State, 5; Clemson, 4.

Duke, 9; South Carolina, 5.

They Lead Intercity Rivals in Stadium Tonight

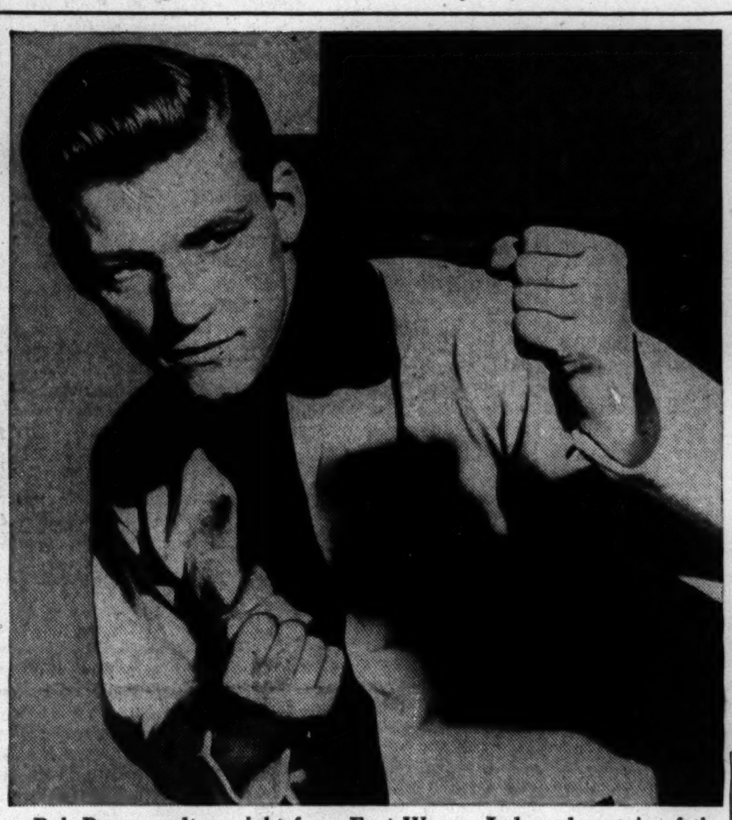

Bob Burns, welterweight from Fort Wayne, Ind., and captain of the Chicagoland team, looks every inch a champion in his new Golden Gloves uniform. He'll lead his squad against the New York champions tonight in the Intercity matches in the Stadium. [TRIBUNE Photos.]

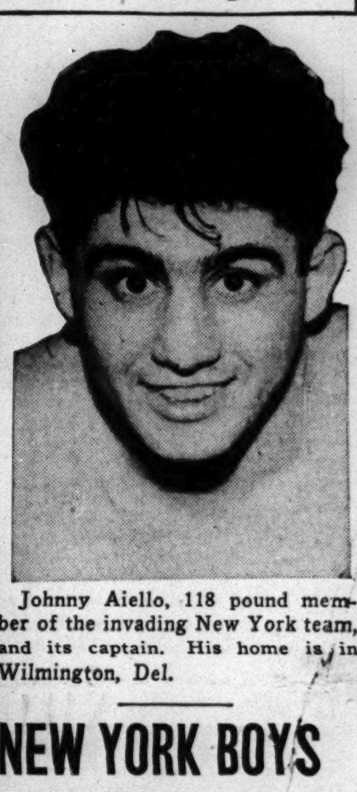

Johnny Aiello, 118 pound member of the invading New York team, and its captain. His home is in Wilmington, Del.

Cubs Wallop Pirates, 10-5; Sox Pound Knott, Beat A's

BY EDWARD BURNS.

[Chicago Tribune Press Service.]

Los Angeles, Cal., March 25.—Catcher Bob Scheffing's second inning homer with one on and Infielder Lou Stringer's third inning homer with the bases loaded made it easy sailing for the Cubs today as they again torpedoed the Pirates, this time by a score of 10 to 5.

The victory gave the Cubs a reeord of 3 out of 3 against the Pittsburghers, the team against which they are to open the National league season in Chicago three weeks from today.

Both Scheffing's and Stringer's powerful shots were made at the expense of Sophomore Oadis Swigart. Bill Herman singled to start the second inning, and got home when Scheffing drove the ball over the left field wall. Rip Russell opened the third with a single, Lou Novikoff flied out, Phil Cavarretta walked, Dallessandro grounded out, and Herman walked, loading the bases. Then Stringer, from his righthanded stance, smacked his homer into the bleachers in right center, scoring Russell, Cavarretta, and Herman.

They're Busy Fellows.

Stringer and Scheffing, after driving in the first six runs, also had a part in the production of the Cubs' seventh, eighth, and ninth runs off Aldon Wilkie in the fifth and seventh innings. Dom Dallessandro led off the fifth with a single, moved up on Herman's out, went to third on a single by Stringer, and scored on a long fly by Scheffing.

In the seventh Dallessandro walked and Herman singled. Then Stringer knocked his third hit, a single, Dallesandro scoring and Herman reaching third. Herman scored on Scheffing's fly.

The Cubs' tenth run was the only one not scored with the help of Stringer and Scheffing. It was produced on Bob Sturgeon's single, Russell's sacrifice, and Lou Novikoff's third hit, a single.

Page Gets Jolt.

Ken Raffensberger pitched the first five innings and held the Pirates to six hits and one run. His only trouble came in the fourth when Vince DiMaggio singled with one down. Frank Gustine doubled to right, but DiMaggio was out at the plate, Cavarretta to Herman to Scheffing, Gustine reaching third on the play. Spud Davis then doubled to right, scoring Gustine. Rip Collins batted for Swigart and popped to Herman.

Vance Page was jolted some after two were out in the seventh. Bob Elliott walked, Lee Handley reached

[Continued on page 23, column 1]

BY IRVING VAUGHAN.

[Chicago Tribune Press Service.]

Anaheim, Cal., March 25.—Possibly because they wished to show they were not badly bruised by yesterday's hapless encounter with the Cubs, the White Sox burst forth with a melody of base hits here today. They exploded a series of blows ranging from singles up to an out-of-the-county homer by Julius Solters and by so doing slipped a neat beating to Connie Mack's Athletics who have been riding high in the California citrus league.

The score was 9 to 6, the fifth setback for the A's in 18 exhibitions and the seventh success for the Chicagoans in 11 efforts.

They Catch Up with Knott.

There was just a little touch of extra glee to this affair for James Dykes' tourists. A few days ago Jack Knott, once of their brigade, stopped the Sox on two hits in four innings. He attempted to duplicate the feat this afternoon, but didn't come even close. He was mashed by four runs in the first inning and two more in the third, whereupon he was withdrawn.

Then it so happened that this six run edge escaped, making it necessary for the Sox to collect their winning margin later off Porter [Lefty] Vaughn.

Dario Lodigiani, who has suddenly cast a shadow over Dykes' plans for third base, again was a prominent member of the batting party. He tripled to launch the undoing of Knott. Later on Dario singled to drive in two of the three decisive runs against Vaughn's southpawing. On top of this, Lodigiani couldn't be budged when it came to flagging several high powered grounders. The little Italian now can boast of 10 hits in 25 times at bat since he supplanted Bob Kennedy at third base.

Navie and Grove Impressive.

There was only one serious slipup in the Sox pitching handled by the customary three men. Orville Jorgens made the first appearance in his comeback effort and was good for two innings. In the third he wilted and was belted for the six tying runs. The next three innings were handled by Walter Navie, the kid southpaw with the flip flopping wrist delivery. Nothing happened except three harmless hits against the rookie. Neither did anything happen while Orval Grove was pitching in the last three sessions. Even two errors failed to upset the fellow.

Lodigiani arranged the reception for Knott in the first inning by leading off with a triple, after which

[Continued on page 23, column 2]

NEW YORK BOYS EAGERLY AWAIT OPENING BELL

BY BILL MURTHA.

Superbly conditioned and confident of victory, New York's Golden Gloves champions, lolling thru their first day of inaction in four months, eagerly awaited the bell that will send them charging against their Chicago foes at 8:30 tonight in the 14th renewal of the annual Intercity feud.

From Head Coach Spike Webb down this eastern squad radiates quiet confidence.

Rates Team Highly.

For publication, Webb will make no prediction. But his real feelings in the matter are revealed in a letter received by every boy on the squad. It reads in part:

"For 22 years I've been coaching Olympic teams, Navy teams, college boxers and Golden Glovers. I think this team is one of the finest I've ever worked with. Let's all pull together. We'll work together and we'll celebrate together after we've beaten Chicago."

Yesterday's workout was scheduled as a limbering up drill but the coaches had a difficult time restraining some of the more enthusiastic spirits.

One Is Rejected.

Anton Petrak, who won the New York subnovice middleweight title, has grown into a light heavy. Despite his inexperience he's making a desperate effort to win the alternate berth behind Champion Louis Brooks.

Webb has been singularly fortunate in having few weight problems. None of the boys, weighing in after yesterday's light session, will have to do much work to make fighting weight. Only one boy, Claude Hale, light heavy from Buffalo, will be unable to face the Chicagoans. He was rejected because of a glandular disturbance.

INTERCITY FOES RENEW FEUD IN STADIUM RING

Seek Supremacy in Golden Gloves.

Intercity Facts

EVENT — Fourteenth annual Intercity Golden Gloves matches.

PLACE—Chicago Stadium, 1800 West Madison street.

TIME—First bout at 8:30 p. m.

CONTESTANTS—New York and Chicago teams of 16 Golden Gloves fighters each.

NUMBER OF BOUTS—Sixteen [two in each weight class].

TICKETS—Reserved seats at $3.30, $2.20, $1.65, and $1.10 on sale from 9 a. m. to 6 p. m. at Tribune Public Service offices, 1 South Dearborn street and Tribune Tower lobby; on sale at Gate 2 of the Stadium beginning at 10 a. m.

BROADCAST — Blow-by-blow report, W-G-N and coast to coast Mutual network, 10:15 p. m.

BY HOWARD BARRY.

This is the night Chicago and New York renew one of the most celebrated and spectacular rivalries in the realm of amateur sport. It's the night of the Intercity Golden Gloves matches. While 21,000 boxing fans stamp and clap and cheer, the 16 best amateur fighters from the eastern seaboard will slug it out with the 16 boys chosen from the vast Golden Gloves territory which centers in Chicago. The scene of battle will be the Stadium.

For Chicago's representatives, the campaign which began many weeks ago in metropolitan centers and in remote towns scattered from Ohio to Colorado and from Canada to the Gulf of Mexico, will reach a stirring climax tonight. The 16 boys chosen to fight for Chicago have received impressive recognition of their talents. Likewise the easterners have won their places on the team after a long and highly competitive effort against the most formidable rivals which could be mustered from Maine to Florida.

Supreme Test for All.

Those who emerge victorious from tonight's struggle will indeed have proved their right to the greatest prestige amateur boxing has to offer.

But there is more than individual success at stake. Every boy will go into his engagement with a team spirit. Chicago's representatives have a tradition of victory to uphold. In the 13 preceding engagements, Chicago has won seven and tied three. Only in 1929, 1932 and 1934 have this city's color bearers been beaten.

Tho this total won and lost standing might make the series look one sided at first glance, such is not the case. The very first meeting—in 1928—set the tempo for the rivalry. On that occasion the teams fought bitterly to an 8 to 8 tie and since that time nearly every renewal has been so close that the outcome has hinged on the decision of one or two bouts. Only twice have there been routs—and each team was the victim of one of them. These were in 1931 when Chicago beat New York, 13 to 3, and in 1932 when New York beat Chicago, 12 to 4.

Remember That 1940 Rally!

New York's fighters, who are generally recognized as ranking with the best ever to come out of the east, are undertaking a task at which none of their predecessors has succeeded. Never has a Chicago team been beaten in its home arena.

The Chicago lads are ready to resume that great march which began at the halfway point of last year's Intercity matches in Madison Square Garden. Apparently hopelessly beaten, Chicago trailed 6 to 2. Then Anthony Jones and Capt. Savior Canadeo, Chicago's two brilliant welterweights, followed one another into the ring and scored victories which turned the tide and inspired their teammates to battle on to a final score of 8 to 8.

The Chicago boxing fans who

[Continued on next page, column 1]

YOU CAN STILL BUY ALL PRICED TICKETS
for tonight's
NEW YORK vs. CHICAGO
GOLDEN GLOVES MATCHES
DOWNTOWN — Ticket offices in the Tribune's Public Service Offices, 1 South Dearborn and in the lobby of Tribune Tower, will be open from 9 a. m. until 6 p. m. today with tickets in every price range.
AT THE STADIUM — Box offices at Gate No. 2 on Madison street will open at 10 a. m. Box offices at Gate No. 5 on Warren avenue will open at 5 p. m.
HUNDREDS OF GOOD SEATS REMAIN AT
$3.30 - $2.20 - $1.65 - $1.10

TONIGHT! CHICAGO GOLDEN GLOVERS FIGHT NEW YORK

16 Bouts to Decide Title in Stadium.

[Continued from first sports page.]

jammed the Stadium for the finals of the recent Golden Gloves tournament will be back again tonight to see how their favorites fare against New York's powerful invaders. Remembering the way in which Jack Haley, the red headed Irish kid from Kansas City, beat down one opponent after another in marching to the featherweight title, followers of the Chicago team find it hard to believe that he can fail tonight in his engagement with Charley Davis of New York.

Menchaca Has Sturdy Foe.

They'll be watching Charley Hayes, too—the youngster from Detroit who showed such hitting power and ring generalship in dealing with long armed, rangy opponents in the semifinals and finals. Hayes will go up against Berlie Lanier, aggressive fighter from Philadelphia.

And what's going to happen, they wonder, when Dick Menchaca, holding his second consecutive Golden Glove bantamweight championship, hooks up with Les McGowan, who is determined to uphold the traditions of Buffalo's first ward, which has produced such stars as Jimmy Slattery and Jackie Donovan.

Harold Dade, who shares with Menchaca the honor of being the only 1940 champion to repeat, faces one of the toughest assignments of the evening when he engages Diogenes Leon, the slugging Puerto Rican who was the sensation of New York's tournament.

Champions Meet Champions.

The rules of Golden Gloves competition call for champions to meet champions but the lineup for the alternate bouts, which count equally in the score, will not be decided upon until after the weighing in this afternoon. Then Johnny Behr, head coach of the Chicago team, will exchange his lineup with Spike Webb of New York. No changes can be made thereafter except by mutual consent of the coaches.

The conduct of the Intercity matches will be discussed among the coaches and officials at a luncheon this noon in the Chicago Towers club. Following the Intercity policy, all referees and judges are brought in from neutral cities. The following will be in charge of tonight's bouts:

REFEREES—Sam Hennessy, Detroit, Mich., and Elder Craft, Portsmouth, Va.

JUDGES—Marion Miller, Kansas City, Mo.; L. N. Bloom, Cleveland, O.; A. J. Williams, Pittsburgh, Pa.; James M. Roche, New Haven, Conn.

Following the luncheon, there will be the weighing and physical examination of the boxers in the Chicago Towers gymnasium. The boys will then go back to their quarters until it's time to leave for the Stadium.

In the WAKE of the NEWS

[Continued from first sports page.]

Wings.

When the mourning dove throatily coaxes
the rain
In sorrowful accent of love,
I will swing thru the sunshine that laces
the lane
And peer at this bird from above.

I will fling with the breeze from the edge
of the bluff,
Hunt with a stream for the sea,
Gather an armful of heathery stuff,
And know what it is to be free!

—Ruth Elliott.

* *

Worst Joke I Ever Heard.

I've decided a Scotchman must have written "Mother Machree." It begins, you know, with "Sure, I love the dear silver."—Vraisemblance.

* *

The Wake Depends Upon Its Friends.

* *

Famous Last Words.

For further details, consult your local draft board.—B. J. G.

Watch me stunt! This is called a power dive.—Mary of Glen Ellyn.

Let's just spar for a couple of rounds.—Wendell Rodgers.

* *

Wishful Thinking.

If only I could have used the money spent on postage for Wake contributions as an income tax deduction, I wouldn't be worrying about that second installment.—Continental Sunde.

* *

Little White Lies.

George never forgets an anniversary.—Gal Avit.

I can stay only a minute. I have a cake in the oven.—Orphan Annie.

I didn't mean to break in on you at supper time.—V8 Vito.

Ten Years Ago Today—The Chicago Blackhawks defeated Toronto, 2 to 1, in the first playoff game for the Stanley cup. . . . Two days after the announcement that the Golden Gloves bouts would be held in Chicago instead of New York, 21,000 tickets had been sold. . . . A couple of errors by Luke Appling enabled San Antonio to defeat the White Sox, 12 to 10, in 11 innings.

"THE ALL-AMERICAN WAY"
A sound motion picture produced by the Chicago Tribune
SHOWING TODAY AT THESE THEATRES
Coed Theatre
1330 W. Morse Ave.
Rivoli Theatre
Muncie, Ind.

SMILIN' JACK—A RAY OF HOPE?

Reg. U. S. Pat. Off.; Copyright, 1941, by News Syndicate Co. Inc.

TODAY'S SELECTIONS

TROPICAL PARK, CORAL GABLES, FLA.
[Fast.]

1—Harkim, Darby Demon, Rolls Rough.
2—Wise Counsel, No Ending, Gayset.
3—BLENWEED, Fettacairn, Kelley-McGrath entry.
4—Aerial Bomb, Boss Hoss, Wake Robin.
5—Kings Blue, Devil's Craig, High One.
6—Kahyrite, Blumere, Flying Free.
7—Balloter, Pumpgun, Commendador II.
8—Lady Val, Erins Sun, Meadow Morn.

BAY MEADOWS, SAN MATEO, CAL.
[Fast.]

1—Hooks, Zaca Rosa, Liberty Bar.
2—Justicea, Bonayme, Catch.
3—Alex The Great, Alviso, Iron Bunker.
4—Valdina Queen, Free Heart, Vain Star.
5—Skookumchuck, Sir Grenville, Gold Shadow.
6—Dixie Dew, Edward A., Black Bud.
7—BOOK PLATE, U Boat, Smoky Snyder.
8—Jargo, Silsweep, Bagen May.

OAKLAWN PARK, HOT SPRINGS, ARK.
[Fast.]

1—Gay Elf, Irish Clover, Shasta Sue.
2—Nigrette, Stone Ranch, Wise Duke.
3—Legal Advice, Little Hig, Miss Balko.
4—Viernes Santo, Hilda May, Clean Swept.
5—BUCKING, Scrooge, Cooling Spring.
6—Lochlea, Miss Grief, Sir Rex.
7—Speedy Booger, Match Point, Jean Lea.
8—Ten Blow, Zevson, Skating Mad.

BAY MEADOWS RESULTS.

FIRST RACE—Purse $1,010, claiming, 4 year olds and up, 6 furlongs:
Highmost, 110 [Adams]..29.40 9.80 4.40
Papenie, 113 [Longden].. 4.40 2.80
Nony G., 104 [Skelly]... 2.60
Time, 1:13 4-5. Mantella, Catch Question, Movie Actor, Valdina Flash, Kathryn Jane, Phara Supreme, Royal Feast, Ancestral, and Midis Pest ran.

SECOND RACE—Purse $1,010, claiming, 4 year olds and up, 6 furlongs:
Battle Call, 107 [Neves].. 9.40 5.00 3.80
Musical Jack, 117 [W'st'pe] 3.80 3.20
Iron Hills, 113 [Longden].. 9.40
Time, 1:12 2-5. Dip, Contusance, Wise Beauty, Hustlin Gal, Enchanted, Nickajack, Sea Witch, and Queen Toke ran.

THIRD RACE—Purse $1,010, allowances, 3 year olds, 6 furlongs:
Knight Call, 116 [Neves].. 3.40 2.80 2.40
Valdina Lord, 111 [Pariso] 8.00 4.40
Devalue, 116 [Balaski].. 2.80
Time, 1:12 4-5. Lady Vain, Velter, Flying Stone, Half Moon Day, Bridgita, Hurry Cally, Van Horn, Aaron Burr, and Valdina Boss ran.

FOURTH RACE—Purse $1,010, claiming, 3 year olds, 6 furlongs:
Vain Grove, 113 [R'drig'z] 5.20 3.20 2.60
Red Jewel, 113 [Corbett].. 4.40 3.80
Wildebeest, 111 [Longden] 3.60
Time, 1:12 1-5. Lotagold, Ships Bells, Valdina Bishop, and Mad Bachelor ran.

FIFTH RACE—Purse $1,010, claiming, 4 year olds and up, 1 1-16 miles:
Friendly Paul, 115 [Gray] 44.00 16.80 9.60
Xenoras Fox, 113 [Pears'n] 6.00 4.00
‡Hasten Henry, 116 [Frye] 6.40
‡Uranmore, 110 [Wagner] 5.20
Time, 1:47 1-5. ‡Dead heat for show. Burgoo Trail, Valdina Chief, Chief Nadi, Valeroso II., Comet II., and Clarcarole ran.

SIXTH RACE—Purse $1,110, claiming, 4 year olds and up, 1 mile:
Be Jabbers, 112 [Longden] 4.60 3.20 2.60
Harmony Cord, 111 [Neves] 7.80 4.40
Sun Phantom, 106 [Zufelt] 3.40
Time, 1:39 1-5. Stage Fright, Candy Hero, Allanwood, Orenoc, and Newark ran.

SEVENTH RACE—Purse $1,510, 2 year olds, handicap, 4 furlongs:
Pantime, 115 [Rodriguez].. 5.80 3.80 2.80
Oso Mac, 107 [Kilgore].... 18.40 10.00
Gray Mystery, 115 [L'gden] 4.20
Time, :47 2-5. Sequoia Sport, *Radio Joe, *Blue Chip, Baytree Girl, Old Lace, Elosuna, and Mad Crusader ran. *R. C. Stable entry.

EIGHTH RACE—Purse $1,010, claiming, 4 year olds and up, 1⅛ miles:
Attabunny, 107 [Skelly]....13.80 3.60 3.00
Big Ed, 112 [Westrope]..... 2.60 2.20
Lynette O., 108 [Vail]... 4.20
Time, 1:54. Pat W., Carouse, Timume, Autumn Color, Zacodra, Smoky Fountain, Kaneohe, Quiballen, and Sweet Snooksie ran.

TROPICAL PARK RESULTS.

FIRST RACE—Purse $1,000 claiming, 4 year olds and up, 6 furlongs:
Yannie Sid, 111 [Johnston]15.10 8.30 5.70
Allmar, 111 [R. L. Vedder] 5.30 3.80
Merrily San, 113 [Bodiou] 6.50
Time 1:12 4-5. Miss Sangamon, Dreel, Gamester, Walda Lass, Bright Spot, Kiltaverse, Short Measure, Velvet Mask and Cordate ran.

SECOND RACE—Purse $1,000, claiming, 3 year olds, 6 furlongs:
Star Scholar, 109 [Wholey] 4.70 3.10 2.80
Purport, 112 [E. Arcaro] 4.10 3.70
Head Sea, 104 [R. Oliver] 10.60
Time 1:12 1-5. Sasnak, Sparkling Heel, Penny Arcade, Interrupt, Namur, Bolinvar, First Division, Albiona, and Cophetua ran.

THIRD RACE—Purse $1,000 claiming, 4 year olds and up, 6 furlongs:
Star Chance, 110 [McCr'y]13.40 6.50 4.00
Highomar, 112 [G. Seabo] 5.10 3.20
Little Davey, 110 [Vedder] 3.30
Time 1:10 4-5. Moonfolly, Double B, and Maeline ran.

FOURTH RACE—Purse $1,000, allowances, 2 year olds, 4 furlongs:
Ration, 113 [W.L.Taylor]31.90 15.00 8.00
Single, 116 [G. Seabo].... 10.20 7.70
Quick Conquest, 113[Ar'o] 4.90
Time :47 2-5. Warlee, Yokel, Requested, River Dan, Count Me In, and Irish Ivy ran.

FIFTH RACE—Purse $1,200, claiming, 4 year olds and up, 1 mile 70 yards:
Waugh Pop, 115 [Bodiou]11.40 5.10 3.50
Nightland, 111 [Rousseau] 5.30 3.50
Gayova, 113 [D. Meade].. 3.60
Time 1:43 1-5. The Rage, Sun Mica, and Ranger II. ran.

SIXTH RACE—Purse $1,200, claiming, 3 year olds, 1 mile 70 yards:
Dogo, 116 [E. Arcaro]..14.30 8.00 5.60
[illegible]

SEVENTH RACE [illegible]

EIGHTH RACE [illegible]

OAKLAWN ENTRIES.

[illegible]

*Apprentice allowance claimed.

TROPICAL PARK ODDS & JOCKEYS

FIRST RACE—Claiming, 2 year olds, 4 furlongs:

Horse.	P.P.	Wt.	Jockey.	Odds.
Pairamelia	6	108	D. Meade	8-1
Charlamar	7	110	R.L.Vedder	10-1
Harkim	8	116	T. May	6-1
Magic May	14	109	C. McCreary	2-1
Ruth's Girl	1	108	P. Ryan	10-1
Keekee	16	113	P. Ryan	4-1
Darby Demon	11	114	E. Pool	10-1
Brave Sir	2	118	E. Arcaro	15-1
Tourist Lady	13	110	No boy	12-1
Falson	12	103	R.Hightsh'e	15-1
Village Lad	3	111	J. McCoy	20-1
Try Fin	4	107	L.C.Haskell	20-1
Miss Victory	5	108	E. Robart	30-1
Rolls Rough	9	111	A. Bodiou	20-1
Weslow	10	111	E. Robart	20-1
Glastofield	15	113	P. Milligan	20-1
Try Do It	17	116	D. Meade	20-1
Alphabow	18	113	R.L.Vedder	20-1

SECOND RACE—Claiming, 4 year olds and up, 6 furlongs:

Horse.	P.P.	Wt.	Jockey.	Odds.
Wise Counsel	3	116	R. Wholley	5-1
Gold Band	9	116	E. Arcaro	5-1
Gayset	6	111	E. Connelly	3-1
Wanna Hygro	16	109	W. Sedlac'k	15-1
Apropos	2	111	E. Robart	15-1
Neddie Lass	11	104	D.M'And'ws	8-1
Evanded	1	114	J. Chalmers	10-1
Iron Will	13	114	H.Lits'berg'r	6-1
Valdina Jack	15	114	A. Delara	10-1
Trustworthy	7	114	D. Meade	10-1
No Ending	8	111	R. Hill	10-1
Dusky Girl	4	109	C. Moore	10-1
Trump	12	114	T. May	15-1
Donnagina	5	104	L.C.Haskell	20-1
Judfry	10	109	H. Dabson	20-1
Friar Scout	14	109	G. M'M'llen	20-1
Queen Echo	17	111	M.N.G'zales	20-1
Tinder Gal	18	109	J. Cowley	20-1

THIRD RACE—Allowances, 3 year olds, 6 furlongs:

Horse.	P.P.	Wt.	Jockey.	Odds.
Appointee	4	113	R.L.Vedder	15-1
Royal Ruby II.	5	103	W. Borton	15-1
Bit o' Green	8	106	E. Connelly	3-1
Bienweed	1	116	C. McCreary	4-1
Fettacairn	14	116	C. McCreary	3-1
Ponty	15	116	T. May	6-1
Boston Man	10	113	E. Arcaro	10-1
Bright Gallant	3	113	W.D.Wright	12-1
†Irish Day	12	113	P. Ryan	15-1
Peep Show	13	113	W. C. Huff	20-1
Within	6	111	D. Meade	15-1
Homeward B'nd	11	111	L.C.Haskell	20-1
†Grand Central	9	108	P. Ryan	15-1
Hermar	2	116	E. Robart	20-1
Breeze	7	108	G. Seabo	20-1

†Kelley-McGrath entry.

FOURTH RACE—Claiming, 4 year olds and up, 6 furlongs:

Horse.	P.P.	Wt.	Jockey.	Odds.
Boss Hoss	1	114	C. Beasy	20-1
Aerial Bomb	2	111	M.N.G'zales	7-5
Highscope	3	116	P. Ryan	2-1
Espino Gold	4	114	A. Bodiou	8-1
Scotch Trap	5	116	J. Rosen	15-1
Wake Robin	6	116	C.McCreary	3-1

FIFTH RACE—Allowances, 4 year olds and up, 6 furlongs:

Horse.	P.P.	Wt.	Jockey.	Odds.
Devil's Crag	4	116	D. Meade	8-1
Donna Leona	1	105	C.McCreary	8-1
Commencement	3	98	DMcAndrews	5-1
King's Blue	2	110	E. Arcaro	2-1
High One	6	113	A. Bodiou	4-1
Unerring	5	108	R.L.Vedder	5-2

SIXTH RACE—Claiming, 3 year olds, 1 1-16 miles:

Horse.	P.P.	Wt.	Jockey.	Odds.
Brass Bell	8	108	W. Stickler	20-1
Fancy Free	5	108	E. Connelly	6-1
Kahyrite	1	111	E. Lindy	3-1
Turntable	4	116	E. Arcaro	4-1
Banker Jim	3	113	C.McCreary	5-2
Blumere	2	106	S. Luce	5-1
Flying Plaid	6	108	D.McAnd's	10-1
Flank	7	116	C.Quattle'm	15-1

SEVENTH RACE—Claiming, 4 year olds and up, 1 1-16 miles:

Horse.	P.P.	Wt.	Jockey.	Odds.
Boanzar	7	112	P. Ryan	8-1
Alhalon	4	106	D.McA'rews	10-1
Yes or No	5	111	C.McCreary	3-1
Prince Derek	3	111	R. Bohn	6-1
Pumpgun	2	116	E.Kaufman	5-2
Balloter	1	113	E. Arcaro	5-1
Commendador II.	8	112	D. Meade	6-1
Panorascope	6	103	L.C.Haskell	10-1

EIGHTH RACE—Claiming, 4 year olds and up, 1 mile and 70 yards:

Horse.	P.P.	Wt.	Jockey.	Odds.
Gay Hour	7	108	L.C.Haskell	8-1
Verakee	5	102	S. Luce	30-1
Say Judge	13	117	D.Johnston	4-1
Portsmouth	8	113	E. Arcaro	5-1
Lady Val	3	105	J. Delucia	10-1
[illegible]				

OAKLAWN PARK RESULTS.

[illegible]

Daily Doubles

TROPICAL.
Yannie Sid and Star Scholar.........$43.40

OAKLAWN PARK.
Bert W. and Witan...................$17.10

BAY MEADOWS.
Battle Call and Knight Call..........$13.80

BAY MEADOWS ENTRIES.

FIRST RACE—Purse $1,010 allowances, 2 year olds, 4½ furlongs:

Chabelle	113	Royal Risk	108
Black Mark	109	Praiseworthy	108
Liberty Bar	105	Anoakia	105
Zaca Rosa	113	Black Kerry	108
Hooks	116	Espero	108

SECOND RACE—Purse $1,010, claiming, 3 year olds and up, 1 mile:

Treasure Isle	112	Bonamye	107
Torotat	112	*Macadre	107
Last Hand	112	Don Listo	102
*Deplore	103	*Santouri	107
Justicea	112	*Patsy Ellen	103
Catch	112	*Hastrarch	107
Frisco Boy	112	El Portal	112

THIRD RACE—Purse $1,010, claiming, 3 year olds and up, 6 furlongs:

Big Bubble	114	Scot's Pride	101
Iron Bunker	117	*Cal Naishapur	101
Bettina	109	Alex the Great	114
Star Point	111	Justice Nap	109
Alviso	114	Ardenell	114
Martin Macaw	103	Iron Judge	106

FOURTH RACE—Purse $1,010, allowances, maiden 3 year olds and up, 6 furlongs:

*Free Heart	115	Creakle	112
School Time	112	Jane Greenock	104
Vain Star	102	Docena	110
*Palliatrix	110	Valdina Queen	115
Su Lu	115	Nainsook	103
*King Black	115	Kantan	120
Valdina Jig	112	Winnamucca	112
Brown Splash	115		

FIFTH RACE—Purse $1,010, claiming, 3 year olds and up, 1 mile:

*Sir Grenville	107	Gold Shadow	112
*Esweep	107	*Skookumchuck	105
*Ernie Boy	107	*Crystal Boy	97
*Eureka Girl	103	Blackjack	115
*Watussi	103	Herest	115
Businessman	112	Patrick B.	112
Indian Belle	107	Heroakel Conard	110

SIXTH RACE—Purse $1,010, claiming, 3 year olds, 1 1-16 miles:

Evelyn Andrew	104	Emjay	104
Pinch Conard	104	Sword Play	109
Edward A.	112	*Dixie Dew	104
Black Bud	109		

SEVENTH RACE—Purse $1,210, claiming, 3 year olds and up, 6 furlongs:

Smoky Snyder	111	U Boat	110
Less Tim	108	Page Boy	110
Battle Hymn	111	*Aboyne	111
Bookplate	115	*Urge Me	105

EIGHTH RACE—Purse $1,010, claiming, 4 year olds and up, 1⅛ miles:

Marvel Play	106	Swift Spot	105
*Brother Jack	103	Helen's Lad	113
Bagen May	105	*Parmenarch	105
Slogan	106	Sweet Man	106
Jargo	114	Bird Haven	105
*En Masse	106	Ron	106
Valdina Leo	109	Train Signal	110
Silsweep	115		

*Apprentice allowance claimed.

NORGREN NAMED TO LEAD NATION'S BASKET COACHES

New York, March 25 (AP).—Nels Norgren of the University of Chicago today was elected president of the National Association of Basketball Coaches, at the organization's annual meeting. He succeeds Nat Holman of City college of New York.

The coaches took steps to standardize the playing equipment and to eliminate one rule designed to slow up the offense.

Following two days of discussion, the coaches voted to recommend to the national rules committee that: [1] The backboards be six by four feet, with glass preferable; [2] the playing surface be 84 feet in length from basket to basket and 50 feet wide; [3] the ball be a laceless, stitch ball of brown leather inflated to 13 pounds, and [4] the lighting of courts be made to conform to the specifications of the research committee.

Windy City Quintets to Meet in Triple Header

A Windy City Basketball league triple header will be played Friday night in St. Philip gym, Jackson boulevard and Kedzie avenue, to wind up the second round of play. The second round playoffs will open Tuesday and the winner of the playoff series will meet the Palmer House Panthers, first round winner, in a three game series starting next April 3. Friday night's schedule follows:

7:30—Dr. Masons vs. Bronzeville Merchants.
8:30—Burton-Dixies vs. Graham Shyrons.
9:30—Pepsi-Colas vs. Bronzeville Merchants.

Last night's results follow:

Pepsi-Cola, 26; Palmer House, 21.
Burton-Dixie, 38; Doc Masons, 35.
Rickey-Grahams, 26; Bronzeville Merchants, 25.

COLLEGE TENNIS.

Kalamazoo, 5; Wofford, 2.

Sheldon Clark Is Appointed Chief of Boxing

[Continued from first sports page.]

the Republican central committee of Peoria county on April 23, 1940. A former county auditor, Scranton conducted the successful county primary campaign of Gov. Green.

At the time he stepped out as commerce commission chairman, Gen. Keehn said a desire to continue his active law practice caused his resignation. The statutes prohibit the commerce chairman from having any outside occupation. The law does not apply in the case of members of the boxing board.

Gen. Keehn was educated in the public schools at Ligonier, Ind., and at DePauw and Indiana universities, where he played football. He organized and drilled a militia company during the Spanish-American war, but the company was never called. Gen. Keehn has been a prominent civic figure for many years. His son, Roy D. Jr., is a major in the Illinois National Guard, recently inducted into federal service. A younger boy, Kent, recently won a boxing championship at Lake Forest academy.

Triner Makes Statement.

Triner, who held the office of chairman since 1933, a longer term than that of any of his predecessors, had not received official notification of his ouster up to a late hour yesterday. He said he expected the new commission would be inducted Monday or Tuesday.

Triner issued the following prepared statement:

"The men appointed are outstanding citizens in whose hands I feel the future of boxing in Illinois is secure. As president of the National Boxing association it will be my pleasure to work with Sheldon Clark, who in my opinion is one of America's greatest sportsmen. I know he and his new associates will coöperate 100 per cent with the NBA for furtherance and protection of boxing in the nation."

The three members of the commission receive annual salaries of $4,500. The secretary gets $3,500.

In addition to Clark and Triner, the old commission was composed of James R. Fitzpatrick of Springfield. Fitzpatrick was named by the late Gov. Horner Aug. 11, 1937, to fill the vacancy created by the death of Packey McFarland.

SONS OF PERICLES MEET ATTRACTS 2 CHICAGO FIVES

Two teams from Chicago and five more from Moline, Gary, South Bend, Rockford, and Decatur will take part in the second annual Sons of Pericles basketball tournament to be held Friday and Saturday on the University of Pittsburgh court in Pittsburgh, Pa.

Chicago's representatives will be Garfield chapter, No. 162, and Ysilanti chapter, No. 22, which took first and third places, respectively, in the recent district tournament at Moline.

The tournament was started in Chicago last year, with Van A. Nomikos of this city, then national director of athletics of the Order of the Ahepa as the organizer. Mr. Nomikos, now national president of the Order of the Ahepa, has been active in handling details of the first renewal of the tourney. Holy Trinity Sons chapter of Pittsburgh will defend its title.

The tournament is to be a benefit affair, with proceeds going to the Greek relief fund.

They'll Boss Boxers

Sheldon Clark. Gen. Roy D. Keehn.

COACH FARBER TO PLAY WITH TEAM FOR TITLE

Saul Farber, coach of the B. B. Y. O. All-Stars who meet the C. Y. O. All-Stars Monday night, will attempt to play and coach Lake View to its fourth championship in five years against Garfield Park tomorrow night in St. Philip's gymnasium, Jackson boulevard and Kedzie avenue.

Lake View and Garfield Park play for the lodge division championship of the sixth annual B'nai B'rith Youth organization city-wide basketball tournament. The junior and senior division champions will also be decided tomorrow night.

Expect 1,800 Teams in State Bowling Meet

BY C. H. BEUKEMA.

The entry list in the 44th annual Illinois Bowling association tournament probably will pass last year's record total of 1,479 teams today, Secretary Al Sindelar having had slightly more than 1,400 teams listed last night. The lists close with the receipt of entries mailed by midnight Sunday. The tournament opens on the Windy City recreation alleys April 18 and runs thru May 24. The final team entry is expected to reach 1,800, with totals in the doubles and singles classes likewise correspondingly higher than in the past. Entries must be made with the I. B. A. at 29 West Randolph street.

Bensinger's 131 South Wabash center is to be expanded to become the largest in the world, according to Peter P. Howley, general manager. Forty more alleys will be installed, bringing the establishment's total to 84. The new alleys will be laid during the summer. . . . The third annual Slovak National tournament opens Saturday at Jay-Bee recreation, 2002 West 51st street, with entries from seven states. It has drawn 108 teams, 196 doubles, and 353 singles. . . . The Classic league bowls at 9 o'clock tonight at the Sportsmen's club, 3204 West Armitage avenue. Koenig vs. Michelob, Pabst vs. Ambrosia, Ruppert vs. Schlitz, and Monarch vs. Blatz is the schedule.

The Royal league will hold its 15th national tournament the next two week-ends on the Windy City alleys. Men and women will compete in the three events. . . . The Brunswick-Balke-Collender company's Chicago home office team will meet the concern's factory team in the first five games of a home and home match in Muskegon, Mich., Saturday night. . . . The Armours are leading the Craftsmen's tournament, a Masonic event, with 3,135. The tourney is being rolled at Turner's. . . . Streamliner appears to be sure winner in the C. & N. W. league, having a two game margin over North Western Limited with the closing night coming up next Monday. . . . Four season's records fell in the Kaadland Class Hick league last week. The Keeleys rolled a 3,148 series, Nedlogs a 1,110 game, Bill Paschke a 700 total on games of 217, 237, and 246, and Ed Grimm a 278 game.

MARSHALL FIVE CAPTURES CITY JUNIOR CROWN

Defeats Waller, 46 to 42, for 35th in Row.

Marshall High school won the junior basketball championship of the Public School league yesterday by defeating Waller, north section title holder, 46 to 42, in Lane Tech gymnasium. It was Marshall's second consecutive title and 35th straight victory.

Israel Acker, the city's high scorer for the season, contributed 18 points to Marshall's total, bringing his season record to 435 points. Alex Eisenstein, Marshall guard, ended his prep career by collecting nine field goals and finishing the year with a total of 343 points.

Marshall held a 13 to 4 advantage at the end of the first quarter and 29 to 16 at the intermission. Waller played without substitution. Allen Felske, center, starred for the north siders.

MARSHALL [46].				WALLER [42].			
Acker, f	[illegible]	[illegible]	[illegible]	Morreale, f	[illegible]	[illegible]	[illegible]
Schwartz, f	[illegible]	[illegible]	[illegible]	[illegible]	[illegible]	[illegible]	[illegible]
Tuchow, c	[illegible]	[illegible]	[illegible]	Felske, c	[illegible]	[illegible]	[illegible]
Eisenstein, g	[illegible]	[illegible]	[illegible]	Paladino, g	[illegible]	[illegible]	[illegible]
Bentcover, g	[illegible]	[illegible]	[illegible]	Lazzara, g	[illegible]	[illegible]	[illegible]
Mazor, c	[illegible]	[illegible]	[illegible]				
Pedicini, g	[illegible]	[illegible]	[illegible]				
Shapiro, g	[illegible]	[illegible]	[illegible]				

What Critics Say About
HARRY'S NEW YORKER!
400 North Wabash Ave. • SUP. 8230
John Barrymore: "My favorite Chicago cabaret." George Jessel: "Old and young may both enjoy Harry's." Will Davidson, Tribune: "One of the strongest shows in a long time." Charlie Dawn, Herald-American: "All-time high in popularity." ... Best ...
QUIZ NIGHT Every Wednesday CASH PRIZES! and Lots of Fun for Everyone!
4 SHOWS NIGHTLY
DINNERS FROM $1.25
BILLY GRAY Master of Mirth
JOANNE JORDAN Swing Singer
AND A Complete Greenwich Village Revue
Featuring the Most Beautiful Girls in Chicago!

$1 Finest Briar Money Can Buy
Frank MEDICO
Filtered Smoking in FRANK MEDICO Pipes, Cigarette or Cigar Holders is bringing extra joy to armies of smokers. It's the wisest dollar you ever spent.
GENUINE FILTERS FOR MEDICO PACKED ONLY IN THIS RED & BLACK BOX
ABSORBENT FILTERS for Frank MEDICO
PAT'D BAFFLE SCREEN INTERIOR WITH "CELLOPHANE" EXTERIOR

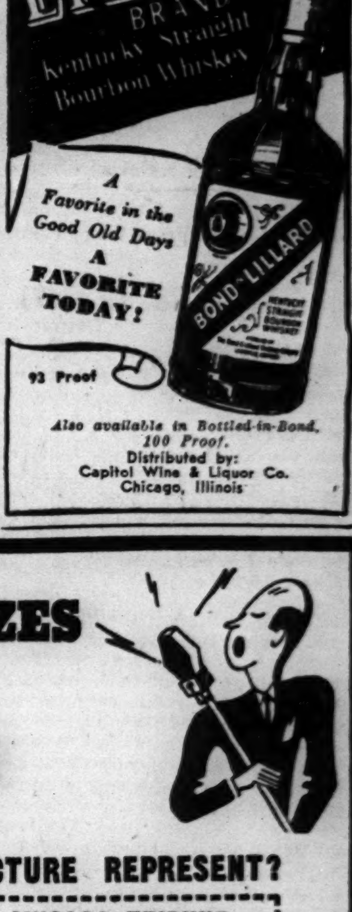

A Favorite in the Good Old Days
A FAVORITE TODAY!
93 Proof
Also available in Bottled-in-Bond, 100 Proof.
Distributed by: Capitol Wine & Liquor Co. Chicago, Illinois

$5,000 IN CASH PRIZES
FOR NAMING THE RADIO
Super-Stars
WHAT POPULAR RADIO STAR DOES THIS PICTURE REPRESENT?
NO. 21 "RADIO SUPER-STARS" CHICAGO TRIBUNE

NAME ______________________
(Write Name of Radio Super-Star Here)
A puzzle picture representing the name of a popular radio star appears in the Tribune each week day. You are invited to name the radio stars represented by these pictures. $5,000 in cash prizes will be paid for best answers! 430 persons must win! Hold all pictures until you have completed the series. Then send them in. This offer is open free to all—regardless of residence.
NOTE: For rules and puzzle pictures previously printed get back copies of the Tribune.
GET PICTURE NO. 22 IN TOMORROW'S DAILY TRIBUNE
If you wish to have the Daily Tribune delivered to your home by carrier during this series telephone your Tribune dealer or notify the Chicago Tribune.

* * THE PRIZES * *	
1st Prize	$1,000
2nd Prize	500
3rd Prize	250
Next 2 Prizes...$100 each	200
Next 5 Prizes... 50 each	250
Next 10 Prizes... 25 each	250
Next 100 Prizes... 10 each	1,000
Next 310 Prizes... 5 each	1,550
430 Prizes, Totaling	$5,000

Copyright 1941

The first message by telephone

C&G has been served with distinction since long before the telephone was invented. Ask any old timer. In wide sections of the nation most consumers prefer bourbon for Manhattans and Old Fashions. Many connoisseurs use Chapin & Gore Old Reserve Straight Bourbon Whiskey for all drinks which are made with an American whiskey.
THIS WHISKEY IS 5 YEARS OLD, 93 PROOF, DISTILLED IN KENTUCKY BY
CHAPIN & GORE INC.
ESTABLISHED IN 1862
63 East Adams Street • Chicago • Telephone Wabash 3100
CHAPIN & GORE "OLD RESERVE" Kentucky Straight Bourbon Whiskey is distributed nationally. Ask for it at any of the better places in the middle states . . . and in NEW YORK, FLORIDA and CALIFORNIA.

McGOVERN'S LIBERTY INN
661 N. Clark St. Del. 8999
NEW ALL GIRL SHOW • SHOWS NIGHTLY
NO MINIMUM OR COVER CHARGE

CLUB Minuet
943 RUSH DEL. 0641
Where Good Fellows Get Together
ALWAYS A GOOD SHOW
DE LUXE DINNER $1.50
NO MINIMUM OR COVER

CARDS GET ONLY THREE HITS, BUT TOP INDIANS, 3-1

Cleveland's Poor Fielding Contributes to Defeat.

Exhibition Baseball

AT LAKELAND, FLA.

Buffalo [Int.] ....000 000 110—2 8 2
Detroit [A.] ....000 300 01*—4 5 0

Batteries—Maglie, Trexler, Roscoe and Bunoski; Zubik, White, Hutchinson and Sullivan.

AT SARASOTA, FLA.

Kansas City [A. A.]..000 000 330—6 9 2
Boston [A.] ....100 001 020—4 9 0

Batteries—Gumbert, Haley and Robinson, Kearse; Ryba, Judd and Peacock.

AT OCALA, FLA.

Washington [A].....003 000 207—12 9 1
Milwaukee [AA]....000 010 010— 2 8 2

Batteries—Masterson, Cunningham, and Evans; Kislo, Sullivan, Hendrix, and Just.

Fort Myers, Fla., March 25 (AP).—The St. Louis Cardinals made only three hits today, but they were enough for a 3 to 1 triumph over the Cleveland Indians.

The Indians took a 1 to 0 lead off Pitcher Murry Dickson in the second inning and it looked as if the Tribe might walk off with another low-scoring victory. But two St. Louis hits bracketed with some inept Cleveland fielding gave the Cardinals three tallies in the eighth.

St. Louis [N. L.]....000 000 030—3 3 0
Cleveland [A. L.]....010 000 000—1 4 1

Batteries—Dickson, Brecheen, Kimball and W. Cooper; Smith, Andrews, Krakauskas, Naymick and Hemsley, Desautels.

DODGERS HALT YANKS.

St. Petersburg, Fla., March 25 (AP).—The Brooklyn Dodgers ended the New York Yankees' seven game string of exhibition victories today by winning an 11 inning battle, 2 to 1. It was the Yanks' last game in Florida. They break camp here Thursday and play their next exhibition in Montgomery, Ala., Friday.

Brooklyn [N]....010 000 000 01—2 8 0
New York [A]..000 000 100 00—1 7 3

Batteries—Grissom, Higbe, and Owen, Franks; Borowy, Murphy, and Rosar.

PHILLIES, 6; GIANTS, 5.

Miami, Beach, Fla., March 25 (AP).—The crippled New York Giants couldn't hold a five run lead today and the Phillies beat them, 6 to 5, to gain an even break in their two spring exhibitions. Score:

New York [N]......005 000 000—5 9 3
Philadelphia [N].....001 014 00*—6 9 2

Batteries—Castleman, Lynn and O'Dea, Melton, Si Johnson, Bruner, and Warren, Livingston.

BROWNS, 9; BEES, 8.

Austin, Tex., March 25 (AP).—A sixth inning uprising gave the St. Louis Browns four runs today, enough to provide them with a 9 to 8 decision in a renewal of their rivalry with the Boston Bees. Mel Priebisch hit a homer with two on in the ninth to bring the Bees within a run of tying the score. Score:

Boston [N.] ....004 000 013—8 8 3
St. Louis [A.] ......030 104 01x—9 11 2

Batteries—Ferrell, Rucidlo, Johnson and Masi; Harris, Kramer and Swift.

Detroit Drops Rangers from Play-Offs, 3-2

Detroit, Mich., March 25 (AP).—Detroit's Red Wings eliminated the defending champion New York Rangers from the 1941 Stanley cup hockey playoffs tonight with a 3 to 2 victory in the third and deciding game of their series before 8,942 fans. The Red Wings thus advanced to the semi-final round in which they will meet the Chicago Blackhawks in a best of three game series.

The Wings scored twice in the first period and then made the outcome a certainty with another counter midway of the final period.

The lineups:

DETROIT [3].		RANGERS [2].
Mowers	G	Kerr
Orlando	R. D.	Coulter
Stewart	L. D.	Pratt
Grosso	C	Watson
Jennings	R. W.	Hextall
Abel	L. W.	L. Patrick

SPARES.

Detroit—Whitelaw, Goodfellow, Giesebrecht, Motter, Kilrea, Brown, Howe, Liscombe, M. Bruneteau, Fisher.

Rangers—Heller, M. Patrick, N. Colville, Smith, Shibicky, Hiller, MacDonald, M. Colville, Pike.

FIRST PERIOD.

Scoring—Jennings [Grosso-Stewart], 11:38; MacDonald [unassisted], 15:25; Stewart [Grosso-Abel], 19:48.

Penalties—None.

SECOND PERIOD.

Scoring—None.

Penalties—None.

THIRD PERIOD.

Scoring—M. Bruneteau [Howe], 9:39; N. Colville [Pike], 19:51.

Penalties—Watson [2], Stewart, Orlando, Pike, Coulter [misconduct], L. Patrick, [misconduct].

Referee—Bill Stewart. Linesman—A. G. Smith.

LEAFS, 7; BRUINS, 2

TORONTO, Ont., March 25 (AP).—Sylvanus Apps, Toronto's center, returned to action tonight after a month on the bench and led the Maple Leafs to a 7 to 2 triumph over the Boston Bruins in the third game of their Stanley cup hockey playoff series. The victory gave the Maple Leafs a 2 to 1 lead in the best-of-seven games between the National league champions and the second place Toronto club. The fourth game will be played here Thursday.

Lineups:

BOSTON [2].		TORONTO [7].
Brimsek	G	Broda
Clapper	D	McDonald
Smith	D	Hamilton
Schmidt	C	Langelle
Bauer	W	Marker
Dumart	W	Davidson

SPARES.

Boston—Reardon, Hollett, Crawford, Jackson, Cain, McReavy, Wiseman, Conacher, Hill.

Toronto—Apps, N. Metz, Drillon, Stanowski, Church, Taylor, Schriner, D. Metz, Heron.

FIRST PERIOD.

Scoring—Schmidt [Hollett, Bauer], 13:34; Schriner [Taylor, D. Metz], 18:03.

Penalties—Jackson Davidson [major], Hollett.

SECOND PERIOD.

Scoring—Cain [Reardon, Hollett], 5:07; Apps [Hamilton, N. Metz], 6:58; McDonald [N. Metz], 13:46; Apps [Drillon, N. Metz], 17:35.

Penalties—Smith, Schmidt, Hamilton, Reardon.

THIRD PERIOD.

Scoring—Schriner [Taylor], 5:26; Apps [Stanowski], 16:43; N. Metz [Apps, Drillon], 17:05.

No penalties.

Referee—King Clancy. Linesman—Archie Wilcox.

THE GUMPS—UNMASKED!

DICK TRACY—Three Alone

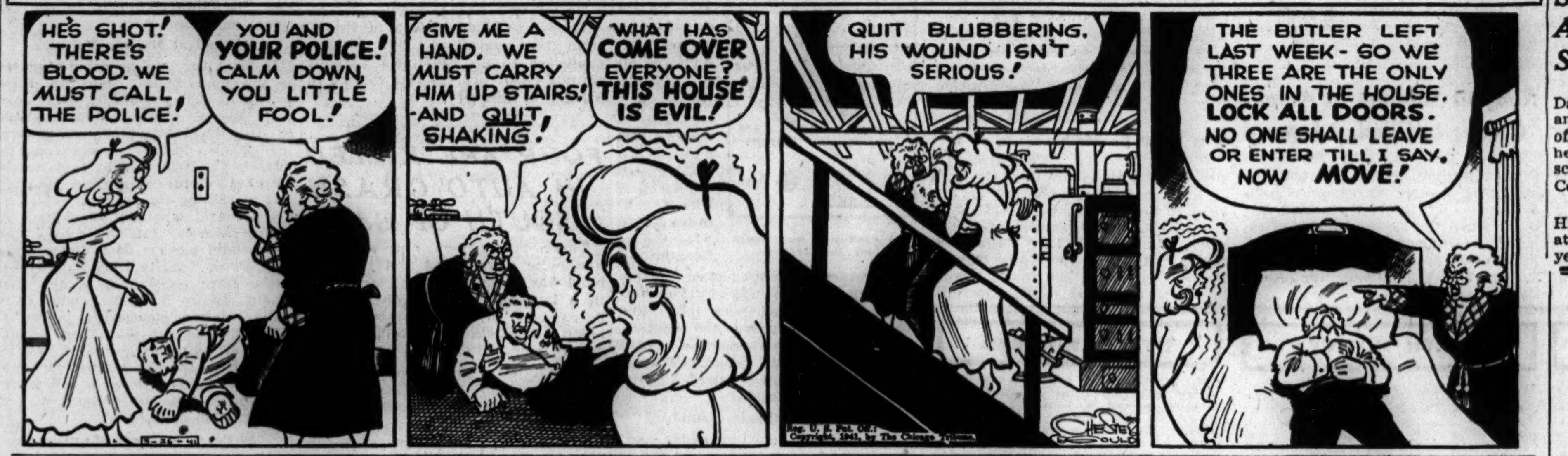

White Sox Beat Athletics, 9-6; Hit Knott Hard

[Continued from first sports page.]

Mike Tresh fanned and Joe Kuhel walked. Then Solters singled to center, Lodigiani scoring. Luke Appling also singled to center, Kuhel counting, Solters moving to third and Appling taking second on the throw in Taft Wright smacked a single into right, Solters and Appling scoring.

Solters Tees Off.

Solters and Appling went for distance in the third and two more runs were quickly produced against Knott. Solters contributed his homer, a clout which sailed beyond the 375 foot sign in left. On the next pitch Appling tripled to left, immediately retiring because of stomach distress. Jim Webb, who supplanted Appling, scored on Wright's fly, giving the Sox a 6 to 0 lead which proved short lived, the A.'s getting six runs on six hits and a walk in the third. One of the safe taps was a two bagger by Felix Mackiewicz, the former Purdue football player who has shortened his baseball name to Mackie.

The Sox picked up a bargain in the fourth when they took a one run lead. Vaughn walked Tom Turner, who swung for Jorgens. A wild pitch sent Turner to second and he went to third when Pete Suder fumbled Lodigiani's roller. After walking Kuhel to fill the bases, Vaughn made another wild pitch, Turner scoring.

Meet Pirates Today.

The Sox, however, did very well without the help of gratuities in the fifth. Bill Knickerbocker and Mike Kreevich singled, Navie sacrificed, and Lodigiani drove 'em home with a single to left.

Tomorrow's bus ride will take the Sox from Pasadena to Los Angeles for another argument with Frankie Frisch's Pirates. In the previous exhibition with the National leaguers the Sox employed kid pitchers and lost. Score:

CHICAGO.	Ab	R	H	P	A
Lodi'ni,3b	4	1	2	0	4
Ken'dy,3b	1	0	0	0	1
Tresh,c	5	0	2	2	0
Kuhel,1b	2	1	0	7	1
Hajduk,1b	1	0	0	3	0
Solters,lf	4	2	2	1	0
Short,lf	1	0	0	3	0
Appling,ss	2	1	2	0	0
Webb,ss	3	1	1	2	3
Wright,rf	5	0	2	2	0
Kni'ker,2b	4	1	1	1	4
Kolo'ay,2b	1	0	1	2	1
Kreev'h,cf	4	1	1	2	1
Tucker,cf	1	0	0	1	0
Jorgens,p	1	0	0	0	0
‡Turner	0	1	0	0	0
Navie,p	0	0	0	1	0
Grove,p	1	0	0	0	0
	¶41	9	14	27	15

PHILADELPHIA.	Ab	R	H	P	A
Collins,rf	5	1	1	3	0
McCoy,2b	4	0	0	0	2
Miles,lf	5	1	2	2	0
Wagner,c	4	1	1	4	0
Siebert,1b	5	1	3	11	0
Suder,3b	3	0	0	0	5
Mackie,cf	5	0	2	5	0
Brncato,ss	3	1	0	2	1
Knott,p	0	0	0	0	0
*Loevich	1	0	1	0	0
†Hancken	0	1	0	0	0
Vaughn,p	1	0	0	0	0
§Kahle	1	0	1	0	0
Beckman,p	1	0	0	0	0
	‖39	6	11	27	8

*Batted for Knott in third. †Ran for Loevich in third. ‡Batted for Jorgens in fourth. §Batted for Vaughn in sixth. ¶Lorenz batted for Navie in seventh. ‖L. Davis batted for Beckman in ninth.

Chicago ....402 120 000— 9
Philadelphia ....006 000 000— 6

Errors — Kuhel, Kennedy, Webb, Suder. Runs batted in—Lodigiani [2], Solters [2], Appling, Wright [3], McCoy, Wagner [2], Siebert, Suder, Mackie. Sacrifice — Navie. Two base hits—Siebert, Mackie. Three base hits—Lodigiani, Appling. Home run—Solters. Double play—Webb to Kolloway to Hajduk. Left on bases—Chicago, 9; Philadelphia, 12. Struck out—Knott, 1; Vaughn, 1; Beckman, 2; Navie, 2; Grove, 2. Bases on balls—Knott, 1; Vaughn, 2; Jorgens, 1; Navie, 2; Grove, 2. Hits—Knott, 7 in 3 innings; Vaughn, 6 in 3; Beckman, 1 in 3; Jorgens, 6 in 3; Navie, 3 in 3; Grove, 2 in 3. Hit by pitcher—Suder [Jorgens]. Wild pitches—Vaughn [2], Beckman. Winning pitcher—Navie. Losing pitcher—Vaughn. Time—2:20. Umpires—Grieve and Hubbard.

Back in the Big Time

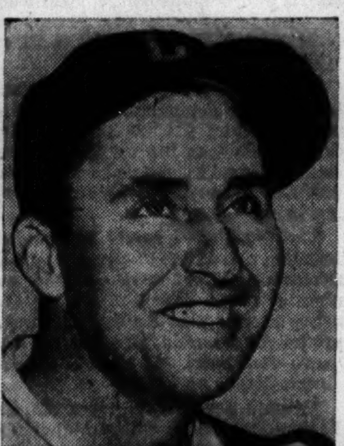

JAMES (RIP) COLLINS.

Cubs, Angels Open 2 Game Series Today

[Chicago Tribune Press Service.]

Los Angeles, Cal., March 25.—The Cubs tomorrow will journey to Ontario, Cal., for the first of the two games they are to play with the Los Angeles Angels, their only minor league foes of the spring. They will engage the Angels in Wrigley field Thursday.

Happiest man in Wrigley field was Ripper Collins, who was sold down the river by the Cubs two years ago. Collins, bought by the Pirates last night from the Angels for $5,000, was bouncing all over the place. Rip has been a holdout and has a lot of work to do to get in shape.

Vern Olsen and Clay Bryant have the pitching assignment for the Cubs tomorrow. Nothing has been heard from the Angels, but Bob Collins, late of the Cubs, probably will catch.

Cubs Defeat Pirates, 10-5, in Los Angeles

[Continued from first sports page.]

first on Sturgeon's error and Arky Vaughn smashed one over the right field screen, scoring behind Elliott and Handley. Elbie Fletcher and Maurice Van Robays followed with harmless singles, then Vince DiMaggio ended the Pirates' fun with a fly to Dallesandro.

Eddie Stewart's double, Debs Garms single, and Al Anderson's grounder in the ninth scored the Pirates fifth and last run. Score:

PITTSBURGH.	Ab	R	H	P	A
Elliot,rf	3	1	2	1	0
Stewart,rf	1	1	1	0	0
H'ndl'y,3b	4	1	0	0	1
Garms,3b	1	0	1	0	0
V'ghan,ss	3	1	1	1	1
And'rs'n,ss	1	0	0	2	1
Fl'tch'r,1b	4	0	1	6	0
Kiner,1b	1	0	0	2	0
VanR'ys,lf	4	0	1	1	0
Simpson,lf	0	0	0	0	0
DiM'g'o,cf	3	0	1	6	0
Yount,cf	0	0	0	1	0
Gustine,2b	3	1	2	0	4
Leip,2b	1	0	0	0	1
Davis,c	4	0	1	4	1
Swigart,p	1	0	0	0	0
Wilkie,p	2	0	0	0	2
	*37	5	11	24	11

CHICAGO.	Ab	R	H	P	A
Hack,3b	2	0	0	0	0
Sturg'n,3b	2	1	1	0	0
Russell,1b	4	1	2	9	0
Novik'ff,lf	5	0	3	3	0
Cav'r'ta,rf	4	1	1	1	1
D'l's'dro,cf	3	2	1	4	0
Herm'n,2b	3	3	2	5	4
Stringer,ss	4	1	3	2	6
Scheffing,c	4	1	1	3	1
Raff'b'r,p	2	0	0	0	1
Page,p	1	0	0	0	2
	†35	10	14	27	15

*Collins batted for Swigart in fourth. †Todd batted for Raffensberger in fifth.

Pittsburgh ....000 100 301— 5
Chicago ....024 010 21*—10

Errors—Handley, Sturgeon, Russell. Runs batted in—Vaughan [3], Anderson, Fletcher, Davis, Novikoff, Stringer [5], Scheffing. Sacrifice—Russell. Two base hits—Gustine, Davis, Stewart, Novikoff. Home runs—Vaughan, Scheffing, Stringer. Double plays—Gustine to Vaughan to Fletcher, Davis to Anderson, Liep to Anderson to Kiner, Stringer to Herman to Russell. Left on bases—Pittsburgh, 8; Chicago, 6. Struck out—By Swigart, 1; Wilkie, 2; Raffensberger, 2. Bases on balls—Off Swigart, 2; Wilkie, 2; Raffensberger, 2; Page, 1. Hits—Off Swigart, 6 in 3 innings; Wilkie, 8 in 5; Raffensberger, 6 in 5; Page, 5 in 4. Wild pitch—Wilkie. Winning pitcher — Raffensberger. Losing pitcher — Swigart. Time, 1:50. Umpires—Pinelli, Ballanfant.

Conn Arrives to Start Work for Stadium Fight

Billy Conn, Pittsburgh heavyweight, arrived yesterday to open training in Trafton's gymnasium for his first Chicago appearance against Gunnar Barlund in Chicago Stadium April 4.

Entry List for Dog Show Sets All-Time Mark

BY BOB BECKER.

A new all-time record entry for the International Kennel club dog show was announced yesterday by club officials for the 40th annual dog show to be held next Saturday and Sunday in the International amphitheater. A total of 1,429 dogs has been entered in the competition for more than $11,000 in cash awards. Last year 1,401 dogs competed in the same show.

Even more important to many dog owners is the entry for the obedience tests sponsored by THE TRIBUNE. A new national record for entries has been established, with 121 dogs to compete in the various classes and in the team event.

This beats the former record of 97 entries set several weeks ago in the show held in Boston, Mass. Seventy dogs took part in THE TRIBUNE competition last year at the International show.

Cocker spaniels lead the entry lists for the bench competition with 101 dogs competing. German shepherds made a surprising gain from last year with 69 entries to rank second. Dobermann-pinschers are third with 67.

Other leading breeds are Irish setters, 58; Boston terriers and English springer spaniels, 53 each; dachshunds, 52; Kerry blue terriers, 51; collies, 47; English setters and Scottish terriers, 38 each; chow chows and bulldogs, 37 each; fox terriers, 36; great Danes and Pekingese, 29 each, and Pomeranians and schipperkes, 27 each.

Grubmyer, Shikina Meet Tonight on Marigold Mat

Charley [Gorilla] Grubmyer and Oki Shikina will clash in a one hour wrestling bout tonight in Marigold Gardens, Broadway and Grace street. Mexican Macias is paired with Pete Schu, Senor Cortez with Al Williams, Frank Hill with Tony Falletti, and Tuffy Cleet with Bill Canny.

KOLAR, OLD TIME BALL PLAYER, IS DEAD AT 62

Steve Kolar, former professional baseball player, died yesterday in St. Anthony's hospital. He was 62 years old and lived at 4125 West 24th place. Kolar played with teams in the Texas league and the Southern association for 20 years. He was a member of the Old Timers' Baseball association and for the last several years was a senior clerk in the county highway department. Surviving are his widow, Rose, a son, and four daughters. Services will be held tomorrow at 2 p. m. in the chapel at 3821 West 26th street. Burial will be in Woodlawn cemetery.

Kaplan, Fiorello Draw in Eight Round Battle

New York, March 25 (AP).—Irwin Kay Kaplan, 146, Los Angeles, and Jerry Fiorello, 148, Brooklyn, drew in an eight round bout in the Broadway Arena tonight. Terry Young, 132¾, New York, stopped Frankie Conn, 136, Brooklyn, in the eighth round of the second feature.

MISS CLINE WINS ON 21ST GREEN IN NORTH-SOUTH

Pinehurst, N. C., March 25 (AP).—Jeanne Cline, the Bloomington, Ill., high school star, eliminated Jean Bauer of Providence, R. I., after 21 holes today in the first round of match play in the North and South Women's Golf championship.

Playing under ideal weather conditions, Elizabeth Hicks, Long Beach, Cal., the medalist, defeated Mrs. L. E. Schluderberg of Pittsburgh, 5 and 3. Other results:

Dorothy A. Gardner, Steubenville, O., defeated Betty Abernathy, Pittsburgh, in 20 holes.

Dorothy Kirby, Atlanta, Ga., defeated Georgia Tainter, Fargo, N. D., 2 and 1.

Mrs. Estelle Lawson Page, Chapel Hill, N. C., defeated Mrs. Raymond S. Patton, West Hartford, Conn., 5 and 3.

Mrs. S. R. Morgan of Gulphmills, Pa., defeated Louise Fordyce of Youngstown, O., 3 and 2.

Louise Suggs, Lithia Springs, Ga., defeated Deborah Verry, Worcester, Mass., 20 holes.

Mrs. William Hockenjos, Lake Hopatcong, N. J., defeated Mrs. Dan Chandler, Dallas, Tex., 3 and 1.

Tomorrow's pairings follow:

Miss Hicks vs. Miss Gardner; Miss Kirby vs. Miss Cline, in the upper half; Mrs. Page vs. Miss Suggs, Mrs. Morgan vs. Mrs. Hockenjos, in the lower bracket.

SEABROOKE NAMED CAPTAIN.

Champaign, Ill., March 25 (AP).—Ted Seabrooke, 155 pounder from Maywood, Ill., was elected captain tonight of the 1941-'42 University of Illinois wrestling team.

STRONG TO COACH AT SOUTH DAKOTA SCHOOL OF MINES

Rapid City, S. D., March 25 (AP).—David A. Strong, 24 year old assistant football coach at the University of Michigan, was signed today as head coach at the South Dakota state school of mines, President Joseph P. Connolly announced.

Strong starred at Helena, Mont., High school, won a letter one year at the University of Illinois and two years at the University of Michigan.

CHARLES BLAKE, 74, MONUMENT MAKER, IS DEAD

Student of Art; Active in G. O. P. Affairs.

Charles G. Blake, founder and retired president of the monument manufacturing company bearing his name, died yesterday in his winter home in St. Petersburg, Fla. He was 74 years old. His Chicago home is at 10835 Hoyne avenue.

Mr. Blake was born in Devonshire, England. He became a student of art, specializing in monumental art. In 1902 he opened his monument business. He served several terms as village president of Morgan Park before it was annexed to Chicago in 1912. He was active in city and county Republican affairs and was at one time first vice president of the Hamilton club.

In Florida Mr. Blake devoted much of his time to water color painting. Some of his works have been displayed in important galleries thruout the country. He leaves his widow, Mildred; two sons, Charles E., a newspaper man, and Donald P., who manages the monument business.

OBITUARIES

Oscar F. Johnson.

Policeman Oscar F. Johnson, 49 years old, 4351½ North Ashland avenue, died in Grant hospital yesterday of an infection suffered when he scratched his thumb April 6, 1940, while posting a notice in the Jefferson Park station, where he was lockup keeper for three years. Amputation of his left arm and 36 blood transfusions were tried in an attempt to save his life. He had been a member of the force for 20 years. His widow, Elizabeth, and two daughters, Mrs. Arthur Havemann and Betty June, survive. Services will be held at 2 p. m. Friday in the chapel at 5501 North Ashland avenue, with burial in Memorial Park cemetery.

Thomas M. Hyland.

Funeral services for Thomas Michael Hyland, for 23 years Chicago manager of a large coal company, will be held in St. Basil's church, Los Angeles, Cal., tomorrow night. He died in a Los Angeles hospital Monday. He was 60 years old.

Louis F. Mueller.

Louis F. Mueller, manufacturer and Lutheran lay leader, died yesterday in the Geneva hospital. He was 70 years old and lived at 326 Prospect avenue, Glen Ellyn. He was a partner and secretary of Weber Brothers, a metal works company at 108 North Jefferson street. He leaves his widow, Sara; a son, the Rev. Luther C. Mueller of Harvard, McHenry county, and three daughters, Mrs. Eleanora Banet, Mrs. Beatrice Millhouse, and Mrs. Naomi Smith.

Raymond A. White.

Philadelphia, Pa., March 25 [Special].—Raymond A. White, 79, retired head of the sales department of the John B. Stetson company, hat manufacturers, and former president of the company, died yesterday.

John M. Grant.

San Francisco, Cal., March 25 (AP).—John M. Grant, 67 years old, president of the Trans-America corporation, tonight died of a heart attack.

Fred P. Whiteley.

Services for Fred P. Whiteley, for 30 years Chicago representative of the Howard Paper company of Urbana, O., will be held at 10:30 a. m. today in the chapel at 1158 North Clark street, with the Rt. Rev. Wallace Edmonds Conkling, Episcopal bishop of Chicago, officiating. Mr. Whiteley, whose home was in the Orrington hotel, Evanston, died Monday in Henrotin hospital. He was born in Findlay, O., 75 years ago. Mr. Whiteley was a charter member of the Salesmen's Association of the Paper Industry. He leaves his widow, Nelle, and a sister, Mrs. Helen Satterthwaite.

Mrs. Charles G. Seymour.

Mrs. Charles G. Seymour died yesterday in the home of her daughter, Mrs. William E. Costello, 5539 Jackson boulevard, at the age of 78. She was the widow of the former managing editor of the old Chicago Chronicle, who died 35 years ago. Four daughters survive. Services will be held at 10 a. m. tomorrow in Resurrection church, 5072 Jackson boulevard, with burial in St. Joseph's cemetery.

Miss Helen B. North.

Services for Miss Helen B. North, who died in Albuquerque, N. M., will be held at 4 p. m. tomorrow in her home in South River avenue, Geneva. Miss North was 60 years old. She was a daughter of the late William S. North, founder of the Union Special Machine company, 400 North Franklin street, a railway supply concern.

Dwight S. Bobb Sworn in as Circuit Court Master

Attorney Dwight S. Bobb was sworn in yesterday as a Circuit court master in chancery. Bobb, a former law instructor at Northwestern university and John Marshall Law school, has practiced here since 1904. His offices are in the Continental Illinois Bank building. He is a former partner of the late James W. Good.

Rantoul Soldiers in Auto Crash; 1 Killed, 2 Injured

Rantoul, Ill., March 25 [Special].—Private Burnell Rediger, Normal, Ill., air corps student at Chanute field, died today of injuries received last night when the car in which he was riding overturned near Thomasboro. Private Willis Siddens, Gifford, and Private James T. Blank, Templeton, Cal., were injured.

UNDERTAKERS.

Lain & Son
Funeral Service Information

SOUTH SIDE CHAPEL,
63D AND HARVARD-AVENUE.

WEDNESDAY.
OSTRANDER—Joseph C. 2 p. m. at chapel.

THURSDAY.
LAMBRIGGER—Joseph. 10 a. m. in church.
NELSON—Fred A. 1 p. m. at chapel.
SMITH—Edmund Allen. 3 p. m. at chapel.
TODD—Edward F. 2 p. m. at chapel.

SERVICES TO BE ARRANGED.
FORD—Ellen.

NORTH SIDE CHAPEL,
5501 N. ASHLAND-AVENUE.

WEDNESDAY.
DE VRY—Herman A. 3 p. m. at chapel.
ROBERG—Hilma. 1 p. m. at chapel.
SHAW—Elizabeth. 8 p. m. in church.
WALLQUIST—Albert. 2 p. m. at chapel.

THURSDAY.
CROWLEY—Catherine. 10:30 a. m. in church.
GOTCHER—W. A. [Fred]. 3 p. m. at chapel.
SALMON—John A. 2 p. m. at chapel.

FRIDAY.
JOHNSON—Oscar Floyd. 2 p. m. at chapel.

CEMETERIES.

IRVING PK.-BLVD.—8 gr. blk. 13, $290; 4 gr. blk. 8, $150.Both Meadow sec.Pen.0741

LOT in Cedar Park—Masonic cemetery; 4 graves; sell for $200. Ph. Riverside 5716.

MONUMENTS AND MAUSOLEUMS.

CEMETERY MARKERS, MONUMENTS AT savings. Sears-Roebuck. State-st. Basement.

DEATH NOTICES

In Memoriam.

DIETZ—John L. Dietz, March 26, 1929.
"Priceless memories of you and mother, but poor recompense for loneliness."
DAISY.

GIBB—Mary Nevin Gibb. In loving memory of my dearly beloved mother, who passed on one year ago today.
Thoughts return of a loving past,
Time rolls on but memory lasts.
MAYM, QUEEN, BOBBY.

GREENWALD—Harry Greenwald. In memory of our beloved son and brother, who passed away one year ago today.
MOTHER, SISTERS, AND BROTHERS.

LEONARDI—Peter Leonardi, March 26, 1938.
Time takes away the edge of grief,
But memories turn back every leaf.
LOVING WIFE AND SONS.

SCALISE—Theresa Scalise. In loving memory of our dear mother, who passed away one year ago today.
The sun and moon are shining
Upon a lone and silent grave,
Beneath lies one we dearly loved,
But whom we could not save.
Friends may think we have forgotten
When at times they see us smile,
Little do they know our heartaches
That our smiles hide all the while.
Peaceful be thy rest, dear mother,
It is sweet to breathe thy name;
In life we loved you dearly,
In death we do the same.
LOVING HUSBAND AND CHILDREN.

ANDERSEN—Stella Andersen, March 24, late of 1703 N. Rockwell street, daughter of the late John and Caroline Andersen, dear twin sister of Mamie and dear sister of Mrs. Ella Weisenborn, Mrs. Jennie Olsen, dear aunt of Hazel Ekman, William Weisenborn Jr., and Dr. Oscar Olsen. Resting at funeral home, 2410 W. North avenue, where services will be held Thursday, 2 p. m. Interment Mount Olive.

AUGUSTY—John E. Augusty, March 24, beloved husband of Marie, father of Mrs. Alice Harden, son of Mrs. Constance Augusty, brother of Mrs. Stazie Shogran, Mrs. Fay Sweitzer, Mrs. Mary Kurowski, Peter, and Jacob Augusty. Funeral Friday, 9 a. m., from funeral home, 2410 W. North avenue, to St. Gertrude's church, Franklin Park, Ill. Interment St. Joseph's. Member of Des Plaines lodge, No. 1526, B. P. O. Elks.

BEAN—Lily May Bean [nee Ryan], March 24, late of 1222 W. 63d street, beloved wife of the late Bert, fond mother of Lee, Earl, Lucille, Luther, Leonard, Loren, Lester, and Margie. Funeral services Thursday, 2 p. m., at funeral home, 1649 W. 51st street. Interment Evergreen.

BROWN—Hannah Ayers Brown, March 24, beloved wife of the late James Brown, fond mother of Otto M. Ayers, Maybelle Huster, Adeline Cowden, and Leland Brown. Member of Delta chapter, No. 602, O. E. S. Resting at funeral chapel, 5522 S. Halsted street, until noon Thursday. Services at Emerald Avenue Presbyterian church, Marquette road and Emerald avenue, Thursday, 3 p. m. Interment Mount Hope.

BRUSZEWSKI—Jennie Bruszewski, beloved wife of Casimir, dear mother of Stephanie, Harry, and Edward. Funeral Wednesday, 9:30 a. m., from residence, 3619 W. Diversey avenue, to St. Hyacinth's church. Interment St. Adalbert's.

CAHILL—William A. Cahill of 419 S. Ridgeland avenue, Oak Park, beloved husband of the late Margaret E. Maloney Cahill, fond father of William C., grandfather of Bettie, William, Margellen, and Harold Cahill. Funeral Friday, March 28, at 9:30 a. m., from chapel, 3246 Jackson boulevard, to St. Edmund's church, Oak Park. Interment All Saints'. Kedzie 2394.

CASEY—Ruth E. Casey, nee Nicholson, of Milwaukee, Wis., beloved wife of Patrick J. Casey, sister of Mrs. John Murtaugh, Mrs. Anna Elenz, and William Nicholson. Funeral Thursday at 9 a. m. from 4516 N. Kedzie avenue, to Our Lady of Mercy church. Interment Mount Carmel.

CHANDLER—Jessie C. Chandler, fond mother of Mrs. James M. R. Glaser, sister of Mrs. Thomas G. Milsted and Mrs. Frank P. Graves. Services private. Please omit flowers.

COZZI—Michael Cozzi, beloved son of Mary and the late Alexander, husband of the late Josephine, nee Mesce; father of Alex, Donald, and Michael Jr., brother of Mrs. Charles Lacavera, Mrs. Anthony Catale, Mrs. Nunzio Terreciano, Emily, and Carmen. Funeral from chapel, 739 S. Western avenue, Thursday, at 9 a. m., to Holy Family church. Interment Mount Carmel. Information, call Seeley 7422.

CROWLEY—Catherine Crowley of 4305 N. Winchester avenue, March 24, 1941, wife of the late Charles J. Crowley, mother of the late Anna Crowley Morris, sister of Anna V. Loftus and the late Mary Scully and Tom Leydon. Funeral from chapel, 5501 N. Ashland avenue, Thursday, March 27, at 10 a. m., to Our Lady of Lourdes church. Interment Mount Olivet.

DE TUNO—Catherine De Tuno, nee Lombardi, loving wife of Anthony, fond mother of Michael, Joseph, Rocco, Carmen, Robert, Frank, and Mrs. Rose Lamb, mother-in-law of Pearl, Sophie, and Julia. Funeral Thursday, 9 a. m., from late residence, 2454 W. Superior, to Holy Rosary church. Burial Mount Carmel. Arm. 7800.

DE VRY—Herman A. De Vry of 839 Hutchinson street, March 23, 1941, beloved husband of Ida DeVry [nee Schoellkopf], father of Mrs. Emma Carlson, Edward B. and William C. De Vry, brother of Mrs. Gretchen Wittemeyer and Mrs. Anna Pellage. At chapel, 5501 N. Ashland avenue, where services will be held Wednesday, March 26, at 3 p. m. Interment Rosehill.

DOMBROWSKI—Anastasia Dombrowski, beloved wife of the late Joseph, loving mother of Helen Cebelinski, Mary Pinski, Josephine Klank, and Frank, John, and Chester. Funeral Saturday, 9:30 a. m., from chapel, 1410 N. Ashland, to St. Stanislaus Kostka church. Burial St. Adalbert's.

EGGERT—John Eggert, beloved husband of Margaret, nee Fuller; fond father of Ella V., George, and Robert, grandfather of George, John, William, Evelyn, and Thomas, brother of Matthew and the late Julius and Jacob. Funeral Saturday, 9:30 a. m., from residence, 2752 W. 39th place, to SS. Joseph and Anne church. Interment family lot. Canal 2515.

ERICKSON—Ralph [Sunshine] Erickson, age 3, beloved son of Harold and Erna, darling grandson of Charles Erickson. Resting at chapel, 4821 N. Damen avenue. Funeral services at 2 p. m. Thursday. Interment Eden cemetery.

FISHER—Alice Elizabeth Fisher, Wheaton, Ill. Funeral services 2 p. m. Thursday in First Presbyterian church. Interment Wheaton cemetery.

FREEMAN—Edith C. Freeman, nee Nelson, of 602 N. 8th avenue, Maywood, beloved wife of Herbert M., fond mother of Herbert N., Janet, and Arthur, sister of Charles V. Nelson. Funeral Friday, 2 p. m., at funeral home, Lake street at 2d avenue, Maywood. Interment Arlington.

GARRAMONE—Mary Garramone, late of 723 S. Miller street, beloved wife of the late Pasquale Garramone, fond mother of Rocco, John, Joseph, Jerry, Frank, and Peter Garramone, Mrs. Rose Ambrosini, Mrs. Magdalen Minola, and Mrs. Dora Minola. Funeral from chapel, 324 S. Racine avenue, Friday, March 28, at 9:30 a. m., to Our Lady of Pompeii church. Interment Mount Carmel.

GOODMAN—Benjamin Goodman of 5336 S. Greenwood avenue, beloved husband of Sarah, loving father of Ruth, Frederick, and Gerald, son of Isaac and the late Fannie, brother of Joe, Esther Adelman, Rose Schuffman, and Birdie Abelson. Services Wednesday, 1 p. m., at chapel, 3600 Roosevelt road.

GOTCHER—W. A. [Fred] Gotcher of 1614 Sunnyside avenue, March 25, 1941, beloved husband of Elsie Gotcher, son of Rosa Gotcher. At chapel, 5501 N. Ashland avenue, where services will be held Thursday, March 27, at 3 p. m., under auspices of Trestle Board lodge, No. 1032, A. F. & A. M. Interment Memorial Park.

HASTINGS—James Stewart Hastings, March 25, 1941, 1122 N. President street, Wheaton, Ill., formerly of Glen Ellyn, beloved husband of Achsah Moore Hastings, father of Edwina Carr and Winifred Hastings, three grandchildren. Services Thursday, March 27, 2:30 p. m., at 225 W. Wesley street, Wheaton.

HAUSER—Sophia Hauser, nee Schultz, formerly of Oak Park, beloved wife of the late Charles. Funeral Thursday, 12 noon, at funeral home, Lake street at 2d avenue, Maywood. Interment Monee, Ill.

HELLER—Minnie Heller, nee Reich, beloved wife of Ernest, darling mother of Ralph and Walter, devoted sister of Mary and Emil Reich, Anna Rederer, and the late Carrie Scharf, Rose Hermann, Rudolph and Joseph Reich. Resting at chapel, 3021 Fullerton avenue, until Thursday noon. Services 2 p. m. Thursday at B'nai Jehoshua temple at Ashland and Cullerton. Interment B'nai Jehoshua cemetery.

HIGGINS—Marcella Higgins, beloved sister of Capt. W. J. Plunkett and Mrs. Jane Douglas, aunt of the Rev. William J., Kathleen, Joseph Plunkett, and Mrs. William Kirk. Funeral Thursday, 9 a. m., from funeral home, 820 E. 75th street, to St. Barnabas' church. Interment Mount Olivet.

HRUSKA—James L. Hruska, age 22 years, of 511 Green Bay road, Wilmette, grandson of Mrs. Anna Psenica, nephew of Mrs. Aram K. Mestjian. Services Thursday, 1:30 p. m., at funeral home, 1118 Greenleaf avenue, Wilmette. Interment Bohemian National.

JOHNSON—Oscar F. Johnson of 4351½ N. Ashland avenue, March 25, 1941, beloved husband of Elizabeth Johnson, father of Mrs. A. Havemann and Betty June Johnson, brother of Theodore and Walter Johnson. Member of Chicago P. B. A. and Police post of American Legion. At chapel, 5501 N. Ashland avenue, where services will be held Friday, March 28, at 2 p. m. Interment Memorial Park.

KAPLON—Sarah Kaplon of 1905 Foster avenue, beloved wife of Max, dear mother of Philip, Hilton, Ida Goldfein, and Ann Sugarman, fond grandmother of four grandchildren. Funeral services Wednesday, 1 p. m., at chapel, 5206 Broadway. Interment Shavel Yanover, Waldheim. Please omit flowers.

KAUP—Frederick W. Kaup, beloved husband of the late Charlotte, fond father of Arthur, Walter, Harriet Troeger, and Frances Balle. Funeral from chapel, 2337-39 W. North avenue, Thursday, March 27, at 2 p. m. Interment Elmwood.

KESSLER—Thomas F. Kessler, beloved husband of the late Mary A. McNulty Kessler, fond father of Christina, Mary Prendergast, Sadie, Annie Sullivan, Adeline, and the late George. Funeral at residence, 8147 S. Sangamon street, Friday at 1:30 p. m. Interment Mount Olivet.

KOCH—Theodore Wesley Koch, March 23, 1941, of 716 Clinton place, Evanston, Ill., husband of Gertrude Humphrey Koch, father of Dorothy Alden Koch. Service 5 p. m. Wednesday at First Congregational church, Evanston.

KOHN—Bessie Kohn, nee Levin, of 1742 Humboldt boulevard, beloved wife of Louis, devoted mother of Elliott and Milton, fond grandmother of Michael Harvey, dear sister of Flora Levy, Rose Schimberg, Leah Levitt, Fannye Green, and the late Sam and Archie Levin. Funeral services Wednesday, 3 p. m., at chapel, 5206 Broadway. Interment Ridgelawn.

KOLAR—Stephen Kolar Sr. of 4125 W. 24th place, beloved husband of Rose, nee Denemark; loving father of Stephen Jr., Alice Babcicky, Helen Mehring, Martha Schaub, Dorothy Prihoda, Gertrude Rus, fond brother of Josephine Weiss, Anastasia Zima, grandfather of Glenn and Keith Mehring, Wayne Kolar, Sandra Schaub, and Joel Rus. Funeral services at chapel, 3821 W. 26th street, Thursday, 2 p. m. Interment Woodlawn. Lawndale 2912. Member of 23d Ward Regular Democratic club, 23d Ward Guards, Old Timers' Baseball association, and Modern Woodmen of America, Chicago camp, No. 3052.

KREIELSHEIMER—Leopold Kreielsheimer, at New York, March 20, beloved husband of Emma, nee Adler; brother of the late Albert. Burial private at convenience of family. Milwaukee papers please copy.

KUNIS—Louis Kunis, devoted husband of Mary, nee Bakker; fond father of John L., Mrs. Lawrence McNamara, and Mrs. Herbert E. Verst. Funeral from daughter's residence, 10806 Forest avenue, Friday, 8:30 a. m., to St. Willebrod's church. Interment Holy Sepulchre. Pull. 0372.

LA VALLE—Violet Hanna La Valle, fond wife of the late Henry, loving mother of Mrs. Beulah Lee, sister of Lillian and Edward. Funeral Thursday, March 27, at 2 p. m. at funeral home, 2843 N. Clark street. Interment Acacia Park cemetery.

LAMBRIGGER—Joseph J. Lambrigger, 5533 Kimbark avenue, March 24, 1941, beloved husband of Edith Lambrigger, nee Biehn; fond father of John J. and the late Lawrence J., brother of John and August. Funeral from chapel, 63d and Harvard, Thursday, March 27, at 9:30 a. m., to St. Thomas the Apostle church. Interment St. Mary's.

LEWIS—Belle Lewis, nee Levin, of 4851 N. Central Park avenue, beloved wife of Sidney, devoted mother of Melvin and Arlene, fond sister of Muriel Goone, Lillian Goone, Harold, Yetta, Samuel, and Theodore Levin. Funeral Wednesday, March 26, at 2:30 p. m., at chapel, 2235 W. Division street, Interment Rosemont Park cemetery.

LONDON—Jane London, 3833 Grenshaw street, beloved wife of the late Maurice, fond mother of Rae Hoffberg, Ben, Lillian, Esther, Sadye Kartman, and the late Jack, six grandchildren, one great-grandchild. Funeral Wednesday, 2 p. m., at funeral chapel, 704 S. Crawford avenue. Interment Jewish Waldheim.

MARSH—Mary A. Marsh, March 23, 1941, age 61 years, late residence 10118 Avenue L, wife of Charles E. Sr., mother of Harold, Charles E. Jr., William, and Daniel, eight grandchildren, sister of Mrs. B. F. Moran. Resting at mortuary, 10240 Ewing avenue, until 8 o'clock Wednesday morning. Funeral services Thursday morning at St. Patrick's church, Janesville, Wis. Interment Mount Olivet. Sou. C. 0632. Janesville, Wis., papers please copy.

MONIGHAN—John Monighan, beloved husband of Florence, father of Mrs. Grace Rollins, Mrs. Winifred Clinnin, Mrs. Veronica Witte, Mrs. Lucille McGowen, and the late Mrs. Ma Belle Mortimer, foster father of Charles Hoerger. Funeral Thursday, 10 a. m., from residence, 644 N. Pine avenue, to St. Lucy's church; solemn high mass, 10:30 a. m. Interment Mount Carmel cemetery. Mount Vernon, O., papers please copy.

MUELLER—Louis F. Mueller, March 25, beloved husband of Sara Nelson Mueller, fond father of Eleanora, Beatrice, Naomi, and Luther. Resting at his late residence, 326 Prospect avenue, Glen Ellyn, Ill. Services Friday at 2 p. m. at St. Paul's Lutheran church, Wheaton and Evergreen, Wheaton, Ill. Interment Wheaton cemetery.

MUNCH—Elizabeth E. Munch, nee Pettijohn, wife of the late Henry Munch, fond mother of Charlotte and Elizabeth M. Funeral Friday, 2 p. m., at funeral home, 2601 Vermont street, Blue Island, Ill. Interment Palos Oak Hill cemetery.

NELSON—Fred A. Nelson, 6828 Normal boulevard, March 24, 1941, beloved husband of Louise C. Nelson, father of Robert, George, Norma, and the late Fred J., brother of Albert B. Nelson and Mrs. Theodore North. Member of Englewood lodge, No. 690, A. F. & A. M.; Englewood chapter, No. 176, R. A. M., and Policemen's Benevolent association. At chapel, 63d and Harvard, where services will be held Thursday, March 27, at 1 p. m. Interment Cedar Park.

NOONAN—Johanna Lyon Noonan, beloved wife of the late Patrick, fond mother of John, Margaret, Paul, Marie Massey, Byron, and the late Thomas. Funeral Thursday, March 27, at 9 a. m. sharp from chapel, 3604 Ogden avenue, to St. Angela's church. Interment Mount Carmel.

OLDENBURG—Frank C. Oldenburg, husband of the late Minnie, father of Mrs. Florence Siegler, Mrs. Lillian Van Page, Frank, Arthur, Harold, and Wilbert; also ten grandchildren; brother of Theodore. Member of Chicago Mailers' union, No. 2. Funeral 1:30 p. m. Friday from chapel, 1648 W. 63d street, to Golgotha Lutheran church. Interment Beverly.

PALMER—George Bruce Palmer of 72 Abbottsford road, Winnetka, husband of Mary E., father of Mary Louise and W. Evans Palmer. Services Wednesday, 3:30 p. m., at funeral home, 1118 Greenleaf avenue, Wilmette. Interment Pittsburgh, Pa.

PETCHER—Charles Kirby Petcher, beloved husband of Alma, brother of Alonzo. Funeral Thursday at 2 p. m. at residence, 311 Central avenue, Wilmette, Ill. Services and interment Rosehill cemetery.

RAGO—Michael Rago, late of 753 W. 77th street, beloved husband of Margaret, brother of Carmela and Rose, son of the late Frank and Julia Rago. Funeral Friday, 9:30 a. m., from chapel, 7653 S. Halsted street, to St. Leo's church. Interment St. Mary's. Armitage 7800.

REGER—Sophia Reger, March 25, 1941, of 3547 Janssen avenue, wife of Emil C., mother of Carl and the late Hallie and Clayton. Resting at chapel, 2701 N. Clark street, until noon Thursday. Interment Indianapolis, Ind.

RUSSELL—Robert Russell, darling son of Clarence and Maybelle Russell, nee Whynott; fond brother of Carol and William Russell. Funeral from 2908 S. Quinn street, Thursday, 1:30 p. m., to Embury Methodist church, 36th and Leavitt streets. Interment Evergreen.

SALMON—John A. Salmon of 3452 N. Janssen avenue, March 24, 1941, beloved husband of Iola Salmon, father of Alvin of Los Angeles, Cal. At chapel, 5501 N. Ashland avenue, where services will be held Thursday, March 27, at 2 p. m. Interment Forest Home.

SCHMIDT—Rosie Schmidt, beloved wife of George, dear mother of Elmer and George Jr., sister of Barbara Long, grandmother of Ronald, mother-in-law of Gladys. Funeral Friday, March 28, at 2 p. m., at chapel, 7032 Wentworth avenue. Interment Evergreen.

SCHULTE—Edward J. Schulte, 16 E. 137th street, Riverdale, loving son of Catherine Schulte, beloved husband of Anna, fond father of Jack, Kathleen, and Lorraine. Resting at funeral home, 244 E. 138th street. Services Friday, 9:30 a. m., at St. Mary's church. Burial Holy Sepulchre.

SEYMOUR—Magdalena Seymour [nee Neiderprim], beloved wife of the late Charles G. Seymour, loving mother of Grace Costello, Mabel Ash, Helen Steinbach, Ruth Williams, and the late Horatio W. Seymour. Funeral Thursday, 9:30 a. m., from chapel, 4817 Madison street, to Resurrection church. Burial St. Joseph's. Austin 1137.

SHAPCOTT—Albert F. Shapcott, March 24, of 32 N. Mason avenue, beloved husband of Emma, nee Hageman, fond father of Maude. Services Thursday, March 27, at 3 p. m. at chapel, 124-26 Madison street, Oak Park at Lombard avenue. Interment Rosehill mausoleum. Masonic services under the auspices of Union Park lodge, No. 610, A. F. & A. M. at chapel.

SHAW—Elizabeth Shaw, nee Harrison, of Methodist Old People's Home, March 24, 1941, wife of William B. Shaw. At chapel, 5501 N. Ashland avenue until 5 p. m., Wednesday. Services at Auburn Park Methodist church, Wednesday, March 26, at 8 p. m. Interment Elmer, Mich. Please omit flowers.

SIMMS—George Simms, late of 901 W. 33d street, suddenly, March 23, loving husband of Lottie, nee Zach; dear brother of Mrs. Pauline Strampel, Mrs. Helen Borden, Michael, and Francis Simms, fond son-in-law of John and Bessie Zach. Funeral Thursday, 10 a. m., from chapel, 3307 Lituanica avenue, to St. George's church. Interment St. Casimir's.

SKINDZIER—Anthony Skindzier, beloved husband of Stefanie, loving father of Stanley, Alex, Frances, Edward, and Mrs. E. Trohan. Funeral Friday, 9 a. m., from his late residence, 7628 S. Marshfield avenue, to Little Flower church. Interment St. Mary's cemetery. Please omit flowers. Stewart 7700.

SMITH—Edmund Allen Smith, 8401 S. Peoria street, March 24, 1941, beloved husband of Emily Smith, father of Marylyn, Robert, and Marjorie, son of Caroline, brother of Bernard E., Basil V., James G. Smith, and Florence A. Brizzolara. At chapel, 63d and Harvard, where services will be held Thursday, March 27, at 3 p. m. Interment Mount Greenwood.

STEINHAGEN—Minnie Steinhagen, late of 3026 N. Hoyne avenue, beloved mother of Martha Karst, Hattie Mueller, and Oscar Steinhagen. Funeral Saturday, March 29, at 1 p. m., from funeral home, 2056-58 Belmont avenue, to St. Lucas cemetery.

SUTTON—Charles E. Sutton, beloved husband of Mary H., brother of J. C. Sutton. Funeral from chapel, 4542 Ravenswood avenue, Friday, March 28, at 9:30 a. m., to Our Lady of Lourdes church. Interment All Saints'.

THORNTON—Barbara Grace Willems Thornton, beloved wife of Whitworth T. J., dear mother of Ethel Victoria Davis, grandmother of Thornton, Gracilla, and Barbara Davis, sister of Paul Williams of Redwood City, Cal., aunt of Myrtle and Grace Williams. At funeral home, 1732 Wilson avenue. Services Wednesday, 2 p. m. Cremation Graceland. Member of Superior Rebekah lodge, No. 18, I. O. O. F.; Companion court, New Monitor, No. 427, I. O. F.

TULEJA—Jacob Tuleja, beloved husband of Julia, loving father of Mary Studnicki, Antoinette Wasielewski, and Laura Brauer. Funeral Friday, 9:30 a. m., from late residence, 5142 N. Le Claire avenue, to St. Cornelius church. Interment All Saints'.

VAN GOETHEM—Arthur Van Goethem, beloved husband of the late Dympha, fond father of Louis Van Den Bergh and Elisa Van Den Bergh. Rosary Wednesday, 8 p. m. Funeral Thursday, 9 a. m., from chapel, 2708 N. Western avenue, to St. John Berchmans church, Interment St. Joseph's. Hum. 1717.

WALSH—Mary O'Connor Walsh, beloved wife of the late Michael Walsh, dear mother of John, William, Catherine Pazanen, Charles James, Mary Busse, Robert, and the late Michael Walsh Jr., fond sister of Timothy and Charles O'Connor of Chicago and Hannah Moore, Nell McDevitt, Nora Gleason, and Julia McKeown of New York City. Funeral Thursday, 9 a. m., from residence, 2939 S. Canal street to All Saints' church. Interment Mount Olivet. Information, Victory 1158.

WEIR—Emma Jane Weir, nee Smith, wife of the late Neil, mother of Janet and Katharine, foster mother of John R. Weir, sister of Nancy L. McGara, J. E. Smith, and Frank M. Smith. Services Wednesday, 1:30 p. m., at chapel, 720 Lake street, Oak Park. Interment private.

WEIRICH—William P. Weirich, 2128 Waveland avenue, March 23, 1941, beloved husband of Caroline, loving father of Dr. Richard F. of Marcellus, Mich., Helen Kofink, and William Jr. of Barrington, Ill., fond grandfather of eight grandchildren. Past master of Sincerity lodge, No. 982, A. F. & A. M., and Past Patron of Star of Victory chapter, No. 875, O. E. S. Services Wednesday, March 26, at 2 p. m., at chapel, 2114 Irving Park road. Interment at Acacia Park cemetery.

WESTIN—Charles Erlan Westin, dearly devoted husband of Matilda, fond father of Esther Nonnenbruch, Oscar, George, Carl, the late Lottie Gilmore, and Lillian, loving grandfather of eight grandchildren. Member of I. O. V. Brage, No. 2, and Bakers' union, No. 62. Funeral 2 p. m. Thursday at chapel, 3234 W. North avenue. Interment Elmwood Memorial Park.

WHITLOCK—George Whitlock of 3938 Lexington street, beloved son of the late Harry and Maria O'Rourke Whitlock, brother of Robert V., Irene, and Mrs. H. J. Vedder. Funeral Thursday, March 27, at 9:30 a. m., from chapel, 3246 Jackson boulevard, to Presentation church. Burial Mount Carmel cemetery. Member of Unity court, No. 907, C. O. F. Kedzie 2394.

WOLF—Joseph Wolf, late of 7016 East End avenue, beloved husband of Jennie Wolf, fond father of Mrs. Belle Krass, John, Mrs. Sophie Wallace, Irving, Leo, and Maurice, 13 grandchildren, brother of William. At chapel, 6935 Stony Island, where services will be held Wednesday, 10 a. m. Interment Westlawn cemetery.

WOODWARD—Jasper B. Woodward of 1516 E. 69th street, devoted husband of Martha, nee Harmonson, dear father of Mrs. Ethel Van Laaten. At rest in chapel, 2024 E. 75th street, where services will be held Thursday at 2 p. m. Member of Carpenters' union, No. 10.

YOUNG—Wanda P. Young, late residence, 240 Oaklawn avenue, Elmhurst, Ill., beloved wife of J. Percy, dear mother of Earl P., fond daughter of Earle Schwartz. Resting at funeral home, Lee at Perry street, Des Plaines, Ill., where services will be held Thursday, March 27, 2:30 p. m. Interment private.

ZAMORSKI [Zamor]—Frances Zamorski, beloved mother of Anna Hayze, Rose Kazmecki, Nettie Milota, Frances Gorzynski, Benjamin, Philip, and Walter. Funeral Friday, March 28, from late residence, 1041 N. Honore street, at 9:30 a. m., to St. John Cantius church, thence to St. Adalbert's cemetery.

ZVONAR—Catherine Zvonar, dearly beloved daughter of Eva, dear sister of Charlotte and Henry. Funeral Thursday, March 27, at 1:30 p. m., at chapel, 845 Armitage avenue. Burial Bohemian National.

20 FEARED DEAD IN SHIP BLAST; 17 ARE RESCUED

2 Empty Lifeboats Found; Tanker Is Afire.

Morehead City, N. C., March 25 (AP).—A mysterious explosion, followed by a swiftly spreading fire, was believed today to have cost the lives of 20 crew members aboard the 9,136 ton oil tanker Cities Service Denver, which was stricken just before midnight about 80 miles south of Cape Lookout.

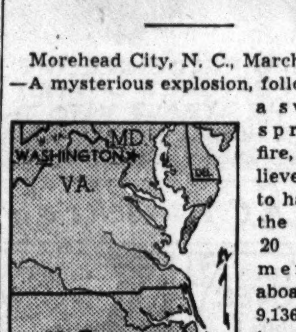

Cross indicates spot where blast fired tanker.

Seventeen survivors, picked up from lifeboats by the tanker Pan-New York, were landed here today and five others, including the captain, John Saxon, were reported on board the tanker W. W. Bruce. Two of those brought here required hospital treatment for burns.

Empty Lifeboats Found.

The cutter McLane, one of the coast guard craft which sped to the aid of the Denver, reported this afternoon that two empty lifeboats had been found, but no trace of other survivors. Seaplanes also circled over the scene without finding any men afloat.

An attempt by the Bruce to tow the still burning Denver to port was abandoned after the tow line broke. The McLane reported she was standing by the abandoned ship but was not large enough to take it in tow. A larger cutter was expected to be sent for the task.

No explanation for the explosion was advanced. The McLane wirelessed to coast guard headquarters: "The explosion took place in the forecastle and the crew's quarters were blown open."

Cause Is Mystery.

Winfield Campbell, Portland, Me., a quartermaster who was one of the two men hospitalized and who was on duty at the time of the blast, said there was no warning of the impending explosion.

"It was hard to realize what had happened because it happened so fast," he said. "There was no panic and we were in the small boats very quickly. The sea was relatively rough but we had no trouble launching the boats."

Oscar Degerstedt of Two Harbors, Minn., the other injured man, died tonight.

In Washington, D. C., Capt. R. S. Field of the department of commerce marine inspection bureau ordered an inquiry to seek the cause of the explosion. It will be held in New York Thursday after arrival of surviving members of the crew.

W-G-N LISTENERS HEAR A SALUTE TO FOREMAN HIGH

Foreman High school, one of Chicago's youngest, was saluted on the Citizens of Tomorrow program on W-G-N yesterday. Some 650 students came in from the northwest side to join in the program and to give a cheer on the air for their principal, Miss Catherine A. Ryan, who celebrated a birthday yesterday. Miss Ryan spoke briefly during the broadcast.

Mrs. Edwin G. Foreman, widow of the philanthropist for whom the school was named, and her son, Edwin G. Foreman, radio advertising executive, were among the special guests.

Philip Maxwell announced the addition of several more names to the Roll of Honor. The new honor students: Anne Porter, Lansing, Mich.; William H. Hahn, Rockford, and Emma Jean Ashby, Evansville, Ind.

WM. HALLOWELL, 64, DIES; VETERAN NEWSPAPER MAN

William C. I. Hallowell, 64 years old, veteran reporter who had written about all the major political figures of the middle west in a newspaper career of 43 years, died of heart disease yesterday on the street near his home at 1159 Webster avenue.

Mr. Hallowell joined the staff of the City News bureau of Chicago at the age of 21. Later he worked with the Chicago Examiner and its successor, the Chicago Herald and Examiner. He was also employed by the Chicago Chronicle, the St. Paul Globe, and the St. Louis Star at various times. For the last two years he had been writing special articles for the Chicago Herald-American.

He had suffered from heart disease for months and was on his way to a physician's office when he died. His widow, Dorothy, survives.

WILLIAM A. CAHILL, 86, DIES; VETERAN HEAD OF PRINTING CONCERN

William A. Cahill, head of a printing house in Chicago for half a century, died yesterday in the Alexian Brothers hospital. He was 86 years old and lived at 419 South Ridgeland avenue, Oak Park.

William A. Cahill.

Mr. Cahill, who was a native of England, was a past president of the Old Time Printers' Association of Chicago and had been a member of Chicago Typographical union No. 16 since 1879. He continued to work in his office until two weeks ago.

He leaves a son, William. The funeral will be held at 9:30 a. m. Friday from the chapel at 3246 Jackson boulevard to St. Edmund's Catholic church, Oak Park. Burial will be in All Saints cemetery.

FOUR ARE KILLED IN AUTO CRASH SOUTH OF GARY

Three young men and a young housewife were killed and her husband was seriously injured last night in a head-on collision between two automobiles in Indiana state road 2, about a mile east of Lowell, in Lake county, south of Gary.

The victims were Eugene Cinkoske, 20 years old, 207 Monroe street; Robert E. Johnson, 18, of 1006 Linwood street, and Henry Martinal, 20 of rural route 2, all of Valparaiso, and Mrs. Howard M. Harris, 28, of North Hayden, 30 miles south of Gary. The Valparaiso youths were in one car with Cinkoske at the wheel. Mrs. Harris and her husband, a steel worker, were in the other car. Harris suffered a skull fracture and is in the Methodist hospital in Gary.

Two employés of the Hammond, Ind., water department were killed yesterday and a third injured when their truck was hit by the Pennsylvania railroad's Chicago bound Broadway Limited at the Lake street crossing in Hammond.

The dead were Louis Pietranczyk, 33 years old, 137 142d street, and Sam Ostrowski, 47, of 4334 Hohman avenue. Norbert Weiss, 27, of 840 Mulberry street, the driver, suffered a broken ankle, and the fourth man, Steve Radzinski, 41, of 1021 Conkey street, leaped to safety.

Antonio Scaturro, 8 years old, 2915 Lyman avenue, died last night in St. Anthony's hospital of injuries suffered on Monday when he was run down by an automobile at 35th street and California avenue. The driver was C. S. Miller, 5637 North Richmond street.

Up to 4 p. m. yesterday 187 persons had been killed in Cook county traffic accidents since Jan. 1. Of these 140 died in Chicago, where 4,882 were injured during the same period.

TRENDLER WILL DIRECT MUSIC ON IN CHICAGO SHOW

Robert Trendler, long associated with W-G-N as director of the chorus, will take over direction of the music for the presentation of the program In Chicago Tonight over W-G-N and the Mutual Broadcasting system at 7:30 p. m. tomorrow. Harold Stokes, who regularly conducts the orchestra, is on a vacation.

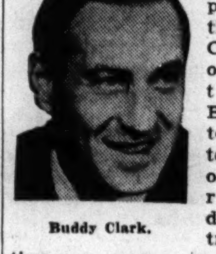

Buddy Clark.

Music and comedy will highlight the broadcast. Headliners will be Henry Armetta, comedian of the movies; Dante, the famous magician; Buddy Clark, radio singer; Lois Wallner, Chicago soprano who is appearing with her own chorus at the Chez Paree, and Joe Venuti, hot violinist. Venuti and Armetta are appearing at the State-Lake theater this week. Dante is appearing at the Erlanger theater.

New tunes and new arrangements of familiar songs will feature the musical portion of the broadcast. Dante and Armetta will provide the comedy. William A. Bacher is to produce the show.

JOHN MONIGHAN FUNERAL WILL BE HELD TOMORROW

The funeral of John Monighan, founder of the Monighan Machine company, will be held at 10 a. m. tomorrow from the home at 644 Pine avenue to St. Lucy's church, with burial in Mount Carmel cemetery.

Mr. Monighan, born 86 years ago in Mount Vernon, O., died in his home Monday. He came to Chicago from Jackson, Mich., in 1882, establishing a machine shop on Clinton street two years later. In 1890 he built a foundry, and the concern he began is now the Bucyrus-Monighan company, a division of the Bucyrus-Erie company. Mr. Monighan retired in 1928. He was a pioneer in development of the walking dragline excavator and other earth moving machinery.

His widow, Florence, and four daughters, Mrs. Winifred Clinnin, Mrs. Veronica Witte, Mrs. Grace Rollins, and Mrs. Lucille McGowen, survive.

SENATE GROUP VOTES BIG BOOST IN FARM LOANS

Billion in Additional Income Forecast.

Washington, D. C., March 25 (AP).—A far-reaching plan to jack up farm prices by government loans to growers was approved unanimously today by the senate agriculture committee.

Senator John H. Bankhead [D., Ala.], author of the bill seeking to increase prices for cotton, wheat, corn, tobacco, and rice, estimated it would "add about a billion dollars [annually] to income of these producers."

The committee action won the immediate support of Edward A. O'Neal, president of the American Farm Bureau federation, who said the farmer was the "forgotten man in the national emergency."

Aimed at Raising Prices.

In brief, the Bankhead bill proposes to use government loans to raise prices of cotton, wheat, and corn well above recent market prices or the level of previous government loans. Before farmers would be eligible for higher loans they would have to comply with rigid planting and marketing regulations.

Bankhead said his bill aimed at giving farmers "full parity by a loan that would place a floor under these prices." A "parity price," under existing farm legislation, is one that would assure a farm product the same relative purchasing power it had in some previous base period, usually the prewar period of 1909-'14.

Bankhead said the legislation would order government loans at a "parity price level less the amount of soil conservation payments."

50 Per Cent Boost in Cotton.

As an example cotton has been selling at near 10 cents a pound and recent government loans have been below this figure altho the present parity price is 15.87 cents a pound. Because growers receive 1.37 cents as "soil conservation payments" the proposed new loan would be 14½ cents, or nearly 50 per cent above present market prices.

The senator said the wheat loan would be about $1.05 a bushel, compared with a present loan rate of 65 cents and recent market prices ranging above 70 cents. Similarly the proposed corn loan would be about 71 cents a bushel, compared with past loans of 61 cents and market prices below this level.

GRAIN IN OTHER MARKETS

	Open.	High.	Low.	Close.	Prev. close.
May Wheat.					
K. C....	.80⅝	.81⅜	.80⅝	.81⅜	.80½
Mpls. ..	.87	.88⅛	.87	.87⅞	.87
*Dul. ..	.82⅞	.84	.82⅞	.83⅞	.82½
Wpg. ..	.76⅞	.77⅛	.76⅞	.77	.76⅞
B. A....	.54⅞	.54⅞	.54⅞	.54⅞	.54⅞
July Wheat.					
K. C....	.77⅞	.78¾	.77¾	.78½	.77⅞
Mpls. ..	.86½	.87½	.86½	.87⅜	.86⅝
*Dul. ..	.....	.....	.....	.81⅞	.80⅝
Wpg. ..	.78⅝	.78⅞	.78½	.78⅝	.78½
September Wheat.					
K. C....	.78⅜	.79¼	.78⅛	.79¼	.78⅜
Mpls. ..	.85⅝	.86	.85¼	.85⅞	.85⅝
May Corn.					
K. C....	.61⅜	.61⅝	.61⅜	.61⅝	.61⅜
Mpls. ..	.60⅝	.60⅝	.60¼	.60⅝	.60
July Corn.					
K. C....	.61¾	.61¾	.61¾	.61	.61¾
Mpls. ..	.....	.....	.....	.61	.60¼
May Oats.					
Mpls. ..	.32⅜	.33⅛	.32⅜	.33⅛	.32⅜
Wpg. ..	.35⅝	.35⅝	.35⅝	.35⅝	.35⅝
July Oats.					
Mpls. ..	.30⅞	.31¼	.30⅝	.31¼	.30½
Wpg. ..	.34	.34¼	.34	.34¼	.34
May Rye.					
Mpls. ..	.45	.45½	.44⅞	.45⅛	.44⅝
Dul. ...	.....	.....	.....	.45⅛	.44⅜
Wpg. ..	.55	.55⅝	.55	.55¼	.54⅜
July Rye.					
Mpls,old	.48¼	.48⅝	.48⅛	.48⅜	.48⅛
Do,new	.48⅛	.48⅜	.48⅛	.48¼	.48⅛
May Feed Barley.					
Mpls. ..	.....	.....	.....	.43	.43
Wpg. ..	.49⅞	.50⅛	.49⅞	.50¼	.49⅞
May Flaxseed.					
Mpls. ..	1.76½	1.81¼	1.76½	1.80½	1.76½
Dul. ..	.....	.....	.....	1.80½	1.76½
Wpg. ..	1.78½	1.85	1.78⅝	1.84¾	1.77⅞
B. A..	.70	.70	.70	.70	.70
July Flaxseed.					
Mpls. ..	1.76½	1.81⅜	1.76½	1.81½	1.76½

*Durum.

CHICAGO LIVE STOCK

Increased receipts and weakness in wholesale pork markets caused a setback in hog prices yesterday. Prices were 5 to 10 cents lower on medium and weighty butchers, and mostly 10 cents lower on light butchers and underweights. Top loads of hogs sold off 10 cents to $8.15, and the day's average was down 5 cents at $7.70.

Lambs retained Monday's gains, with prices for practically all classes equaling the highest of the season. Packers paid $11.50 for best loads of wool lambs, equal to the best March price in four years. Because of the high value of full wool pelts, shorn lambs are being penalized more severely than in recent years.

Trading in cattle was slow as supplies overran expectations. A limited supply of shipping steers held steady, but the rank and file of steers and yearlings ruled weak to 25 cents lower.

Hog receipts, 21,500; shipments, 500.
Cattle receipts, 8,000; shipments, 2,000.
Sheep receipts, 6,500; shipments, 1,000.

Comparative Prices.

[All prices are in dollars per 100 pounds.]

Hogs—Bulk of sales yesterday...$7.20@8.10
One month ago.................. 7.30@7.90
One year ago.................... 4.70@5.30
Top yesterday, $8.15; average, $7.70.
Cattle—Bulk of sales yesterday..$9.25@12.25
One month ago.................. 9.75@12.25
One year ago.................... 8.35@10.25
Top yesterday, $13.90; average, $10.75.
Lambs—Bulk of sales yesterday.$11.15@11.40
One month ago.................. 10.85@11.00
One year ago.................... 10.00@10.25
Top yesterday, $11.50; average, $11.25.
*Receipts include 400 cattle, 5,300 hogs, and 500 sheep direct to packers.

BOARD OF TRADE SALES.

[On March 24, 1941, in thousands of bushels.]

	May.	July.	Sept.	Total.
Wheat	2,514	5,557	1,546	9,617
Corn	737	592	192	1,521
Oats, old ..	103	99	10	212
Do, new..	....	34	64	98
Rye, old ..	63	....	....	63
Do, new..	....	36	62	98
Soy beans	1,914	1,437	....	3,351
Grand total				14,960

Open Grain Trades.

	May.	July.	Sept.	Total.
Wheat	17,316	18,432	9,056	44,804
Corn	11,433	8,981	3,198	23,612
Oats	5,067	2,665	1,241	8,973
Rye	9,445	2,438	1,450	13,333
Soy beans ..	6,055	4,048	......	10,103
Grand total				100,825

GRAIN SURPLUS CONSUMPTION IS TERMED REMOTE

Millers Say Price Floor Is Actually Ceiling.

There is only a remote chance that the present huge surpluses of wheat and corn will ever be consumed, a "fact-finding" committee of the Chicago Board of Trade told the exchange's directors yesterday.

"Domestic stocks probably are far in excess of requirements and are more than the government's ever-normal granary is proving capable of holding as a reserve against poor crops and domestic shortages resulting from weather conditions or pests," the committee said.

Studies 74 Years' Records.

"Department of agriculture statistics show that over the last 74 years there is only one chance in 19 that our corn yield will fall below 20 bushels per harvested acre, and one chance in seven that it will fall below 22 bushels."

"In wheat, there have been only eight years in the last 74 in which the yield fell below 12 bushels per harvested acre."

The committee said yields would have to fall well below these figures before existing markets would be able to consume present surpluses in addition to regular production. Such a drop in yields "seems impossible" it was said.

Find Ceiling Over Market.

In the opinion of more than 45 per cent of the nation's millers, the group said, grain surpluses affect prices in such a way that the government's planned "floor" under the markets becomes an "unforseen ceiling."

The committee, of which William H. McDonald of Rosenbaum Brothers is chairman, sent questionnaires to 2,811 flour mills in 27 states, and based its report on the replies.

GRAIN FUTURES ADVANCE

Buying of May wheat attributed to mills in connection with increased demand for flour kept futures prices on the upgrade yesterday. May gained 1 cent and the new crop months were ⅜ to ½ cent higher.

Senate agricultural committee approval of the Bankhead bill to give farmers larger loans on the 1941 wheat crop had an effect on the market, but this was partly offset by rumors that the government contemplated price fixing to check rising commodity prices.

Corn gained ¼ to ½ cent and oats, ⅜ to ⅝ cent, while active deliveries of rye closed ⅛ to ¼ cent higher. Soy beans finished at gains of ¾ to 1 cent. Lard futures closed unchanged to 5 cents per 100 pounds higher, largely in sympathy with strength in cottonseed oil.

McKeesport Tin Becomes National Can Corporation

New York, March 25 [Special].—Stockholders of McKeesport Tin Plate corporation today voted to change the name of the company to National Can corporation. The change reflects the company's recent retirement from the tin plate business and concentration on the manufacture and distribution of cans.

CASH GRAIN

Estimated receipts of cash grain at Chicago Tuesday: Wheat, 9 cars; corn, 120 cars; oats, 18 cars; rye, 1 car; barley, 14 cars; soy beans, 16 cars. Range of cash grain prices per bushel in leading markets:

WHEAT.

No.	Chicago.	Kansas City.	St. Louis.
3 red...	90¼	....	....
2 hd....	92⅛	85½	....
2 mix...	92½	....	....
	Duluth.	**Winnipeg.**	**Minneapolis.**
1 d.n...	90⅝@92⅝	75⅞	89⅝@90⅝

CORN.

	Chicago.	Peoria.	St. Louis.
2 yel...	66½@69¼	65¼	....
3 yel...	66 @68	63⅞	65½@66¼
4 yel...	62½@65½	61¼@62⅜	....
5 yel...	61 @63	....	....
S. g.....	61	....	....

OATS.

	Chicago.	Kansas City.	Minneapolis.
1 wh...	39⅞@40	....	....
2 wh...	39½	37 @38	34⅝@35⅝
3 wh...	38½	36½@37½	34⅛@35⅛

RYE AND FLAX.

	Rye.	Flax.
Minneapolis	50⅛@55⅛	1.81½@1.86½
Duluth	43⅝@46⅝	1.82½@1.87½

SOY BEANS.

No. 2 yellow sold at $1.06@1.07½ per bushel, track Chicago, and sample grade, $1.01. Toledo No. 2 yellow, $1.01@1.01½.

BARLEY.

	Malting.	Feed.
Chicago	53 @66	48@52
Milwaukee	54 @63	48@52
Minneapolis	45 @56	41@44

FIELD SEEDS.

Field seeds, buyers' prices at Chicago per 100 lbs quoted as follows: Timothy, $4.00; alsike, $9.50@12.00; red clover, $8.00@10.00; sweet clover, $3.50@4.00; red top, $7.50@8.00; alfalfa, common, northern, $11.00@15.50.

MINNEAPOLIS FLOUR.

MINNEAPOLIS, Minn., March 25 (AP).—Carload lots, per barrel in 98 pound cotton sacks: Family patents, unchanged, $6.00@6.20; standard patents, 5c higher, $4.70@4.90. Shipments, 12,925 brls. Pure bran, $22.50@23.00 per ton. Standard middlings, $21.50@22.00.

HAY MARKET.

Timothy, No. 1, light and medium, clover or alfalfa, mixed cars, $16.00@16.50; No. 2, $14.00@16.00. Alfalfa, fancy, $20.00@22.00. Rye straw, No. 1, $12.00 per ton.

PURCHASE CAROLINA BONDS.

R. S. Dickson & Co. and associates have purchased $1,750,000 refunding bonds of Elizabeth City, N. J., at par for a combination of 3s, 3¼s, and 3½s at an interest cost basis to the city of 3.22 per cent.

BOARD OF TRADE GRAIN FUTURES

[Prices March 25, 1941, in dollars per bushel.]

	Open.	High.	Low.	Close.	Prev. close.	Year ago.	Season's range High.	Season's range Low.
Wheat.								
May	.87⅞	.88⅞	.87⅝	.88⅝-.88⅞	.87⅝-.87¾	1.05⅝-1.05½	.89½	.70
July	.85¼-.85⅛	.85⅞	.85	.85⅝	.85¼-.85¼	1.04 -1.03⅞	.86⅝	.73
September ..	.86 -.85⅞	.86¼	.85½	.86 -.86⅛	.85⅝-.85⅜	1.03⅝-1.03¼	.87⅜	.73¼
Corn.								
May	.64⅝	.65¼	.64⅝	.65⅛-.65¼	.64⅝-.64¾	.56⅜-.56⅞	.66	.54⅝
July	.64⅞-.64⅜	.65½	.64⅜	.65⅜	.65 -.64⅞	.57⅜-.57½	.65¾	.58
September ..	.64⅞-.65	.65½	.64⅝	.65¼	.65	.58¼	.65⅝	.58⅛
Oats.								
May	.36½	.37	.36½	.37	.36⅝	.41⅝-.41½	.38	.28⅝
July, old.....	.33⅝	.34	.33	.34	.33⅝	.36⅝	.34⅝	.30⅝
Do new.....	.33⅝	.33⅞	.33⅜	.33⅞	.33⅛	....	.34	.31⅜
Sept., old.....	.32⅝	.33	.32⅝	.33	.32½	.33¼	.33¼	.30
Do new.....	.32½	.32⅝	.32⅛	.32⅝	.32⅝	....	.33	.30⅝
Rye.								
May	.44⅝	.44⅝	.44¼	.44⅝	.44½	.67	.52¼	.40⅝
July, old.....	.46	.46	.46	.46	.45⅝	.68⅜	.52⅜	.42⅛
Do new.....	.52	.52½	.52	.52¼	.51⅞	....	.53⅜	.49
Sept., old.....	....	.....	.....	.47	.47	.69⅛	.51	.43⅜
Do new.....	.52⅜	.52⅜	.52¼	.52⅜	.52¼	....	.54¼	.49⅜
Soy Beans.								
May	1.06⅛	1.06⅞	1.05¼	1.06⅝-1.06½	1.05⅝	1.10½	1.09¼	.89
July	1.03⅞	1.04⅞	1.03	1.04½-1.04⅝	1.03⅝	1.07½	1.07	.85⅝

Chicago Daily Tribune
THE WORLD'S GREATEST NEWSPAPER
WEDNESDAY, MARCH 26, 1941.

1940 TAX TOTAL ABOUT FIFTH OF NATION'S INCOME

And Armament Levy Had Not Started.

[Chicago Tribune Press Service.]

Washington, D. C., March 25.—With the tax wolf not yet biting for the armament program, all taxes collected—federal, state, and local—in the 1940 fiscal year totaled 14.3 billion dollars, or about one-fifth of the national income, a special report by the census bureau showed today.

These total tax collections, for the year ended last June 30, were equal to $410 per family, or $109 per capita. Of the per capita figure, the federal government got $39, state governments, $27, and local governments $43.

The sharper teeth put into federal tax laws to provide money for domestic and foreign armaments are not reflected in these figures. To date the armament program involves the staggering sum of more than 39 billion dollars, including the 7 billions for British aid, which alone amounts to more than $200 per American family. During the world war the army and navy, in comparison, spent only 17.7 billion dollars in the fiscal years of 1917, 1918, and 1919.

Present Taxes Heavier.

Figures just compiled in this census bureau study, for instance, do not show the reduced exemptions, higher surtaxes, and 10 per cent supertax in federal taxes on 1940 incomes, on which tax payments began March 15, nor do they reflect the 25 to 50 per cent tax on excess profits voted last fall. Compared with federal tax collections of 5.1 billion dollars in 1940, they are estimated this year to reach more than 7 billions and in 1942 to pass 8¼ billion dollars.

The census bureau survey concentrated on state tax collections, but gave the following comparison on "the take" by federal, state, and local tax collectors [last six ciphers omitted]:

	1932.	1937.	1938.	1940.
Grd total and customs	$8,248	$12,800	$14,419	$14,300
Fed revenue	1,889	4,818	5,647	5,114
States [exc. local shrs]	1,642	3,105	3,595	3,875
All local govs	4,717	4,877	5,177	5,300

$66 Per Capita in 1932.

Contrasting with the per capita tax figure of $109 in 1940, the corresponding figure in 1932 was only $66 per person. State tax collections in 1940 totaled approximately 4.2 billion dollars, including those collected and turned back to local units of government. State tax collections last year were 2½ times those in 1932 and 11 times larger than in 1915, the survey showed.

"Increases in national income and greater business activity in coming years indicate a probable increase in state tax collections, even if no important new state tax laws are enacted in 1941," said the report. "Necessities of armament taxation by the federal government foreshadow limited possibilities for extension of state law legislation in the immediate future."

State Tax Comparison.

The report gave the following comparisons between state tax collections in 1940 and 1939 [last six ciphers omitted]:

	1940.	1939.
Total collections	$4,171	$3,884
Principal sources—		
Sales taxes	1,647	1,489
Unemployment compensation	844	799
Taxes on businesses	444	408
Motor vehicle licenses	388	364
Net income taxes	358	334
Property taxes	265	259
Inheritance, estate, gift taxes	118	113
Poll taxes	6	6

The report showed that total tax collections by the state of Illinois in 1940 were $270,148,000, of which property taxes accounted for $282,000; sales taxes, $145,599,000; motor vehicle taxes, $24,187,000; taxes on specific businesses, $25,324,000; inheritance, estate, and gift taxes, $4,384,000; hunting and fishing, $756,000, and unemployment compensation taxes, $69,-616,000.

Sales Taxes Yield Most.

Most productive of gross state tax collections were sales taxes of all kinds. Sales taxes, on which state governments became increasingly dependent during depression years, yielded 40 per cent of gross state collections in 1940, thus supplanting the property tax as a main source of state revenue. Property taxes yielded only 6 per cent of gross state collections in 1940. Other types of taxes, ranked according to importance as source of revenue were: Taxes on specific businesses and occupations; motor vehicle and drivers' licenses, and net income taxes, which yielded approximately 11, 9, and 9 per cent, respectively, of the total.

Of the total of $4,171,000,000 collected by all state governments, more than $480,000,000 was returned to local governments in the form of local shares of state taxes, or grants by the state from specified tax sources. In addition to this sum, $170,000,000 was reported by state officials as destined eventually to be granted to local governments thru general and school funds maintained by state governments.

Murray Ohio Approves Sale of Shares to Sears

Cleveland, O., March 25 [Special].—An increase in authorized common stock to 127,500 shares from 115,000 shares and the sale of 20,000 shares to Sears, Roebuck & Co. at $11 a share was approved today by stockholders of Murray Ohio Manufacturing company. A substantial volume of Murray Ohio's business in such products as steel toys, porch and lawn chairs, bicycles, and metal utility cabinets is represented by sales to Sears.

Research Board Appointees Face Congressional Battle

[Chicago Tribune Press Service.]

Washington, D. C., March 25.—President Roosevelt's three nominations for the board of investigation and research, which was created to investigate the whole field of transportation by the transportation act of 1940, face strong opposition in congress and may not be confirmed by the senate, it was learned today.

Opposition to the Roosevelt appointees is based on their reported

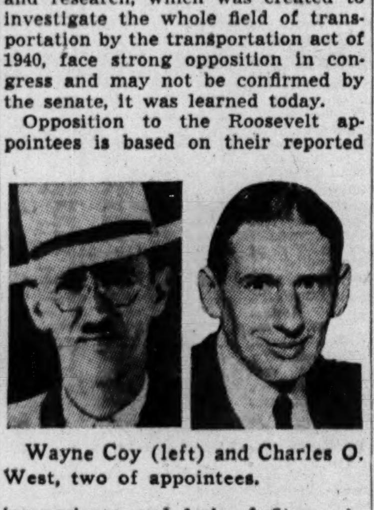

Wayne Coy (left) and Charles O. West, two of appointees.

inexperience and lack of fitness to serve as a board of experts and conduct such an investigation as the law contemplated, according to members of the senate and house interstate commerce committees.

The nominees for the board of supertransportation experts are Wayne Coy of Indiana, chairman; Charles O. West of Ohio, and Nelson Lee Smith of New Hampshire.

Only One Has Any Experience.

Smith, a Republican, who was nominated as the minority member of the board, is said to be the only one of the three who has had any experience in the transportation field except as a passenger. He is a former member of the New Hampshire public service commission.

Coy, the chairman designate, resigned his post of assistant federal security administrator to take the new job. He was brought to the security administration by Administrator Paul V. McNutt, under whom he served in various capacities during McNutt's administration as governor of Indiana. A former welfare worker, Coy was head of the Indiana prison administration when the notorious John Dillinger escaped. Later he became midwest regional administrator of the WPA under Harry L. Hopkins.

West Is Lame Duck.

West is a lame duck former Democratic congressman from Ohio. For a time he held a New Deal pay roll job as undersecretary of the interior while serving as President Roosevelt's personal lobbyist on Capitol Hill. West ceased to be undersecretary when, during his absence, Secretary Harold L. Ickes moved his office staff and furniture out on the street.

Hopkins is reported to have induced President Roosevelt to appoint Coy, West, and Smith just before the President departed on a southern cruise last week. The three jobs pay $10,000 each.

Even some of the most ardent New Dealers on the senate interstate commerce committee have indicated privately that they will oppose confirmation of the nominations. Well informed members predicted that the nominations would never be reported.

Boost in Stock Commissions Is Considered

Adoption by the Chicago Stock exchange of a new commission schedule for the trading of "local" security issues, generally raising the rates, was proposed yesterday by Arthur M. Betts, chairman of the board of governors. This would be another step in the campaign to improve the market and would affect all stocks not listed on the New York Stock exchange.

The plan understood to be under consideration by the executive committee would provide also for splitting commissions with investment and over-the-counter dealers, thus permitting them to make a profit on the sale of listed stocks and stimulating their interest in these securities. At present they must pay full commissions to exchange member firms.

Would Boost Volume.

The new schedule and trading in selected unlisted security issues, a move authorized earlier this month together would triple the volume of business on the exchange, according to private estimates of brokers.

Betts suggested the plan in a letter to members and associates yesterday, asserting that such a new schedule "would merit consideration." He explained that it would not affect dually listed stocks because "it would be impracticable to adopt commission rates at variance with those of the New York Stock exchange.

Brokers favored adoption of the proposed two schedules because different problems are involved in selling the two classes of stocks. Sale of the securities of Chicago area small companies involves more work in investigation of the status of the enterprises and in salesmanship, they explained.

Believe Boost Deserved.

It also entails more responsibility in recommending these issues. Therefore, they added, they deserve higher commissions on these issues than on the dually listed.

The increased commission, they said, would increase the incentive for handling the "local" issues and for "making a market" for them. The plan would also broaden the field for the over-the-counter dealers, adding the 225 issues of "local" securities listed on the exchange and permitting them to diversify their portfolios at a profit.

Betts explained that the new schedule was under consideration and that trading in unlisted securities would be started soon following "recognition of new conditions."

NEW HAVEN ROAD TO OPPOSE LOSS OF STOCK EQUITY

New Haven, Conn., March 25 (AP).—President Howard S. Palmer of the New York, New Haven, and Hartford railroad told the stockholders in his annual report today that the company would oppose as "unfair and inequitable" the Interstate Commerce commission's reorganization plan to wipe out their equity. He charged that the commission had "failed to give effect to important factors bearing on the value of the equity of present stockholders." terested parties.

Theater Owners Get New Television Station Permit

Balaban & Katz corporation, operators of motion picture theaters, were authorized yesterday to construct an auxiliary experimental television station in Chicago. The theater company already operates experimentally the television station W9XBK atop the State-Lake theater building. Programs are not transmitted regularly. The new authorization provides for supplemental equipment.

William Wrigley Company Directors Are Re-elected

Stockholders of the William Wrigley Jr. company, Chicago chewing gum manufacturer, yesterday reelected the board of directors.

209½ MILLIONS IN ORDERS FOR SHIPS AWARDED

U.S. Board Nears Its Contract Goal.

Vast new orders were released to industry yesterday. Shipyards, already swamped with work, received contracts for 139 vessels to cost about $209,500,000. A steel company ordered rehabilitation of 100 coke ovens idle since 1920. One railroad authorized purchase of 10 Diesel locomotives and construction of 500 freight cars, and another made inquiries for 2,400 freight cars.

The government let most of the ship contracts under President Roosevelt's emergency program for construction of 200 vessels. Announcement of the awards, covering 137 cargo ships to cost about $205,500,000, was made by the maritime commission, which said that the Office of Production Management had cleared [approved] the contracts.

Included in Four Contracts.

The 137 ships were included in four contracts as follows:

Bethlehem-Fairfield Shipyard, Inc., Baltimore, 50 ships at a total estimated base construction cost of $75,-000,000; Oregon Shipbuilding company, Portland, 31 ships, $46,500,000; California Shipbuilding company, Los Angeles, 31 ships, $46,500,000, and Houston Shipbuilding company, Houston, Tex., 25 ships at an estimated $37,500,000.

With announcement of these awards it was disclosed that a contract was signed several days ago with the North Carolina Shipbuilding company, Wilmington, for 25 ships at an estimated base cost of $37,500,000. All of these contracts include a bonus and penalty provision devised by the commission to encourage rapid and economical construction.

A fixed fee of $110,000 per vessel can be reduced to a minimum of $60,-000 for late delivery or excessive labor costs, or increased to a maximum of $140,000.

Only 38 Yet to Be Ordered.

Only 38 of the 200 ships in the Roosevelt program remain to be ordered, contracts for 25 having been placed earlier this month.

Two iron ore carriers, to cost a total of $4,000,000 and to be the largest ever built on the Great Lakes, were ordered by Pittsburgh Steamship company from Great Lakes Engineering works at River Rouge, Mich.

Pittsburgh Steamship is a subsidiary of United States Steel corporation. The ships will be the first bulk carriers built on the Great Lakes since 1937. Each will have a cargo capacity of 17,500 gross tons, exceeding the largest now used by several thousand tons. Each will have an over-all length of 640 feet and a 67 foot beam. The vessels may be completed in 1942, if materials are delivered on schedule, officials said.

Reconditioning of the 100 beehive coke ovens was ordered by Republic Steel corporation in a move to increase its foundry coke supply.

Mines Closed Since 1931.

The ovens are at the Virginia, Ala., mines, and will produce coke for the company's Birmingham and Gadsden, Ala., plants. Coke output will be 6,000 tons a month. The Virginia mines, closed since 1931, also will be reopened.

Directors of the Reading railroad approved plans to buy 10 Diesel switching locomotives, and ordered construction of 500 cars, of the steel gondola type, at the company's shops at Reading, Pa.

Illinois Central was the road which inquired for the 2,400 cars, which will include refrigerator, hopper, box, and flat cars. The estimated cost was not announced.

Contracts announced by the navy during the day were: Pioneer Instrument division of Bendix Aviation corporation, Bendix, N. J., aircraft octants and charts, $614,875; Richfield Oil corporation, Los Angeles, fuel oil, $499,000, and Robert E. Lamb & Son, Inc., Philadelphia, expansion of naval boiler laboratory, Philadelphia navy yard, $155,000.

200 TONS MAGNESIUM ARE ORDERED RUSHED TO BRITAIN FOR BOMBS

Washington, D. C., March 25 (AP).—Two hundred tons of magnesium, useful in making incendiary bombs, was ordered rushed to Great Britain today as returning spring opened the way for an intensification of Europe's aerial struggle. The Office of Production Management directed the Dow Chemical company to make the magnesium available to the British by April 1.

E. R. Stettinius Jr., director of priorities, also issued a general preference order under which war materials makers will automatically have first call on the metal, as it is needed. He specified that British orders are to be given the safe preferred status as United States armament purchases. Producers are required to make deliveries only as directed by the OPM.

A formal memorandum from the metals and minerals division of the OPM declared that a shortage of magnesium exists.

NAME OFFICIALS TO AID IN ARMS SUBCONTRACTING

Appointment of federal coördinating officials who will have the task of facilitating production of armaments, especially thru subcontracting, in the 7th federal reserve district was announced yesterday by C. S. Young, president of the Federal Reserve Bank of Chicago.

The staff at the home office of the Chicago reserve bank includes the following: coördinator, W. Homer Hartz, president of the Morden Frog and Crossing works and former president of the Illinois Manufacturers association; district manager, Thomas S. McEwan, consulting management engineer, formerly with McClure, Hadden & Ortman, and federal reserve defense contract officer, A. L. Olson, assistant vice president of the Federal Reserve Bank of Chicago.

The staff of the Detroit branch of the Chicago bank includes: coördinator, Clarence W. Avery, a Murray body official; district manager, Warren H. Clarke, and federal reserve defense contract officer, H. J. Chalfont, managing director of the branch.

McNEAR, CREEK SURRENDER IN CONSPIRACY CASE

Media, Pa., March 25 (AP).—Charles W. McNear, president of C. W. McNear & Co., Chicago bond house, and Robert L. Creek, vice president, who are charged with conspiracy in connection with the sale of the Chester, Pa., water company to the Chester Municipal authority, surrendered in County court today.

Both entered pleas to seven conspiracy indictments against them, McNear pleading innocent and Creek nolo contendere [no defense]. Judge Samuel E. Shull fixed bail at $20,000 each, which was posted immediately.

The two were indicted with Former State Senator John J. McClure and 10 others, but McNear's extradition had been refused by Illinois authorities and Creek had been listed as a fugitive. The state contends the defendants made an illegal profit of $625,000 in the water transaction.

Detroit Edison Approves Five for One Stock Splitup

Stockholders of Detroit Edison company yesterday approved a 5 for 1 splitup of the company's stock, involving a change to $20 par value from $100. The company seeks to encourage ownership by more stockholders, particularly in Michigan, Alfred C. Marshall, president, said.

Air Lines' February Travel 41.76 Pct. Above Year Ago

Air lines of the United States flew 41.76 per cent more revenue passenger miles last month than in February, 1940, Col. Edgar S. Gorrell, president of the Air Transport Association of America, reported yesterday. Passenger miles last month were 75,170,116, against 53,025,818 a year earlier.

LITTLE PROGRESS MADE TOWARD COAL AGREEMENT

New York, March 25 (AP).—Joint labor-management negotiators for the major portion of the country's soft coal industry today weighed wage increase demands of the United Mine Workers of America [CIO], but indicated they had made little progress toward actual conclusions.

The 8th day of closed negotiations was marked by the entrance of John L. Lewis, union president, who was seated as a negotiator for the first time.

Lewis and Ezra Van Horn of Cleveland, operator representative and chairman of the joint conference, agreed that all issues had been substantially clarified. The present two year contract expires at midnight, March 31.

95 Per Cent of Maturing Treasury Notes Exchanged

Washington, D. C., March 25 [Special].—The treasury today announced that more than 95 per cent of its notes maturing June 15, which were made the subject of a refunding offer this week, were exchanged for new notes and bonds. Subscriptions for the $500,000,000 cash offering of 2½ per cent bonds aggregated $6,145,000,-000. Subscriptions in amounts up to $5,000 were allotted in full. Allotments on other subscriptions were limited to 8 per cent.

Tax Headache Forecast After Arms 'Joyride'

A warning that industry should prepare to cope with unfavorable conditions that may result from the "joy ride" of armament production was voiced yesterday by John B. Berryman, chairman of the Crane company, at the annual meeting of stockholders.

Terming the 1941 outlook favorable Berryman and Charles B. Nolte, president, reported a substantial gain in company sales for the first two months by comparison with last year.

"What the profit will be at the end of the year is anybody's guess," Berryman said. "Taxes are higher

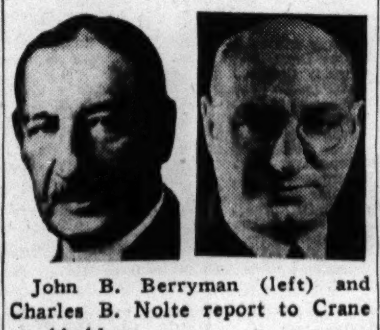

John B. Berryman (left) and Charles B. Nolte report to Crane stockholders.

and other costs will increase. We may be entering upon a period of profitless prosperity, but what the poet calls 'divine hope' will keep us going."

Forecasts Full Employment.

Indications for this year, he said, point to higher prices, full employment of labor, a "heavy" increase in the public debt and "much higher taxes."

"The joy ride will excite and stimulate while it lasts, but there is no profit in war and some day the country will wake up with a headache," Berryman said. "It is the serious responsibility of management to strengthen the company against that inevitable day as far as possible."

He stressed the possibility of a recession in residential building, asserting:

"If the energies of the country are devoted to war, it is certain that all activities not essential to that end will be curtailed. This may affect our plumbing sales in the last half of the year."

Tax Burden Much Heavier.

Berryman said that taxes of the Canadian and English subsidiaries during 1940 absorbed nearly 69 per cent of earnings.

"There is every indication that this company and many others are facing the most difficult and complicated problems in history," Nolte said.

He reported that many of the company's regular products are in demand for the armament program.

J. L. Holloway, secretary of the company, was elected to the additional position of assistant to the president. Other officers and directors were reelected.

RAILS TO TEST RATES ON COAL ICC AUTHORIZED

Coal producers and railroads decided yesterday to try, during the summer, the minimum freight rates authorized by the Interstate Commerce commission on bituminous coal shipped from districts in Illinois, Indiana, and Kentucky to Chicago for transshipment as lake cargo.

In reaching this decision they decided not to appeal in the federal court at this time the recent refusal of the commission to reduce even further these rates as they had proposed, Charles W. Stadell, traffic manager of the Illinois coal traffic bureau, said. If these rates do not prove satisfactory during the trial, railroads and producers plan to appear before the commission in the fall, seeking modification.

Lower rates were sought to permit the midwestern railroads and producers to compete in Lake Michigan and Lake Superior dock cities and in Wisconsin and Minnesota, which are dominated by coal from eastern mines.

WEEK'S IMPORTS OF GOLD FALL TO ONLY 18 MILLION

Washington, D. C., March 25 (AP).—Gold imports dropped to $18,473,379 in the week ended March 19, about one-fourth the amount of the preceding week. The commerce department said the principal decrease was in shipments from Canada, which last week amounted to $9,580,214. Other large shipments were $3,046,111 from Japan, $2,619,689 from South Africa, and $2,386,659 from the Philippine Islands.

Foreign governments used some of the gold they already had in this country, and the total of foreign gold deposited under earmark [storage] in the federal reserves banks declined $18,969,352 to $1,891,410,193.

Silver imports were $908,900, about the usual amount in recent weeks, and included $644,257 from Mexico.

Industrial Titan (6 Feet 7) Joins New Mediation Board

Washington, D. C., March 25 (AP).—The government acquired the services of an industrial titan [literally speaking] when Cyrus S. Ching took his seat today with the new national defense mediation board. Ching is 6 feet 7 inches tall and weighs 231 pounds. He has been in charge of industrial relations of the United States Rubber company for 20 years.

SALES CONSULTANT
Improved sales organization methods, morale, sales promotion, customer service and public relations always bring increased business, standing and good-will.
Capable, experienced, successful, reputable consultant can personally handle one more part time account of a responsible individual or company with a quality product or service for sale primarily to business people.
Write in confidence or make appointment for interview during business hours.
Address P O Box 18, Evanston, Illinois.

Spending in Armament Program

(Story in adjoining column.)

[Chicago Tribune Press Service.]

Washington, D. C., March 25.—The Office of Production Management tonight issued the following table on expenditures for the armament program from June 15, 1940, thru March 15, 1941 [last six ciphers omitted]:

[Headings over four columns of figures in table mean: Appropriation or loan—cash appropriation by congress for fiscal years 1941 and 1942. Contract authorization means passage by congress for same two year fiscal period of legislation permitting government to make contracts, cash to be furnished later by congress. Liquidation of prior year contract authorization means cash appropriations by congress to support contract authorizations made for fiscal years prior to 1941. Net funds mean actual total of appropriations and loans plus contract authorizations minus liquidation of prior year contract authorizations—in other words net moneys approved by congress for fiscal years 1941 and 1942 with appropriations for previous fiscal years subtracted.]

Status and agency.	Appropriation of loan.	Contract authorization.	Liquidation of prior yr. contract authorization.	Net funds.
Fiscal year 1941 appropriation acts:				
War department	$ 6,482.8	$ 2,913.1	$ 157.6§	$ 9,238.3
Navy department	3,178.4	8,354.6†	567.0	10,366.0
Other United States agencies	676.4	284.9	....	961.3
Loan agreements:				
RFC facilities and stockpile	1,175.7‡	....	....	1,175.7
Export-Import bank	500.0	....	....	500.0
Other defense agencies	71.3	....	....	71.3
Lend-lease act	7,000.0	....	....	7,000.0
Total authorized U. S. program	$19,084.6	$11,552.6	$ 724.6	$29,912.6
Proposed additional fiscal year 1941 and fiscal year 1942 bills now before congress [preliminary]:				
War department	$ 1,716.2	$ 2,096.1	$ 195.2§	$ 3,617.1
Navy department	3,415.5	31.1	2,100.0	1,346.6
Other United States agencies	1,189.4	205.0	175.0	1,219.4
Fiscal year 1942 estimates submitted to congress:				
War department	$ 5,665.3	$ 187.1	$ 2,921.0	$ 2,931.4
Other United States agencies	108.9	81.2	39.4	150.7
Total pending U. S. program	$12,095.3	$ 2,600.5	$ 5,430.6	$ 9,265.2
Total auth. and pend. U. S. program	$31,179.9	$14,153.1	$ 6,155.2	$39,177.8
British orders in United States	3,511.0*	....	....	3,511.0
U. S. program plus British orders	34,179.9	14,153.1	6,155.2	42,688.8

†Includes $7,442.9 million estimated—cost of tonnage authorizations which must be paid for after June, 1941.

‡RFC loan commitments for June 25, 1940, to Feb. 15, 1941.

*Orders placed thru March 1, 1941. Possible duplication between this and the 7 billion estimate has not been eliminated.

§Includes liquidation of fiscal year 1941 contract authorizations.

Link-Belt Busy Building Arms Factory Tools

The 10 plants of Link-Belt company in the United States and Canada are carrying a heavy share of the task of equipping the factories of all industries for production of military equipment, Alfred Kauffmann, president, told stockholders yesterday.

Addressing the company's annual meeting in the Stevens hotel, Kauffmann outlined last year's work of the big Chicago company, which makes nearly every kind of material handling, labor saving, and power transmission machinery.

Building Big Gun Carriage.

He disclosed that Link-Belt is designing and constructing a carriage for the largest antiaircraft gun yet planned. The gun fires a shell 4.7 inches in diameter to a height of 50,000 feet and has an explosive area of nearly half a mile.

"Our company has been called upon to furnish an increasing amount of its products for use in making military equipment," said Kauffmann. "Because of the nature of our business, we must furnish the machinery before other industries can operate.

"Such equipment includes coal handling machinery for powder plant power stations, foundry equipment for makers of blocks for airplane, truck, and car engines, cranes and shovels for the army and navy for building flying fields, docks, and barracks, and ammunition hoist chains for battleships.

Makes Many Other Products.

"Other products are chains and sprockets for war tanks and sewage purification machinery for military camps and hospitals. These are in addition to direct government orders or subcontracts. We have contracts for the machinery of trench mortar shells, burster tubes, bearings for amphibian tanks, aircraft bearings, and other items."

Reporting record sales by Link-Belt in 1940, Kauffmann said the company quickly felt the industrial upsurge which developed in the latter part of the year as a result of the armament program. Net sales to customers increased to $28,640,342 last year, from $22,949,981 in 1939.

Year's Tax Bill Doubled.

The company's total 1940 tax bill was $2,323,865, compared with $1,155,-985 in 1939, an increase of 101 per cent.

"The extent to which earnings will be diminished by new taxes cannot be estimated at this time, but we are confronted with higher taxes in 1941," Kauffmann said.

Link-Belt paid $11,777,254 in wages and salaries to its 6,000 employés last year. As previously reported net profit was $2,514,380, against $1,733,-059 in 1939.

The shareholders reëlected four directors whose terms had expired.

CLUB TO PRESENT ITS ADVERISING CONTEST AWARDS

Winners of the second annual advertising awards contest sponsored by the Chicago Federated Advertising club will be announced tomorrow at a luncheon meeting in the Hotel Sherman, E. R. Richer, club president, said yesterday.

William B. Carr, chairman of the advertising awards committee, said that contest entries exceeded 350, more than twice as many as last year. In addition to awards for various types of advertising, a special award will be presented to the individual adjudged to have contributed most to the recognition of Chicago as an advertising center.

Pacific Gas' 20 Million Loan Priced at 101¾

New York, March 25 (AP).—An underwriting syndicate headed by Blyth & Co. will offer tomorrow a $20,000,-000 issue of Pacific Gas and Electric company 3 per cent bonds, due in 1971, at 101¾, it was announced today. Proceeds will be used for new capital purposes.

LOANS
2½% to 3½% Per Year
On Your LIFE INSURANCE
Minimum Loan, $1,000. Confidential Service
KEELIN-McKNIGHT, Inc.
134 S. La Salle St., Chicago. State 4490
We Do NOT Sell Insurance

SEARS ROEBUCK'S SALES SET PEAK, BUT PROFITS DIP

Taxes Rise; Business Total 704 Millions.

Sears, Roebuck & Co. sold more goods, paid more taxes, and earned less money in the 1940 fiscal year than in 1939, stockholders were informed yesterday.

The company sold $704,301,014 of merchandise, a record volume and an increase of $86,887,000 over 1939 net sales. It set aside $32,650,033 for taxes, an increase of $14,102,000 over the preceding year. The taxes included an appropriation of $7,335,000 for federal excess profits taxes. Net income was $36,086,668, a decrease of $1,169,000. Profit per share was 6.32, compared with $6.60 in 1939.

The results for the fiscal year ended Jan. 31, 1941, were made public in the annual report to shareholders by T. J. Carney, president, and Gen. Robert E. Wood, chairman.

Expansion to Be Curtailed.

President Carney said that plant expansion would be "curtailed during the national emergency." New stores and other projects undertaken during 1940 will be completed this year, but new capital expenditures will be restricted, he said.

At the end of the fiscal period the company was operating 595 retail stores, compared with 524 a year earlier. Catalog order offices numbered 181, compared with 66 at the end of the preceding year. About 3 per cent of the mail order sales were handled by the order offices.

"An increase in merchandise inventory and commitments is necessary," Carney said, "to take care of expanding sales under present conditions. However, unlike the previous world war period, when the company's business was all mail order, considerably more than half of the business is now conducted thru its retail stores.

Greater Price Flexibility.

"Consequently, a much greater flexibility in dealing with changing markets has been secured because in the stores prices do not need to be set for a fixed period, as in the case of the catalog."

The company wrote off its investment in Encylopaedia Britannica, Inc., a subsidiary. It was carried a year earlier at $203,737. Carney said the property still has a "substantial value."

N. Y. CURB EXPELS 2 MEMBERS FOR SPLITTING FEES

New York, March 25 (AP).—The New York Curb Stock exchange announced today the expulsion of two members on charges of violating rules against splitting commissions. They are Charles R. Powers and Edward F. McCormack, independent floor brokers.

Curb officials said the charges grew out of revelations by Jerome Chester Cuppia, a former curb member, in recent hearings before the Securities and Exchange commission at Washington in disciplinary proceedings against the curb.

Cuppia testified supposedly independent brokers acted as "virtually my employés" in sharing commissions for handling orders.

Scrap Iron Consumption at Peak or Daily Basis

New York, March 25 [Special].—Domestic consumption of iron and steel scrap in February was estimated today at 4,172,000 gross tons by the Institute of Scrap Iron and Steel, Inc., setting a new high on a daily average basis.

Latest available information on
SUGAR
SUGAR STOCKS
LAMBORN, TROUP & CO.
141 W. Jackson Blvd.
Tel. Harrison 0560
Members:
New York Stock Exchange
New York Coffee & Sugar Exchange, Inc.
Chicago Stock Exchange
Chicago Board of Trade

OPM SETS ARMS PROGRAM COST AT 39.2 BILLIONS

But British Orders Boost Total.

BY JOHN FISHER.

[Chicago Tribune Press Service.]

Washington, D. C., March 25.—In the first complete analysis of the cost of the armament program, including aid to Britain, the Office of Production Management tonight placed the total near 39.2 billion dollars. But including British orders placed earlier the United States is called upon to produce nearly 43 billions of war goods and services.

Authorized and proposed government expenditures for rearmament total $39,177,800,000, according to the OPM. This includes the 7 billions to be spent under the dictator act for "aid to Great Britain and other democracies." If British orders of $3,511,000,000 placed in this country for war equipment and supplies are added, direct armament expenditures for United States and British account, authorized and proposed, amount to $42,688,800,000.

Spending By Treasury.

Expenditures against these sums made by the United States treasury from June 1, 1940, thru March 17, 1941, totaled $3,452,000,000. This includes military expenditures of the war department, but does not include outlays on the Panama canal, spending of the navy, payments from the President's arms fund, and cost of administering the selective service law.

Of the 40 billion dollars program, $29,912,600,000 has been covered by appropriations and contract authorizations already made, and $9,265,200,-000 proposed in the 1942 budget and bills now before congress.

The OPM report showed that the federal treasury actually has paid out 3 billion 452 million dollars during the 9½ months since the domestic armament program got under way. In recent weeks, said OPM, there has been a rapid increase in spending.

Monthly Spending Compared.

Thru March 17 the treasury paid out 403 million dollars against 592 millions for all of February and 572 millions for all of January, naval expenditures not included. Other monthly payments have been as follows: June 1940, 153 millions; July, 177 millions; August, 200 millions; September, 219 millions; October, 287 millions; November, 376 millions, and December 473 millions.

Of the total estimated funds for present or contemplated appropriations and authorizations, roughly 16 billion dollars have been specifically allocated to the war department and more than 12 billions for the navy. The 7 billions for aid to Britain, China, and Greece are not broken down by departments. About 4 billion dollars have been allocated for arms loans or expenditures by agencies other than the army and navy.

Costs of Other Efforts.

The latter compilation lumps existing and proposed appropriations and authorizations. It shows that construction of the merchant fleet, building of industrial facilities, and new housing are the principal fields of effort. The breakdown [last six ciphers omitted] follows:

Merchant fleet	$ 638
Industrial facilities—	
RFC and DPC loans	599
Maritime commission	36
Industrial working capital [RFC loans]	151
Stockpile—	
Treasury	• 60
RFC	425
Housing [FWA, USHA, DHC, etc.]	621
Export-Import bank	500
President's emergency fund	325
Panama canal	251
Defense training [NYA, FSA]	110
Civil Aeronautics authority [and dept. of commerce	94
Tennessee Valley authority	55
Marine insurance	40
Selective service	34
Coast guard	27
National defense council and OPM	20
All others	92
Total	$4,078

OLSON for CARPETS

For Offices, Hotels, Clubs, Homes
FACTORY-to-You Prices
Complete Assortment — Figured and Plain — Far Underpriced
Choose your Carpets, Rugs and Broadlooms from Chicago's largest display, direct from the maker, and save. Thousands of values in fine quality Floor Coverings await you here, ready for immediate delivery. Since we are manufacturers we can develope and weave special patterns and colors to your order as we do for railroads, air lines, clubs, and hotels.
Complete Carpeting Service
we will measure your rooms, cut, sew and lay your carpets.
Phone for estimates and samples
No charge or obligation
OLSON RUG CO.
Loop Salesroom 35 Madison at Wabash Phone State 4456
Salesroom and Factory 2800 N. Crawford at Diversey
Phone Pensacola 5000

ADVANCE IN RAIL STOCKS BUOYS UNEVEN MARKET

Freight Outlook Supports Carriers; Utilities Slip.

New York, March 25 (AP).—Rails and assorted specialties exhibited strength in today's stock market while utilities generaly backed water and irregularity was shown in other departments.

The list was hesitant most of the session, but carriers came to life at the last, apparently buoyed by estimates last week's freight loadings were the largest of the year to date and February net operating revenues far ahead of a year ago.

Recovery proponents had to contend with spreading strikes, particularly labor disturbances at Bethlehem Steel plants. Sale of stock exchange membership for $25,000, off $1,000 from the previous transaction and a new low since 1898, provided a damper on sentiment.

Cheer in Arms Spending.

On the other hand, expectations armament spending momentum would be stepped up briskly, served to prop the market. A little cheer also was derived from the Russian-Turkish neutrality agreement. The Associated Press average of 60 stocks gained .2 of a point at 41.5.

Among favored stocks, Santa Fe, Atlantic Coast Line, and the preferreds of Gulf, Mobile & Ohio and Pere Marquette went into new high ground for the year with gains of more than a point each.

New 1941 lows were posted for North American company, Electric Power and Light, Commonwealth and Southern, and United corporation.

A block of 32,800 shares of Western Union was offered privately after the close at the final listed price of 21⅛. At a fixed price of 49⅛, 4,713 shares of May Department stores were also offered.

CHICAGO PRICES DOWN.

Prices on the Chicago Stock exchange ended on a downward slant yesterday. Transfers increased to 20,000 shares from 14,000 Monday. In trading from 2 to 3 o'clock, most active hour of the day, only two dually listed stocks showed changes from the New York close. Borg-Warner was up ⅛ point at 17⅝, and Consolidated Oil down ⅛ at 5⅝. The latter was unchanged from the Monday close in Chicago.

Butter and Eggs Set Peaks, Turn Lower, and Then Rally

New 1941 high prices again were reached in butter and egg futures yesterday on the Chicago Mercantile exchange before buying slackened and profit taking developed. Demand revived on declines ranging to nearly ¼ cent and a closing rally cut losses to moderate amounts. The March butter delivery gained 0.05 cent at 30.55 cents.

WHAT STOCKS DID

[Tuesday, March 25, 1941.]

NEW YORK STOCKS.

TRIBUNE AVERAGES.

	25 indust.	25 rails.	50 stks.
High	155.35	20.71	88.03
Low	154.36	20.45	87.40
Close	155.18	20.69	87.93
Net change	+0.55	+0.28	+0.41

ASSOCIATED PRESS AVERAGES.

	30 indust.	15 rails.	15 util.	60 stks.
Net change	+0.2	+0.2	+0.1	+0.2
Tuesday	58.1	16.5	33.7	41.5
Previous day	57.9	16.3	33.6	41.3
Month ago	58.2	16.4	33.4	41.4
Year ago	70.7	18.2	38.5	49.3
1941 high	63.9	17.7	35.5	45.0
1941 low	55.8	15.4	32.6	39.8
1940 high	74.2	20.5	40.6	52.2
1940 low	52.3	13.0	30.9	37.0

60 Stock Range Since 1927:

	1938-'39.	1932-'37.	1927-'29.
High	54.7	75.3	157.7
Low	33.7	16.9	61.8

DOW-JONES AVERAGES.

	30 indus.	20 rails.	15 util.	65 stks.
Opening	122.42	28.10	19.62	41.61
11 a. m.	122.39	28.01	19.55	41.56
12 noon	122.19	28.00	19.51	41.50
1 p. m.	122.43	28.22	19.60	41.65
2 p. m.	122.54	28.21	19.64	41.68
High	123.00	28.40	19.76	41.87
Low	121.98	28.05	19.52	41.47
Close	122.78	28.37	19.70	41.80
Net change	+0.39	+0.35	+0.08	+0.22

Transactions.

[In stocks used in Dow-Jones averages.]

Industrials	38,400
Railroads	56,100
Utilities	37,100
Total	131,600

TRADING FIGURES.

	Tues.	Mon.
Advances	243	231
Declines	199	217
Unchanged	201	174
Total issues	643	622
New 1941 highs	7	3
New 1941 lows	32	32

CHICAGO STOCKS.

TRADING FIGURES.

	Tues.	Mon.
Advances	26	30
Declines	38	26
Unchanged	28	16
Total issues	92	72
Share volume	20,000	14,000

LONDON AVERAGES.

[London Financial Times.]

	Close.	Net change.
Railroads	43.2	+0.1
Industrials	84.1	—0.1

FOREIGN EXCHANGE

[Quoted in American cents.]

	Mar. 25.	Mar. 24.	Wk. ago.	Yr. ago.
London	403.50	403.75	403.25	368.25
‡Do	¶404.00	404.00	404.00	......
Paris	§	§	§	2.09
Italy	5.06	5.06	5.06	5.05
Belgium	§	§	§	17.04
Switzerld.	23.22½	23.22½	23.22	22.43
Holland	§	§	§	53.11
Denmark	§	§	§	19.33
Sweden	23.85	23.85	23.85	23.83
Norway	§	§	§	22.73
Germany	*40.00	*40.00	*40.00	40.25
†Do	20.75	20.75	20.55	......
Greece	*.68	*.68	*.68	.70½
Rumania	§	§	§	.55
Jugo-Slav.	*2.30	*2.30	*2.30	2.35
Finland	*2.05	*2.05	*2.05	1.80
Canada	85.00	85.00	84.87½	81.00
‡Do	90.91	90.91	90.91	......
Argentina	23.20	23.20	23.14	23.60
‡Do	29.77	29.77	29.77	......
Brazil	*5.00	*5.00	*5.00	5.10
Hongkong	24.57	24.57	24.59	22.97
Shanghai	5.38	5.36	5.53	6.45
Japan	23.48	23.48	23.48	23.48
India	30.33	30.33	30.33	30.25
Chile	3.50	3.50	3.50	3.50
Singapore	47.75	47.75	47.75	43.57
Hungary	*19.77	*19.77	*19.77	17.65
Mexico	*20.70	*20.70	*20.70	16.75

*Nominal. †Benevolent. ‡Official. §Not quoted. ¶Selling price; banks buy at 402c.

INT. PHONE STATIONS INCREASE.

New York, March 25 (AP).—International Telephone and Telegraph corporation reported today its operating companies in nine foreign countries gained 10,100 telephones in January and February, bringing the total to 1,132,000.

NEW YORK STOCKS

The yearly range of prices appears regularly in The Sunday Tribune.

Tuesday, March 25, 1941.

Shares sold today.........447,130 Total sales 1941 to date.....30,304,609

Year ago.........622,700 Total sales 1940 to date.....42,105,460

Yellow Tr&C .25g	5	14	13⅞	13⅞—	⅛
Yng Spg&W .50e	1	9⅝	9⅝	9⅝—	⅝
Yngst Sh&T .50g.	10	33⅜	33	33⅜+	⅝
Do pf 5.50	1	88½	88½	88½—	⅞
Yngst Stl Dr .25g	1	15½	15½	15½	....
Zenith Radio 1e.	2	14½	14½	14½+	¼
Zonite Products.	1	2⅛	2⅛	2⅛	....

*Ex-dividend. †Unit of trading 10 shares. xr—Ex rights. a—Also extra or extras. d—Cash or stock. e—Paid last year. f—Payable in stock. g—Declared or paid so far this year. h—Payable in Canadian funds. k—Accumulated dividend paid or declared this year.

Rates of dividends in the forgoing table are annual disbursements based on the last quarterly or semiannual declarations. Unless otherwise noted, special or extra dividends are not included.

Sales to 11 a. m., 120,000; to 12 noon, 180,000; to 1 p. m., 260,000; to 2 p. m., 310,000; total sales, 447,130 shares.

WASHINGTON, D. C., March 25 [Special].—Odd lot purchases by customers on March 24 were 49,352 shares; sales, 47,007, including 1,179 shares sold short.

WEST VA. BONDS AWARDED.

A banking group comprising Kaiser & Co., Lee Higginson corporation, Paul H. Davis & Co., and Francis I. du Pont & Co. was awarded a new issue of $1,000,000 state of West Virginia road bonds on its bid of 100.157 for 1⅛s. The bonds are due $40,000 annually from April 1, 1942 to 1966, inclusive.

NAVAL STORES.

SAVANNAH, Ga., March 25 (AP).—TURPENTINE—32c per gal; offerings, 128 casks; sales, 6,400 gals; receipts, 77; shipments, none; stock, 4,371. ROSIN—Offerings, 87 lots of 280 lbs, all sold; receipts, 568; shipments, 978; stock, 156,865. Quote: B, $1.56; D, E, F, $1.80; G, H, I, $1.81; K, $1.95; M, $1.97; N, $2.11; WG, $2.56; WW, X, $2.76.

CHICAGO STOCKS

The yearly range of prices appears regularly in The Sunday Tribune.

West Un Tel 1e.	1	21⅛	21⅛	21⅛—	1⅝
‡W'hse El 1g.	.11	93⅛	93⅛	93⅛	....
WillOil-O-Matic	1	2⅝	2⅝	2⅝—	¼
WiscBnkshrs .25e	1	4⅝	4⅝	4⅝—	⅛
‡Wrigley Jr 3a	.51	67⅞	67⅞	67⅞	....
Yates-AmerMach.1.50	1	4⅛	4⅛	4⅛	....
Zenith Radio 1e.	2	14⅝	14½	14⅝+	⅝

*Ex dividend. ‡Odd lots. xr—Ex rights. a—Also extra or extras. g—Declared or paid so far this year. f—Payable in stock. e—Paid last year. d—Cash or stock. k—Accumulated dividend paid or declared this year.

PRODUCE MARKETS

BUTTER—Firm; receipts, 13,210 tubs. EGGS—Firm; receipts, 28,790 cases. POULTRY—Chickens firm, others steady; receipts, 36 trucks. POTATOES—Steady to firm; receipts, 144 cars; on team track, 533 cars. MILK—Class 1, for fluid consumption, price paid by bottlers at country collection stations, $1.956 per 100 lbs. Only wholesale prices quoted:

***Wholesale Creamery Butter Prices.**

	Chicago— Whole milk.	Centralized.	New York.	Boston.	Philadelphia.
93 score	31½	....	33	....	33
92 score	31	....	32	32½	32½
91 score	31	....	31¾	32¼	32
90 score	31	31	31¾	32	32
89 score	30¾	30¾	31½	....	31½
88 score	30½	30½	....	....	....

***Wholesale Cheese Prices.**

	Chicago.	New York.	Boston.	Philadel.
Twins	.16¼-16½	....	17½-18	....
S. Dai.	16¾-17	17¾-18	18 -18½	18 -18¼
Y. Am.	....	18 -18¼	18 -18½	....
Lnghs.	16¾-17	....	....	18 -18¼

***United States Government Graded Eggs.**

Prices in case lots per dozen paid by retailers, hotels, restaurants, and institutions:

U. S. extras [large], white, loose........29c

U. S. extras [large], white, cartons......30c

*Quoted by Agricultural Marketing service.

Live Poultry.

Hens ....18@21c; Leghorn hens.....17c; Roosters ...11½@12c; Turkeys— Toms ......15@18c; Hens ....15@21c

Broilers— Colored ....20c; Rocks ....22@23c; Springs ...21@24½c; Ducks ......17@19½c; Geese 13½c

Eggs.

Firsts, cars........19c; Less than cars..18½c; Extra 1sts, cars.19½c; Less than cars....19c; Current receipts.18¼c; Dirties ....16¾c; Checks 16¼c

Government extras— Cartons ....30c; Loose ....29c; Storage packed— Extras ....20¾c; Firsts 20½c

Potatoes.

[Carlots, per 100 lbs.]

Idaho russets........................$1.45@1.75

Nebraska triumphs..................90c@$1.10

Minnesota-North Dakota...........90c@$1.10

New Florida, street sales........$1.70@1.80

Country Dressed Veal.

50@60 lbs.....9@9½c | 70@80 lbs....10@11c

90@100 lbs.12@14½c | 110@120 lbs.15½@16c

OFFICIAL WEATHER FORECAST

The United States weather bureau forecast for today and tomorrow and yesterday's table of records follow:

INDIANA: Considerable cloudiness Wednesday and Thursday, light rain in extreme south Wednesday night or Thursday; no decided change in temperature.

LOWER MICHIGAN: Partly cloudy Wednesday and Thursday; slightly warmer Wednesday.

UPPER MICHIGAN: Partly cloudy Wednesday; Thursday increasing cloudiness followed by snow in west; somewhat warmer in extreme east Wednesday.

WISCONSIN: Partly cloudy Wednesday; Thursday cloudy, snow in west and north by night; not much change in temperature.

IOWA: Considerable cloudiness Wednesday and Thursday, snow in west and north late Thursday; not much change in temperature.

OHIO: Increasing cloudiness, with slowly rising temperature Wednesday and Wednesday night, followed by rain over south and rain or snow over north Thursday.

MINNESOTA: Partly cloudy Wednesday; Thursday cloudy with snow; slightly warmer in northwest Wednesday.

NEBRASKA: Considerable cloudiness, occasional snow Thursday and in extreme south Wednesday; somewhat warmer Wednesday except in extreme east.

Place of observation / State of weather / March 25, 6:30 p. m. Central standard time.	Direction of wind.	Temp. 6:30 p. m.	Highest today	Lowest last 24 hours	Precipitation last 24 hours
East Central states—					
Alpena, cloudy	N.W.	31	34	25	...
Carbondale, cloudy	N.E.	46	50	29	...
Chicago, cloudy	S.	32	35	29	...
Cincinnati, clear	N.	44	50	28	...
Cleveland, cloudy	N.W.	33	34	32	...
Detroit, cloudy	N.W.	33	40	27	...
Escanaba, cloudy	S.W.	32	37	19	...
Evansville, cloudy	N.	46	51	25	...
Fort Wayne, cloudy	N.W.	33	36	24	...

NEW YORK CURB

Tuesday, March 25, 1941.

Shares sold today.........79,000 Total sales 1941 to date.....6,362,000

Year ago.........166,695 Total sales 1940 to date.....9,504,723

DOMESTIC BONDS.

41 do 6s '57	86⅝	84⅝	84⅝—	1⅞
9 do 6s '66	86⅝	85¼	85¼—	1⅜
23 Std P&L 6s'57	86½	84⅜	84⅜—	1⅝
7 TexElS 5s '60	107½	107⅛	107⅛—	⅛
1 TexP&L 5s '56	108½	108½	108½+	⅝
11 TwCRT 5½s'52A	60½	60	60 —	½
10 Ul&Co6s'50 4th st	8⅜	8⅛	8⅜+	⅛
2 UnitL&P 6½s'74	98⅜	98⅜	98⅜—	⅝
10 do 6s '75	99	98½	98½—	1
35 UnitL&R 5½s'52	99¼	98⅜	99¼+	⅝
5 do 6s '52 A	119⅜	119⅜	119⅜	....
4 do 6s '73 A	98⅜	98½	98½+	⅛
5 Ut P&L 6s2022A	106¼	106¼	106¼—	¼
5 VirgPubS 6s'46	101⅝	101⅝	101⅝+	⅛
5 do 5s '50 B	102¼	102¼	102¼	....
8 WestNewsU 6s'44	65	64½	65	....
3 WestPaTr 5s '60	116⅜	116⅜	116⅜—	1

FOREIGN BONDS.

2 Ger C Mun 6s'47.	15¼	15¼	15¼+	¼
1 PiedH-E 6½s'60A	18½	18½	18½+	1½

*Ex dividend. ex—Ex rights. xin—Ex interest.

BANK STOCKS

CHICAGO.

[Nominal quotations.]

	Yesterday. Bid.	Ask.	March 24. Bid.	Ask.
American National	230	240	230	240
Chicago Title	117	121	117	121
City National	108	112	108	112
Continental Illinois	87½	90	86	88½
First National	283	289	282	287
Harris Trust	309	318	309	317
Industrial Nat.	44½	46½	44½	46½
Do pf	99	101	99	101
La Salle National	75	80	75	80
Northern Trust	520	535	520	535
NEW YORK.				
Bankers Trust	53¾	55¾	53¾	55¾
Bank of Manhattan	15¼	16¾	15¼	16¾
Central Hanover	97	100	97	100
Chase	31¾	33¾	31½	33½
Chemical	46½	48½	46¾	48¾
First National	1545	1585	1550	1590
Guaranty	283	288	283	288
Irving	11¼	12¼	11¼	12¼
Manufacturers Trust	37	39	37¼	39¼
National City	27	28¼	26¾	28¼
New York Trust	101½	104½	101½	104½
OTHER BANKS.				
Bank of America	36½	39	36	39
First Nat'l, Boston	45¼	47¼	45¼	47¼

U. S. EYES 'WILD' SUGAR MARKET AND TRADE DIPS

Most Commodities Hold in Narrow Range.

Commodities for future delivery which recently had advanced in some of the heaviest trading in years slowed down yesterday. News that federal authorities were watching for signs of runaway markets and unjustified speculation was said to have affected the market. Prices tended lower and kept mostly within a narrow path.

C. M. Nicholson, acting chief of the sugar division of the department of commerce, said that the price advances appeared to reflect apprehension in trade circles as to the adequacy of shipping facilities to bring sugar to this country from the Philippine and Hawaiian Islands.

Sees No Serious Threat.

"Our investigations show," he said, "that there appears to be no serious threat of a shipping shortage and that consequently the off shore sugar producing areas should be able to supply their full quotas."

Domestic sugar futures, which since the start of the month have forced ahead to the highest level since the flurry of late 1939, were depressed early by liquidation reflecting a possible quota increase aimed at holding down prices. Sales of cash raw and refined at Monday's high levels, however, steadied the market and final prices were down 0.02 to 0.03 cent a pound at 2.49 cents bid in the May delivery.

Santos coffee, another steep climber in recent weeks, dropped 0.09 to 0.13 cent a pound on diminishing sales to 9.43 cents for the May option. Cash Santos, however, advanced ½ cent a pound to 10 cents.

Wool Top Prices Higher.

Improved demand advanced wool top futures 0.1 to 0.2 cent a pound, the May position equaling its year's high of $1.25 7/10 before finishing at $1.25½ bid. Cash tin moved ahead moderately, but futures were unchanged to 0.37½ cent a pound lower. Copper futures were 0.02 cent higher to 0.05 cent lower at 11.95 cents a pound for May. Lead gained 0.01 cent.

Rubber rose 0.05 to 0.20 cent a pound at 22.20 cents for May contracts and the cash market added 0.12 cent at 22.37 cents. Hides closed 0.06 cent higher to 0.05 cent lower at 13.72 cents for June futures.

FUTURES SUMMARY.

New York.

	Close— March 25.	March 24.	*Season's range High.	Low.
Cocoa, lb.	$0.0704	$0.0715	$0.0737	$0.0428
Ctsd oil, lb.	.0790	.0784	.0794	.0553
Coff. San, lb	.0943	.0956	.0982	.0557
Sugar, lb.	.0249	.0253	.0253	.0179
Rubber, lb.	.2220	.2205	.2265	.1860
Hides, lb.	.1372	.1366	.1410	.0830
Silk, lb.	2.82	2.83	2.92	2.50
Copper, lb.	.1195	.1195	.1219	.0912
Lead, lb.	.0565	.0564	.0573	.0525
Tin, lb.	.5200	.5200	.5377½	.4995
Wool tps, lb	1.255	1.253	1.257	.8300

*Since trading in the contract started. All prices quoted are for May delivery except hides for June.

NEW YORK FUTURES.

[Yesterday's closing prices in cents per pound unless otherwise stated.]

Cocoa. Closed .08 to .11 cent lower. May, 7.04; July, 7.12; September, 7.22; December, 7.31. Sales, 228 lots.

Cottonseed Oil. Closed .03 to .06 cent higher. May, 7.90; July, 7.95; September, 8.07; October, 8.12. Sales, 333 lots.

Hides. Closed .06 cent higher to .05 cent lower. June, 13.72; September, 13.73; December, 13.78; March, 13.80. Sales, 52 lots.

Rubber. Old contract—Closed .08 to .15 cent higher. March, 22.23; May, 22.20. Sales, 5 lots. New contract—Closed .05 to .20 cent higher. March, 22.23; May, 22.15; July, 21.75; September, 21.25; December, 21.10. Sales, 60 lots.

Black Pepper. Closed .03 to .06 cent lower. May, 6.37; July, 6.45; September, 6.52; October, 6.55; December, 6.64; January, 6.66; March, 6.73. Sales, 96 lots.

Sugar. Contract No. 3 [domestic]—Closed .02 to .03 cent lower. March, 2.54; May, 2.49; July, 2.52; September, 2.54; January, 2.50. Sales, 28,800 tons.

Contract No. 4 [world]—Closed unchanged to .01½ cent higher. May, 0.88; July, 0.91; September, 0.96½; December, 0.99; March, 1.04. Sales, 20,600 tons.

Wool Tops. Closed .1 to .2 cent higher. May, $1.255; July, $1.227; October, $1.197; December, $1.182. Sales, 150,000 pounds. Grease wool —.4 to .6 cent lower. May, 96; July, 96.1; October, 96. Sales, 180,000 pounds.

CHICAGO FUTURES.

CHICAGO BOARD OF TRADE.

Lard. [Per 100 pounds.]

	Open.	High.	Low.	Close.	Prev. close.
May	$7.47	$7.52	$7.37	$7.52	$7.47
July	7.65	7.70	7.60	7.70	7.67
September	7.85	7.90	7.77	7.87	7.87
October	7.92	7.95	7.87	7.95	7.95
Clear Bellies.					
May	....	......	......	11.10	11.00
July	11.25	11.35	11.25	11.35	11.35
September	....	......	......	12.00	12.00

CHICAGO MERCANTILE EXCHANGE.

Butter. [Cents per pound.]

Storage stands.—	Open.	High.	Low.	Close.	Prev. close.
March	30.70	30.70	30.50	30.55	30.50
Nov.	32.75	32.75	32.50	32.60	32.75

Eggs. [Cents per dozen.]

Refrigerator stands.—	Open.	High.	Low.	Close.	Prev. close.
October	22.35	22.35	21.90	22.10	22.25
Storage packed firsts—					
March	20.60	20.60	20.50	20.60	20.50
April	20.60	20.65	20.50	20.65	......

CASH PRICES.

[Wholesale.]

Chicago.

	March 25.	March 24.
Butter, extra, 92 score	$ .31	$ .31
Clear bellies, lb.	.11	.11
Hides, hvy packer, lb.	.13½	.13½
Lard, cash, lb.	.0745	.07⅜
Do leaf, lb.	.06⅝	.06⅝
Do loose, lb.	.06⅝	.0657
*Steel scrap, ton	20.25	20.25

*Average price Chicago and Pittsburgh.

New York. [Price per pound.]

Antominy, American	$ .1650	$ .1650
Coffee, No. 7 Rio	.06⅝	.06⅝
Do No. 4 Santos	.10	.09½
Copper, electrolytic	.1200	.1200
Do, export	.1200	.1200
Cotton, Mid. upland	.1111	.1109
Rubber, sheet smoked rib	.2237	.2225
Silk, Jap, cr db extr	2.89	2.89
Sugar, raw, 96 duty pd.	.0345	.0345
Do refined	.0510	.0495
Tin	.5250	.5237½
Wool, standard tops	1.28	* 1.284

*Bid.

Other Markets.

Flour, St. pats, bbl, Mpls.	$ 4.90	$ 4.85
Lead, lb, E. St. L.	.0560	.0560
Zinc, lb, E St L.	.0725	.0725

COMMODITY INDEX.

The Associated Press weighted wholesale price index of 35 commodities:

Yester.	Prev. day.	Wk. ago.	Mo. ago.	Yr. ago.
80.20	80.03	79.67	77.52	72.38

Range in recent years:

	1941.	1940.	1939.	'33-'38.
High	80.22	78.25	75.22	98.14
Low	77.03	68.89	63.78	41.44

[1926 average equals 100.]

The Dow-Jones commodity futures index closed at 62.34, off 0.06.

GRUMMAN PLANE ORDERS SWELLED TO 63½ MILLIONS

Year's Net Earnings Far Above 1939 Level.

How airplane manufacturers' orders have mounted thru military demands was shown yesterday in the annual report of the Grumman Aircraft Engineering corporation, Bethpage, N. Y.

L. R. Grumman.

L. R. Grumman, president, announced that the company's backlog at the end of 1940 reached a new peak at $63,500,000, compared with $5,200,000 at the close of 1939, the previous peak. Most of the company's airplanes are manufactured for the United States and British armed forces.

Gross sales for the year were $8,847,272, more than double the 1939 volume. Net income was $1,415,964, equal to $2.79 a share, compared with $892,063, or $1.85 a share, in 1939.

Le Tourneau Income Gains.

R. G. Le Tourneau, Inc., reported February net income of $272,900, compared with $74,899 in the 1940 month. For the two months ended Feb. 28 net income of this manufacturer of earth moving equipment was $488,501, equal to $1.08 a share, against $218,606, or 48 cents a share, in the comparable 1940 period. Main offices are in Peoria, Ill.

Harvey Fruehauf, president of the Fruehauf Trailer company, Detroit, reported that unfilled orders as of March 15, including more than 5,000 special trailers for armament purposes, exceeded all of last year's deliveries. Net income for 1940 totaled $1,526,998, equal to $3.52 a share, compared with $1,829,041, or $4.58 a share, in 1939. The Canadian subsidiary's earnings were excluded from the 1940 total, but were included in 1939.

Day's Earnings Reports.

The following corporation net incomes were reported yesterday:

	1941.	1940.
February.		
Comwlth & South	$ 1,706,284	$ 1,541,874
Le Tourneau R G	272,900	74,899
Third Av Ry	*454,364	*505,778
Two Months Ended Feb. 28.		
Asbestos Mfg	‡23,148	‡16,007
Two Months Ended Feb. 28.		
Comwlth & South	3,672,380	3,123,092
Per share	.06	.05
Le Tourneau R G	488,501	218,606
Per share	1.08	.48
Six Months Ended Feb. 28.		
Woodall Industries	215,968	211,674
Per share	.72	.70
Nine Months Ended Feb. 28.		
Gamewell Co	388,319	313,202
Per share	2.68	1.98
Year Ended Feb. 28.		
Cal Water Svc	475,160	552,765
Comwlth & South	13,597,797	13,658,605
Per share	.13	.14
Year Ended Jan. 25.		
Wieboldt Stores	699,621	524,432
Per share	1.68	1.01
Year Ended Jan. 31.		
Franklin Simon	*63,754	*176,942
Year Ended Dec. 31.		
Argo Oil	137,658	59,068
Per share	.19	.08
Certain-teed Prod	610,383	348,099
Copperweld Steel	1,281,712	934,348
Per share	2.26	2.05
Dunhill Intl	99,707	51,242
Per share	.77	.40
Fruehauf Trailer	†1,526,998	1,829,041
Per share	3.52	4.58
Grum Aircraft En	1,415,964	892,063
Per share	2.79	1.85
Pacific Can	446,978	446,420
Per share	2.29	2.29
Pac G&E pr shr	2.68	2.84
Pan Am Pet&Transp	5,626,083	5,188,825
Per share	1.19	1.10
Parker Rust-Proof	1,077,339	957,515
Per share	2.50	2.22
Park & Tilford	615,507	602,772
Per share	2.44	2.39
Quaker St Oil Rfg	347,832	1,584,026
Per share	.37	1.71
Silesian-American	*287,498	*45,292
Sloane-Blabon	381,549	448,456
Yale & Towne Mfg	1,411,167	1,024,150
Per share	2.90	2.10
Year Ended Dec. 28.		
20th Century-Fox	*517,336	4,146,000

*Net loss. †The 1940 report excludes operations of the Canadian subsidiary. ‡Before federal taxes.

*Net loss. †The 1940 report excludes operations of the Canadian subsidiary.

Railway Express Agency Reports Gain in Shipments

Railway Express agency yesterday reported that it handled 6.7 per cent more railway express shipments in Chicago last month than in February, 1940, and 20.1 per cent more air express. Railway express totaled 1,841,620 shipments, against 1,726,844 in the 1940 month, and air express shipments numbered 20,806, compared with 17,327.

People and Events

Alfred P. Sloan Jr., chairman of the General Motors corporation, will speak before the Economic club of Chicago on the impact of rearmament on the national economy at a dinner meeting April 8 in the grand ballroom of the Palmer House.

R. C. Markle has been named controller and assistant secretary of the Carnegie-Illinois Steel corporation. He succeeds William Donald, who was appointed assistant to the vice president in charge of finance.

Royal J. Higgins has been appointed director of advertising and sales promotion of the Hallicrafters company, Chicago radio manufacturer.

Three new directors were elected to the board of the Chicago Mail Order company, and other directors were reëlected. The new members are Will Welber, C. E. Butler, and Harold Davis. R. L. Weiss was elected a vice president and other officers were reëlected.

Directors and officers of Cuneo Press, Inc., were reëlected at annual stockholders' and directors' meetings in Chicago. Directors and officers of the Gardner Denver company were reëlected at the annual meetings in Quincy, Ill.

M. K. McGrath, president of the Kellogg Switchboard and Supply company, told stockholders at the annual meeting in Chicago yesterday that the company would probably supply a larger part of its output for armaments this year. Incumbent directors and officers were reëlected.

MESTA MACHINE, BUSY ON ARMS WORK, ADDS 6 PCT. TO PAY CHECKS

Pittsburgh, Pa., March 25 (AP).—The Mesta Machine company, producer of steel mill equipment and holder of armament contracts including some for gun castings, today boosted employés pay checks 6 per cent.

Attached to the checks was a note reading:

"You will note the figure 6 on the corner of your check. This means the amount of the check has been increased by 6 per cent. We will aim to have this figure appear on your future pay checks.

"This figure will be determined by the management each month and will vary with efficiency in comparison to our experience of the past."

The company, which employs about 4,000, declined comment.

WILSON TO PAY $1.50 DIVIDEND ON $6 PREFERRED

Directors of Wilson & Co., Inc., Chicago meat packing enterprise, yesterday voted a dividend of $1.50 on the $6 preferred stock to apply on the accumulations. Arrearage as of May 1 will amount to $6 a share.

A reduced payment of 35 cents was ordered by the Philadelphia Electric company on the common stock, of which 97 per cent is owned by United Gas Improvement company. The company previously paid 45 cents quarterly.

Dividends announced yesterday, with payment and record dates, follow:

Stock, rate, period—	Payable.	Stock of record.
Chain Belt, 25c	Apr 25	Apr 10
Container Corp Amer, 25c	May 20	May 5
Cuneo Press, 37½c	May 1	Apr 19
Do 4½% pf, $1.12½, q	Jun 14	May 31
Joseph Dixon Crucible, $1	Mar 31	Mar 24
Dejay Stores, 10c	May 1	Apr 15
Dow Chemical, 75c, q	May 15	May 1
Do pf, $1.25, q	May 15	May 1
Elec Household Util, 10c	Apr 25	Apr 10
Gardner Denver, 25c q	Apr 21	Apr 7
Do pfd, 75c q	May 1	Apr 21
Gimbel Bros, $6 pf, $1.50, q	Apr 25	Apr 10
Hershey Chocolate, 75c, q	May 15	Apr 25
Horn & Hardart, NY, 50c, q	May 1	Apr 11
Kellogg, 25c	Apr 7	Mar 28
Kendall, A part pf, $1.50, q	Jun 1	May 10
Do A part pf, 95c	Jun 1	May 10
G Krueger Brewing, 12½c	Apr 16	Apr 9
Link-Belt, 25c, q	Jun 2	May 9
Do 6½% pf, $1.62½, q	July 1	Jun 16
Norfolk&W Ry, adj pf, $1, q	May 19	Apr 30
Philadelphia Elec, 35c	May 1	Apr 10
Pressed Metals of Amer, 25c	Jun 2	May 15
Reading, 25c, q	May 8	Apr 10
San Diego G&E, 7½c, m	Apr 15	Mar 31
Do 5% pf, 25c, q	Apr 15	Mar 31
Springfield F&M Ins, $1.13, q	Apr 1	Mar 24
W Penn El, 7% pf, $1.75, q	May 15	Apr 18
Do 6% pf, $1.50, q	May 15	Apr 18
Wilson&Co, pf, $1.50, arr	May 1	Apr 15

q—Quarterly. m—Monthly. arr—Payment on arrears.

COLD WEATHER DELAYS UPPER LAKE NAVIGATION

Cold weather in the last week has prevented the opening of the Great Lakes shipping season as early as vessel operators had hoped, and boats are not expected to begin moving in the northern parts of the lake for another week, shipping men said yesterday.

The coast guard cutter Escanaba, breaking thru 18 to 24 inches of ice in the Straits of Mackinac, has been moving only about 4 miles a day, Capt. Gordon T. Finley, Chicago district coast guard commander, reported. The cutter Tahoma, breaking the way from the Soo locks to Lake Huron, may complete its job today, Capt. Finlay said.

Windsor Port Opened.

WINDSOR, Ont., March 25 (AP).—Unofficially opening the port of Windsor for the 1941 season, the Charles C. West of Toledo docked here today. It was the earliest arrival in many years. The vessel carried a cargo of 8,000 tons of coal.

SEC ADVOCATES McKESSON DRUG PLAN'S ADOPTION

New York, March 25 (AP).—The Securities and Exchange commission today recommended the trustee's plan of reorganization for the big drug concern of McKesson & Robbins, Inc. William J. Wardall is trustee for the company which was adjudged bankrupt after the Coster-Musica scandal late in 1938.

In an advisory report filed in the New York federal court, the commission said: "We conclude that the plan is fair, equitable and feasible, and should be approved."

The next step in the reorganization proceedings will be a hearing before Federal Judge Alfred C. Coxe on March 31. The trustee placed the value of the company, for reorganization purposes, of $76,900,000. Creditors' claims were estimated at $33,100,000 leaving an equity for the preferred and common stocks of $43,800,000.

WALKER ISSUES FIRST DECREE AS GARMENT 'CZAR'

New York, March 25 [Special].—James J. Walker, former fashionplate New York mayor, who resigned under fire, today turned in his first decision as impartial chairman of the women's cloak and suit industry. Ruling as the final authority in a controversy between employer groups and unions, he granted wage increases affecting several thousand union members and deferred decision on all but one proposal of the employer groups.

Walker acted on points in dispute between the International Ladies Garment Workers union and four employer groups.

Most of the employers' proposals, Walker explained, required extended investigation. The one proposal that did not require further study was a question of overtime work and this point was decided in favor of the employers.

United Aircraft May Get Another Large New Plant

Negotiations between United Aircraft corporation and the government on a contract which would provide for another airplane manufacturing plant costing about $13,000,000 are being conducted, Eugene E. Wilson, president of the company, told stockholders yesterday at their annual meeting in East Hartford, Conn.

UTILITY STARTS SEC FIGHT ON DEATH SENTENCE

Contends Size Rulings Are Unjust.

Washington, D. C., March 26 (AP).—Attacking the constitutionality of the "death sentence" clause of the holding company act, Engineers Public Service company contended today that standards of size and control established by the act bore no relation to the price paid by consumers for gas and electricity.

In most cases, counsel for the company told a Securities and Exchange commission hearing, consumers served by large companies and by holding company subsidiaries "pay less for their service" than consumers served by smaller or independent companies.

Altho Engineers company has assets of $375,000,000, it is the smallest of nine systems which the securities commission is seeking to integrate into single geographical areas.

Most Outspoken Opponent.

The utilities industry generally waged a fight against the holding company act in congress and many of the large holding companies refrained from registering until that phase of the law was upheld by the Supreme court. Engineers, however, has remained the most outspoken opponent of the commission's efforts to compel compliance with the integration section.

United Gas Improvement company has indicated a willingness to go a long way in meeting integration requirements, and the giant Cities Service company has disclosed its intention to dispose of its public utility holdings.

Engineers was the first company to reply to the integration proceedings begun by the SEC a year ago. At that time it denounced the integration section of the utility act as "unjust, unreasonable, arbitrary, and capricious."

Demands to Present Study.

Counsel William E. Tucker of New York demanded of the commission today the right to present an economic study which he said would show that:

1. Consumers served by large companies and by holding company subsidiaries "in no instances pay significantly more and in most cases pay less for their services" than do consumers served by small companies or by independent companies.

2. Holding company subsidiaries have raised capital "at no greater cost than have independent companies."

3. Investors in bonds and preferred stock of large companies and holding company subsidiaries "are as well protected as investors in securities of small companies or independent companies."

4. Regulation of holding company subsidiaries "is no less effective than the regulation of independent companies."

RAILS' OPERATING REVENUES CLIMB DURING FEBRUARY

February reports issued yesterday by several leading railroad companies showed revenues were rising. The Pennsylvania, Santa Fe, New York Central, and North Western were among those reporting the largest incomes from railway operations for the month in more than 10 years.

Earnings announced yesterday by railroad companies follow:

	1941.	1940.
February Net Income.		
Grt Northern	$*1,094,769	$*1,240,911
Lehigh Valley	211,697	*398,372
Mpls & St L	*137,327	*162,683
Mpls St P & S S M	*595,604	*607,019
Norfolk & Western	2,446,810	2,373,035
Wis Central	*22,662	*117,509
February Net Operating Income.		
C St P M & O	†16,014	†167,872
Colo & Sou	70,461	†16,354
Dela & Hudson	481,451	295,902
Gulf Coast	311,017	394,709
G Mobile & O	218,113	48,453
Int Grt Nor	14,876	†58,488
Mo Pacific	1,447,576	595,405
New York Central	3,985,344	2,002,842
Northern Pacific	621,435	232,626
Pennsylvania	6,068,024	4,466,509
Reading	1,247,628	730,930
Santa Fe	1,994,861	438,346
North Western	624,029	†287,533
Wabash	661,868	179,567
Two Months' Net Income.		
Grt Northern	*2,152,987	*2,229,904
Lehigh Valley	412,686	*235,613
Mpls & St L	*331,219	*361,239
Mpls St P & S S M	*1,227,612	*1,192,685
Norfolk & Western	5,222,322	5,332,566
Wis Central	*76,235	*233,807
Two Months Net Operating Income.		
C St P M & O	†12,584	†123,380
Colo & Southern	165,775	39,264
Dela & Hudson	958,094	807,333
Gulf Coast	623,043	778,780
G Mobile & O	470,214	99,104
Int Grt Nor	72,479	†98,180
Mo Pacific	2,971,739	1,510,033
New York Central	8,736,293	5,798,938
Northern Pacific	1,256,247	691,265
Pennsylvania	12,801,410	10,477,685
Reading	2,523,022	1,913,804
Santa Fe	3,809,211	978,407
Wabash	1,266,404	495,270

*Net loss. †Net operating deficit.

COTTON

Cotton futures developed an easier undertone yesterday as the result of selling induced by a sharp break in prices at Bombay and hedging pressure. The favorable report on the Bankhead bill at the senate agricultural committee had no effect on the market. Closing trades were .02 cent higher to .04 cent a pound lower.

Cash cotton closed unchanged to .02 cent higher, with New York, 11.11 cents; New Orleans, 10.84 cents; Galveston, 10.56 cents and Houston at 10.50 cents a pound. Futures prices follow:

Chicago Board of Trade.

	Open.	High.	Low.	Close.	Prev. close.
May	....	....	....	*10.80	*10.81
July	....	....	....	*10.78	*10.76
October	....	....	....	*10.66	*10.67

New Orleans Cotton Exchange.

	Open.	High.	Low.	Close.	Prev. close.
May	10.86	10.86	10.82	10.84	10.83
July	10.76	10.83	10.76	10.80	10.79
October	10.69	10.72	10.66	10.70	10.71
December	10.68	10.69	10.63	10.66	10.70
January	....	....	....	*10.65	*10.67
March	10.66	10.66	10.63	10.63	10.65

New York Cotton Exchange.

	Open.	High.	Low.	Close.	Prev. close.
May	10.75	10.83	10.75	10.81	10.79
July	10.73	10.78	10.72	10.76	10.75
October	10.62	10.67	10.60	10.64	10.66
December	10.61	10.63	10.58	10.62	10.64
January	10.60	10.62	10.60	10.61	10.63
March	10.59	10.60	10.52	10.59	10.61

*Nominal.

MIAMI BONDS AWARDED.

A banking group headed by Halsey, Stuart & Co., Inc., has been awarded $7,663,000 of City of Miami, Fla., water revenue bonds due serially Dec. 1, 1941 to 1969, inclusive.

NEW YORK BOND TRANSACTIONS

BOND AVERAGES

[Compiled by the Associated Press.]

	20 rails.	10 indust.	10 util.	10 fgn.
Net change	+0.3	—0.1	+0.1	+0.1
Tuesday	63.2	104.4	100.9	44.9
Prev. day	63.2	104.5	100.8	44.8
Month ago	61.2	104.2	99.3	41.4
Year ago	56.9	102.4	96.6	52.3
1941 high	64.2	105.3	101.3	44.9
1941 low	60.2	104.2	99.0	38.0
1940 high	61.4	105.9	100.7	53.5
1940 low	48.3	98.9	90.3	35.1

TEN LOW YIELD BONDS.

Tuesday	112.9	Prev. day	113.0
Month ago	113.0	Year ago	112.2
1941 high	114.6	1941 low	112.9
1940 high	114.6	1940 low	108.4

Tuesday, March 25, 1941.

Sales today, par value.........$8,203,250 Total sales 1941 to date.....$508,019,375
Year ago.........6,276,300 Total sales 1940 to date..... 377,061,300

UNITED STATES GOVERNMENT BONDS.

Sales, thous.	Issue—	High.	Low.	Close.	Net chge.	Closing— Bid.	Asked.	Yield.	Close yr. ago.
1	Treasury 3¼s, 1941	101.21	101.21	101.21—	.4	101.22	101.24	....	104.17
5	‡Treasury 3¼s, 1945-'43	107.8	107.8	107.8	..	107.9	107.11	.35	109.27
15	Treasury 2¾s, 1947-'45	108.6	108.4	108.6	..	108.6	108.8	.86	109.18
3	Treasury 4¼s, 1952-'47	119.14	119.14	119.14+	.4	119.12	119.15	1.13	120.30
1	Treasury 2s, 1950-'48 Mar.	101.4	101.4	101.4 +	.12	101.3	101.4	1.83	....
2	Treasury 3s, 1955-'51	111.15	111.12	111.15—	.1	111.14	111.16	1.78	111.10
2	Treasury 2¼s, 1956-'54 reg	104.6	104.6	104.6 —	.5	....	....	....	....
8	Treasury 2¾s, 1965-'60	109.22	109.20	109.20+	.7	109.20	109.22	2.14	107.17
2	‡Fed Farm Mtg 3¼s, '64-'44	107.1	107.1	107.1	..	106.31	107.2	.84	....

‡Odd.

UNITED STATES TREASURY NOTES.

[Quoted by C. F. Childs & Co.]

[Fractional parts of quotations are in 32ds of 1 point.]

Series and maturity—	Bid.	Asked.	Yield.	Series and maturity—	Bid.	Asked.	Yield.
B 1⅜s, June 15, '41	100.8	......	......	B 1⅛s, Dec. 15, '43	102.7	102.9	.28
C 1¼s, Dec. 15, '41	101.17	101.19	*22/32	B 1s, March 15, '44	101.19	101.21	.44
A 1¾s, March 15, '42	102.8	102.10	*20/32	A ¾s, June 15, '44	100.27	100.29	.47
B 2s, Sept. 15, '42	103.13	103.15	*17/32	C 1s, Sept. 15, '44	101.25	101.28	.45
C 1⅛s, Dec. 15, '42	103.4	103.6	*11/64	D ⅝s, Sept. 15, '44	99.24	99.26	†.81
D ⅝s, March 15, '43	100.27	100.30	†.27	A ¾s, March 15, '45	100.26	100.28	.53
A 1⅛s, June 15, '43	101.31	102.1	.21	B ¾s, Dec. 15, '45	99.14	99.16	†.86
C 1s, Sept. 15, '43	101.24	101.26	.27				

*Premium in excess of zero yield to maturity or first callable date. †Taxable.

UNITED STATES TREASURY STATEMENT.

[Chicago Tribune Press Service.]

WASHINGTON, D. C., March 25.—The following is a statement of the condition of the United States treasury on March 22, 1941:

Income to date this year	$ 5,220,332,600	Security agencies	$ 689,390,600
Income to date last year	4,335,818,100	Public works agencies	2,569,099,400
		Veterans' administration	411,079,700
Increase	$ 884,514,500	Deficit this year	3,201,355,500
Departmental, including relief	$ 596,956,100	Deficit last year	2,654,809,200
Agriculture	719,916,800	Increase	$ 546,546,300
Navy	1,361,358,100	Public debt this year	$46,626,604,000
Army	2,275,136,800	Public debt last year	42,524,675,400
Interest on public debt	670,022,900		
Loan agencies	6,382,100	Increase	$ 4,101,928,600

DOMESTIC.

Sales, thous.		High.	Low.	Close.	Net chge.
1	Adams Exp 4s'48	100½	100½	100½+	¼
1	Alb&Sus 3½s'46	82¼	82¼	82¼—	⅝
1	AlbPW 6s'48 ww	47½	47½	47½—	½
2	Allegh cv 5s'44	94½	94½	94½	....
3	‡do 5s'50 st	61¼	61¼	61¼—	¼
14	AllisChal cv4s'52	107⅞	107	107 +	⅛
9	Am&ForP 5s 2030	56¾	56⅝	56¾+	½
10	AmIGCh 5½s'49	104⅛	103¾	104 +	½
1	do 5½s'49 old	*100	*100	*100	—1/16
	[100* denotes 100 3/16.]				
1	Am Int 5½s'49	102½	102½	102½+	½
3	Am T&T 5½s'43	103	*102	103	+1/32
	[*102 denotes 102 15/16.]				
5	do 3¼s '66	108	107¾	108	....
17	do 3¼s '61	107⅞	107¼	107¼—	⅝
1	Anaco Cop4½s'50	104½	104½	104½+	¾
1	‡AngCNit deb '67	33	33	33	....
17	Arm Del 4s'55	106	105½	105½—	¼
23	AT&SF 4s '95	109½	109¼	109¼	....
1	do aj 4s '95 st	91	91	91	....
2	do 4s 1905-'55	99	99	99 +	1
3	do 4½s '48	104½	104½	104½+	¼
13	do TShL 4s'58	111½	111	111½—	½
3	†§Atl&Birm 4s'33	13	13	13 —	½
13	ACLine 1st4s'52	77½	77	77 +	¼
1	do clt 4s'52	72⅞	72⅞	72⅞—	⅛
32	do 4½s '64	65	64	65 +	1¼
13	do 5s '45	84½	84	84½+	¾
8	Atl&Dan 1st 4s'48	33¾	33¼	33¾—	¼
5	Atl Refin 3s'53	104¾	104¾	104¾+	¼
23	B&O 1st mtg'48 st	69½	69	69½+	½
27	do '95 st A	45	44¾	45 +	½
67	do '95 st C	50½	50	50¼+	⅝
22	do 2000 st D	44⅞	44⅜	44⅝+	¾
25	do '96 st F	45	44¾	44⅞+	½
266	†do cv '60 st	24	23¼	24 +	⅝
17	do 4s '48	67½	67¼	67½	....
2	do PLE-WV4s'51st	57	56	57 +	1½
15	do SW '50 st	45¼	44¾	45⅛—	⅛
3	do TC 4s'59	54	54	54 +	1½
3	Bang&A cv4s'51 st	50¾	50¼	50¾+	¼
7	Beth Stl 3¼s'52	106	105¾	106	....
58	do 3s '60	100¼	100¼	100¼	....
5	BlawKnox3½s'50	100½	100½	100½	....
	[illegible]				

Sales, thous.		High.	Low.	Close.	Net chge.
2	†LehValCoal5s'54	41¼	41	41 +	1
8	do 5s 2003 st	28⅝	28	28⅝+	⅝
11	do 4½s 2003 st	26	25¼	26 +	1⅜
39	do 4s 2003 st	23¾	23	23¾+	1
1	Ligget&M 5s'51	124¼	124¼	124¼—	¼
3	Long Isl rfg4s'49	97⅛	97⅛	97⅛	....
2	do rfg 4s '49 st	97⅛	97⅛	97⅛+	⅛
2	Lo & Ark 5s '69	85¼	85¼	85¼+	¼
2	Lou N 5s 2003B	105	105	105	....
7	do 4½s 2003	100	99¾	100 +	¼
13	do 3⅜s 2003	89½	89½	89½+	¼
4	do 3½s '50A	105	105	105 +	⅝
4	LouNS JtM 4s'52	89	89	89 —	¼
10	Maine Cen 4s '45	79¾	79½	79¾+	¼
5	do 4½s '60	51	50½	51 +	½
	[illegible]				

Sales, thous.		High.	Low.	Close.	Net chge.
108	do gen 4s '56	61⅞	61¼	61⅞+	¾
3	SWBellT 3½s'64	110	110	110	....
5	StOilNJ 3s '61	104½	104⅛	104⅛	....
7	do 2¾s '53	103⅜	103⅜	103⅜+	½
1	Studeb cv 6s'45	103½	103½	103½—	½
4	SupOil 3¼s '50	100¼	100¼	100¼+	¼
36	TexCorp 3s '65	104½	103½	103½—	1
19	do 3s '59	104½	103½	103½—	1
1	TexP1st 5s2000	107⅞	107⅞	107⅞	....
22	do 5s '77B	72½	72½	72½+	½
17	do 5s '79 C	71⅞	71	71⅞+	⅞
4	do 5s '80 D	71½	70¾	71½+	1¼
1	†‡ThirdA 5s'37	100½	100½	100½	....
2	†do aj 5s '60	20	20	20	....
4	Tol&OCen 3¾s'60	97	96¾	97	....
	[illegible]				

FOREIGN.

Sales, thous.		High.	Low.	Close.	Net chge.
	[illegible]				
2	GtCElPJ 6½s '50	65	65	65	....
1	†Grk 6s'68 pt pd	9	9	9	....
4	†Italy 7s '51	29¼	29	29¼+	⅝
1	Japan 6½s '54	60¾	60¾	60¾—	¼
2	do 5½s '65	44¼	44¼	44¼—	¾
1	†MilCity 6½s '52	19	19	19 +	½
5	†Montevideo7s'52	62	62	62 +	2
1	Norway 6s '44	52¾	52¾	52¾+	¼
14	OrientDev 6s '53	40½	40	40 —	¼
4	†Panama 5s'63 A	88	87⅞	88 +	6
44	†do 5s'63A st asd	78	76¼	78 +	1
11	†do5s'63Ast asdct	77½	77	77½+	1⅛
1	†Pernambu 7s'47	6⅞	6⅞	6⅞	....
5	†Peru 1st 6s '60	6¾	6¾	6¾	....
5	Queensld 7s '41	93½	93½	93½—	½
1	†R Gr do S 7s'67	8½	8½	8½	....
2	†do 7s '66	8¾	8¾	8¾—	⅝
2	†Rome 6½s '52	21	20	21 +	⅞
18	†§SaoP St 7s'40	50	49¼	49½—	½
3	†do 6s '68	17½	17½	17½+	½
1	†SerbsCtsSl 7s'62	7	7	7 +	½
22	TokioElLt 6s '53	45¼	44¼	44¼—	⅝

xin—Ex interest. ct—Certificates. †Selling flat on account of default of principal or interest or both. ‡Selling flat for reasons other than default. §Matured bonds. Negotiability impaired pending investigation.

INVESTING COMPANIES

[Nominal Quotations.

	Bid.	Asked.
Amer. Business Shares, Inc.	2.71	2.97
Boston Fund, Inc.	13.22	14.22
Chemical Fund	8.68	9.40
Diversified Trustee D	4.80	5.45
Dividend Shares, Inc.	1.03	1.14
Fidelity Fund, Inc.	15.37	16.54
Fundamental Investors, Inc.	14.88	16.31
General Investors Trust	4.43	4.83
Incorporated Investors	13.60	14.62
Massachusetts Invest. 2d Fund	8.22	8.84
Massachusetts Invest. Trust	17.47	18.78
New England Fund	10.33	11.14
Selected American Shares	7.65	8.35
Trusteed Industry Shares	.70	.79

NOTICE OF REDEMPTION
CENTRAL ELECTRIC & TELEPHONE COMPANY

First Mortgage and Collateral Lien Sinking Fund Bonds, Series A, 4½%, due January 1, 1965.

To the Holders and Registered Owners of the above Bonds:

Notice is hereby given that pursuant to the provisions of the Indenture dated January 1, 1940, between Central Electric & Telephone Company and The First National Bank of Chicago and Robert L. Grinnell, Trustees, Central Electric & Telephone Company has elected to redeem on April 18, 1941, all of the First Mortgage and Collateral Lien Sinking Fund Bonds, Series A, 4½%, due January 1, 1965, of said Company, issued and now outstanding under said Indenture dated January 1, 1940.

On April 18, 1941, there will become and be due and payable upon each of said bonds at the principal office of The First National Bank of Chicago, 38 South Dearborn Street, Chicago, Illinois, the principal thereof, together with accrued interest to such date, and a premium of five per centum (5%) of said principal.

Upon surrender of said bonds at said office, with, in the case of coupon bonds, interest coupons maturing after the redemption date, and in the case of bonds which shall at the time be registered as to principal, accompanied by duly executed assignments or transfer powers, there will be paid in cash on account of each bond so surrendered, a sum equal to said principal, accrued interest and premium.

From and after April 18, 1941, interest on said bonds will cease to accrue.

CENTRAL ELECTRIC & TELEPHONE COMPANY
By MAX McGRAW, President.
Dated: March 19, 1941.

TAMPAX INCORPORATED
Dividend Notice

The Board of Directors of this Corporation has this day declared an initial dividend of ten cents [10c] per share on the outstanding capital stock of the corporation, payable April 30, 1941, to stockholders of record at the close of business April 10, 1941. Transfer books will not be closed.
T. F. Casey, Treasurer.
Dated March 20, 1941.

WIEBOLDT NET EARNINGS GAIN IN FISCAL YEAR

Sales Rise 2.7 Per Cent to Above 25 Millions.

Wieboldt Stores, Inc., Chicago district department store chain, in the fiscal year ended Jan. 25, had net profit of $699,621 after federal income taxes and other charges, compared with $524,432 in the preceding fiscal year, Werner A. Wieboldt, chairman of the board, reported yesterday to stockholders. The earnings were equal to $1.68 and $1.01 a share on common stock after preferred dividends in the respective years.

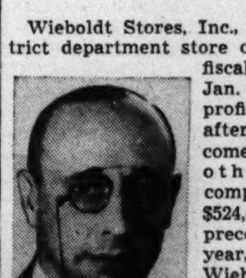

W. A. Wieboldt.

Wieboldt said that sales for the year totaled $25,088,894, an increase of 2.7 per cent over sales in the preceding fiscal year.

Sales Average Higher.

He said the average sale was slightly higher than in the preceding year.

Sales since Jan. 25 have been somewhat larger than in 1940, he commented. Arms spending indicates that sales will continue upward during the rest of the year, he said.

"There was further improvement in the financial position of the company," Wieboldt said. "There were no bank loans at the close of the year.

Current Ratio 3.49 to 1.

"Total current assets of $5,558,574 when compared with current liabilities of $1,592,674 indicate a current ratio of 3.49 to 1, as compared with 3.37 to 1 at the end of the preceding year."

Wieboldt said inventories were slightly less than at the end of the preceding fiscal year, but said they were expected to increase during the current year as a result of the rise in sale volume.

RAIL BONDS SET PRICE PEAKS FOR RECENT MONTHS

New York, March 25 (AP).—The rail group continued as a robust standby for the bond market today. The broad sweep of buying in carrier loans was indicated by anothr ⅜ point rise in the Associated Press rail nidex to around the best levels for recent months.

Utility issues were less prominent than last week, but there were sufficient gains to lift the group's price average. Some high rated corporate liens were offered down fractions or more to accompaniment of fresh discussion of inflation possibilities.

Dealers in government bonds reported some switching from tax-exempt treasuries into the new taxable issues. The new 2s and 2½s scored moderate gains.

WANT AD INDEX

	Page.	Col.
Apartments—See To Rent—		
Auction Sales	33	4
Automobiles—		
Trailers, Passenger and Utility	33	5
Auto Service, Gasoline, Oils	33	4
Autos, Trucks To Rent	33	4
Loans	33	5
Repairing and Accessories	33	4
Tires	33	5
Trucks	33	5
Used Automobiles—For Sale	32	1
Used Automobiles—For Sale	33	1
Wanted	33	5
Bar and Store Fixtures	31	6
Bicycles and Motorcycles	33	4
Board and Lodging	30	1
Boats, Yachts, Etc.	27	8
Book Exchange	15	1
Building Material [Paints, etc.]	31	4
Business Opportunities—		
Business Equipment	31	6
Businesses For Sale	31	5
Business Service	31	6
Concessions, Locations and Leases	31	6
Distributors	31	6
Manufacturing	31	6
Wanted	31	6
Business Personals	27	8
Business Directory	31	4
Bus Transportation	27	8
Cameras and Optical Goods	27	8
Cemeteries	24	1
Clothing, Furs, Etc.	28	8
Club & Assn. Memberships	27	8
Coal, Fuel Oil, Wood	27	8
Collections	27	8
Dancing Schools	28	8
Death Notices	24	1
Dogs, Cats and Pets	31	8
Dressmaking and Millinery Schools	29	6
Employment Agencies—Men	28	4
Employment Agencies—Women	29	3
Financial Service	31	8
Undertakers	24	1
Furniture	33	6
Garages	33	5
Help Wanted—Men	28	1
Help Wanted—Women	29	1
Horses, Harness, and Wagons	27	8
Hotels and Apartment Hotels	30	1
Home Furnishings and Furniture	33	6
Home Furnishings Wanted	33	7
Household Appliances	33	7
Houses—See Real Estate and To Rent.		
Instruction	27	8
Jewelry, Old Gold, Etc	33	8
Legal Notices	33	8
Loans—Personal and Business	31	7
Lost and Found	27	8
Machinery and Equipment	33	4
Mausoleums and Monuments	24	1
Miscellaneous [For Sale]	27	8
Mortgages [See Real Estate Loans]	31	4
Motorcycles and Bicycles	33	4
Moving, Storage [See Business Dir.]	31	4
Musical and Dramatic	30	8
Musical Instruments	33	8
Office Furniture and Devices	33	4
Personal	27	8
Pianos [See Musical Instruments]	33	8
Poultry, Chicks, and Equip	9	2
Printing Mach'y & Supplies	28	8
Radios, Supplies and Service	33	7
Real Estate—		
Acre Property	31	4
Apartment Buildings	31	1
Business Property	31	1
Farm Lands	9	1
For Exchange	31	4
Houses	31	1
Houses Built to Order	31	2
Industrial Property	33	7
Loans, Mortgages	31	4
Resorts	31	4
Suburban	31	3
Vacant	31	2
Wanted	31	4
Scales	27	8
Sewing Machines	33	7
Situations Wanted	29	6
Sporting Goods	27	8
Stamps and Coins	27	8
Stocks and Bonds	31	4
Store and Bar Fixtures	31	6
Stoves [See Household Appliances]	33	7
To Rent—		
Apartments	30	2
Floors and Lofts	30	8
Furnished Houses	30	2
Furnished Apartments	30	7
Houses [City and Suburban]	30	2
Industrial Property	33	7
Offices and Shops	30	8
Resorts	30	2
Rooms	29	8
Rooms	30	1
Stores	30	8
Travel	27	8
Trade Schools—Men	28	8
Trade Schools—Women	29	6
Typewriters and Supplies	28	8
Wanted—To Rent		
Apartments	30	8
Houses	30	2
Offices, Stores and Lofts	30	8

LOST AND FOUND.

BRACELET lost—Valuable gold charm, March 23, at or nr. theater on Oak-st.; keepsake; reward. Lincoln 6400, Apt. 604.
CAMERA lost—Mar. 23, Mun. Airport wtg. rm. Reward. Address M G 596, Tribune.
CAP lost—P. R. R. cap, Trailblazer. Return to Rob't Bruce, 526 E. 34th-st. Vic. 6391.
DOG lost—Male bull, brindle color, screw tail, half white face, name "Mike," child's pet. Reward. Independence 7225.
DOG lost—Blk. Scottie, male, "Sandy," Mar. 24, Eve., Monticello-Ohio. Rew. Van.8630.
DOG LOST—FEMALE WIRE HAIR "FLORA." REWARD. FAIRFAX 6421.
DOG found—English bull, female. Nr. 83d-Stony Island. Owner call Plaza 2685.
DOG lost—Brown pup, "Runty," 5 mos.; male; rew. 59th-Mozart. Hem. 8509.
DOG lost—Irish setter, fem., March 24, N. W. side; owner ill; reward. Kil. 1505.
FILE case lost—Containing cards; near Senn High school; reward. Ardmore 3912.
OVERCOAT, green scarf lost—Mon. a. m., tav. N. Side; $10 rew.; no ques. Univ. 6554.
RING lost—Platinum, center diamond .65, 19 small diamonds; vic. near north side of loop, March 22; rew. Mr. Brien. Wab. 8488.
SUIT lost—Lady's, navy blue, Saturday, store, LincolnBelmont. National 0242.
WRIST WATCH lost—Man's Elgin. Vicinity Damen-North-av. Reward. Brunswick 6423.
WRISTWATCH found—Ladies, La Salle-st. bldg. Miss Rowan. Franklin 7070.
WRIST Watch lost—Lady's; Fri. nite; square, yellow gold. Reward. Well. 4963.
WRISTWATCH lost—Lady's, B. H. W. Yellow gold. Vic.Wolcott-Leland.Rew.Hol.6161.
WRIST watch lost—Name J. Clarke on band. Reward. Address J 427, Tribune.
WRISTWATCH lost—Lady's, yellow gold, Swiss, Mon. nite, N. side. Reward. Irv. 7832.

PERSONAL.

NOT RESPONSIBLE for debts contracted by any one but myself. Mrs. Adeline Holzinger, 2225 Kenilworth-av., Berwyn.
NOT responsible for debts contracted by any one but myself. GUY K. SANDS, 1845 W. 74th-st.
Partnership of Drews-Roth dissolved March 14, 1941. Resp. for my own debts only. Frank A. Drews, 7206 S. California.
HAVE sold General Trading Co., 118 N. Halsted—Am not resp. for debts cont. by any one but myself. Samuel Friman.
PURCHASED a drug store at 3600 W. Diversey—Not resp. for debts contr. by any one but myself. Edmund F. Karwowski.
HAVE purchased General Trading Co., 118 N. Halsted—Not responsible for debts prior to March 26. A. Byron.
I. DARLING please write to me. C. Address N B 252, Tribune.
MARY ARDEN—Would like to see you Thurs., 1. p. m.; north. Bidje.
RESPONSIBLE for my own debts only. Raymond Wenzel Alm. 5311 Cornelia.
NOT resp. for debts other than my own. Harris Cohen. 3425 W. Harrison.
RESP. for debts contracted by myself only. RICHARD F. CLIFFORD. 7406 S. Peoria.
NOT resp. for debts unless cont. by myself. Frank L. Hammond. 7019 Kimbark.
PURCH. L. Downey Lunch Rm., 600 W. Fulton. Resp. for my own debts only. L. Brown.
ONLY resp. for debts contracted by myself. Frank Tomka Jr., 644 Wrightwood-av.
RESPONSIBLE for my own debts only. Ernest A. Fox. 4040 N. Kenmore.
BILL KELLY—PHONE ME. JULIA.
NOT resp. for debts contr. by any one but myself. R. B. Walsh. 2509 N. Spaulding.
NOT resp. for debts other than my own. Norma G. Carton. 1527 Juneway-terr.
WALLY, please come home and look at the boiler. MARGARET.
BLANCHE: Please call Berkshire 3996 between 6:30 and 7 Wednesday. GEORGE.
NOT resp. for debts other than my own. Harry F. Hassmer Jr., 4547 W. Montana.
PURCH. filling station, 4501 N. Elston. Resp. for my own debts only. R. HOLLAND.

TRAVEL.

Buses.

FREE PILLOWS. FREE MEALS.
Los Angeles ......$31.50 O. W., $53.10 R. T.
San Francisco ..$32.50 O. W., $54.10 R. T.
New York........$10.95 O. W., $17.95 R. T.
Miami ....$17.95 O. W., $32.25 R. T.
Jacksonville .....$13.80 O. W., $24.85 R. T.
Atlanta ....$ 9.80 O. W., $17.65 R. T.
All American Bus Lines
514 S. WABASH. WABASH 8300.
6716 Stony Island. Dor. 5710.
LOWEST ROUND TRIP FARES.
Decatur, $2.50; St.Louis, $3.75; Detroit, $5; Ft.Wayne,$2.70; Columbus,$6.60; Pitts.,$9.
DE LUXE MOTOR STAGES.
24 E. ROOSEVELT-RD. WAB. 8169.
215 N. STATE FRA. 0303

Automobiles.

BOTH READERS AND ADVERTISERS ARE urged to exercise caution arranging automobile transportation with other individuals. References should be exchanged and carefully investigated.
CALIFORNIA, SEATTLE, KANSAS CITY—Part expense paid to Seattle. Drive independently, take family or friends. Saunders System, 28 W. Lake. Cen. 1077.
FREE TRANSPORTATION TO California for reliable drivers. 82 W. Washington, Rm. 226. Phone Franklin 9780.
RENT 1941 cars—Radios, heaters; go anywhere; low as 3c per mile. Harrison System, 612 South Wabash. Wabash 2684.
CALIFORNIA-SEATTLE—PART EXPENSE; no caravan; take family; any route. 228 N. STATE. FRANKLIN 5178.
U. GRAD.—Drive San Francisco, Sun. or Mon. '36 Buick; take 3; shr. ex.Pla.9053,7-9p.m.
NEW Cars—San Francisco, leaving March 28-30. Pass. share expenses. Atl. 9416.

BUSINESS PERSONALS.

FREE marcel daily, Wed., Fri. eves. Finger wave daily, Mon., Wed., Fri. eves. All other beauty treatments daily. Work done exclusively by expertly supervised students. BEAUTY SCHOOL, 140 N. State, 5th floor.
GENUINE oil permanent waves, compl. $1.25. Regular $5 and $10 Perm. Wave, $2-$2.75. Paris facials, spec., 50c. ADV. STU. WK. Hale School, 162 N. State. Central 5007.
CROQUIGNOLE permanent [adv.stu.wk.] $1. DE LEE, 30 W. Washington. Central 8223.
PERM. oil $1; mchls., $2; cream, $3.45; not a schl. Crystal, 5 S. Wabash.R.220.Dea.1872.
$3 STEAM oil permanent, $1. De Mae, 109 N. Dearborn. Dea. 6888. [Not a school.]

MISCELLANEOUS.

For Sale.
FACTORY CLOSE-OUT
900 steel folding chairs.
6 ft. and 8 ft. long folding tables for displays, factory, churches, institutional use.
300 card tables, new and used.
Roosevelt Chair & Supply, 1220 S. Mich.
BARBER'S fixtures; table 3 ft.x9 ft.; 2 showcases; desk and chair; private. Buc. 1699.

INSTRUCTION.

SPANISH—Easy; fascinating; the coming language. By former diplomat. Cen. 1091.
SPANISH—Castilian Spanish; eves.; groups or private; low tuition. Humboldt 6626.
TUTOR—College teacher, elem. and h. s. subjects. Problem childn. special. Del. 3451.

COAL, FUEL OIL, WOOD.

RANGE OIL, 7c. FURNACE OIL, 6¾c. 150 gal. minimum. 400 gal. minimum. FELDMAN PETROLEUM, Harrison 3500.
HI-GRADE Ill. egg or nut, $5.50; Pocahontas mine run, $7.75; 2 ton loads. Mon. 8215.

STAMPS AND COINS.

STAMP COLLECTORS
U. S. A. and Foreign Commemoratives and some regular issues at prices you will appreciate. Fairfax 7637, 9 a. m.-2 p. m.

CLUB AND ASS'N MEMBERSHIPS.

WANT to purchase for cash life membership or equity in life membership in the Illinois Automobile club. Address J 282, Tribune.

BOATS, YACHTS, ETC.

BUYS IN FACTORY REBUILT MOTORS. Maypole, 5901-07 W. Madison-st., Chicago.
WILL pay cash or trade your old outboard motor. H. Packler, 1339 S. Cicero-avenue.

HORSES, HARNESS, AND WAGONS.

30 HEAD of work horses, $25 up; 15 sets of double harness. 5013 Irving Park.
2 GOOD teams and harness—2035 N. Spaulding. Spaulding 9810, after 3.

CAMERAS AND OPTICAL GOODS.

CAMERAS, proj., enlrgrs., equip.; pay $1 wk. We buy, tra., rnt. Op. Tu.-Th.-Sat., 9; Sun. 2. Bolotin Camera, 729 Roosevelt. Can. 7144.
SPOT CASH FOR YOUR CAMERA. CHICAGO CAMERA CO., 2324 S. Michigan.

SPORTING GOODS.

FREE CATALOG—We buy and trade everything. Klein's, 508 S. Halsted-st. Dept. T.
FOR sale—500 golf balls suitable for driving range. Address J 409, Tribune.

COLLECTIONS.

COLLECTIONS—Everywhere, no collection, no charge. United Mercantile Service Rm. 610, 140 North Dearborn. State 4181.

SCALES.

TRUCK SCALES—Sold and repaired. Columbia Scale Co., 2439 N. Pulaski-rd.

HELP WANTED—MEN.

Stores and Offices.

AUTO SUPPLY salesmen—Must have retail exp. with chain store. Sal. and comm. Phone Lawndale 7000, mornings.

BOOKKEEPER—Expd. in wholesale live and dressed poultry. Complete charge. Conscientious worker. State age, exper., and salary. Address N C 360, Tribune.

CLERKS—Retail grocery and checkout clerks. Experienced in self-service store. Address N A 504, Tribune.

CLERK and delivery boy in liquor store—Short hours, 3-12 p. m. 1834 Montrose.

COMPTROLLER—With 3 or 4 yrs. exp. of public acctg. State exp., education, salary expected. Address N B 504, Tribune.

FRUIT market manager and clerks—Male or female; experience necessary. Interviews from 1-7 p. m at 4802 N. Central-av.

FURNITURE SALESMEN

Retail experience, good salary and commission, permanent; opportunity for advancement; large chain organization. Mr. Julian, 3047 Lincoln-av.

FUR STORE MAN—YOUNG. Good opportunity for advancement; able to drive. Address M S 514, Tribune.

FURNITURE SALESMEN. Experienced for furniture store. Good pay. Bohemian speaking. 3801 W. 26th-st.

FURNITURE salesman—Exp. Salary and commission. 4301 Cottage Grove.

GROCERY CLERK—Man or boy; Polish speaking. 2063 Milwaukee-av.

HARDWARE clerk—Retail; general experience; Rogers Park; give full particulars. ADDRESS M S 323, TRIBUNE.

LIQUOR clerk—21-30, Polish spkg. and exp. pref. Call 2-4 p. m., 1375 Milwaukee-av.

MAN—Young, genl. hand in shipping rm.; capable of handling details; must be willing; perm. if satisfac. Office 3 blocks from 22d L. Write age, exp., sal., and religion. Address M S 597, Tribune.

PLACEMENT clerk—Man or woman; genl. desk; drawing acct. Address G M 463, Tribune.

PRODUCE salesman—To prepare and display produce in large priv. store. Thorough exp. nec. State exp. and salary expected. Address N A 501, Tribune.

RENT Collector—Exp. only, So. Side. Handling property throughout city. Good sal. and real opp. Address M S 512, Tribune.

RETAIL Fur Salesman — Experienced; A1 house; good salary. State qualifications. Address M G 300, Tribune.

SHIPPING clerk, assistant—Exper. preparing shipments; domestic and export; draft free; opportunity. ADDRESS M G 599, TRIBUNE.

SHOE SALESMEN

Experienced good guaranteed salary against commissions. Steady. Reed's Shoe Store, 681 Broadway, Gary, Ind.

SHOE SALESMEN

Experienced, good guaranteed salary against commissions. Steady for out-of-town stores. Apply 137 S. State-street.

SHOE SALESMEN

Retail exp.; steady. Also extra for evenings and Saturday. 4030 Milwaukee-av.

SHOE salesmen—Experienced for steady and extra employment; good salary. Berland's, 3228 Lincoln-av.

SHOE SALESMEN [3]. EXPD. FOR EXTRA AND PERM. WORK. THREE SISTERS, 6314 SO. HALSTED.

SHOE SALESMAN—AT ONCE. Permanent; must be excellent shoe fitter. Kots Shoe Store, 3301 Lincoln.

SHOE BUYER AND MANAGER—State age, exp. and salary expected. ADDRESS M T 332, TRIBUNE.

SHOE SALESMAN—Must be expd.; highest sal. State refs. Address M X 382, Tribune.

SPORTSWEAR salesmen—Clean cut young men. Salary and comm. Apply Wed., 9 a. m. Mr. Illis, Bailey's, Inc., 25 W. Van Buren.

TELEPHONE SOLICITOR. Experienced. Salary. State qualifications. Address M N 310, Tribune.

WINDOW TRIMMER and sign writer—For small dept. store. Permanent position. Rose Dept. Store, 1544 Broadway, Gary, Ind.

YOUNG man—For shipping and genl. work; small place; beginner O. K. Chance advancement. Give full infor. and phone. Address M O 162, Tribune.

YOUNG man—18-20, with sales exp. for retail stationery store. Give ref., religion. Address J 387, Tribune.

YOUNG man—19-20; for shipping dept., alert, good appear., later promotion to Jr. Salesman. Irving L. Odman & Co., 108 W.Kinzie.

2 MEN—18 to 26, high school grads., clerical work leading to salaried sales position; large steel mfr.; give complete details. Address M N 522, Tribune.

Executives and Managers.

FACTORY SUPERINTENDENT. Capable of managing small but rapidly growing plant mfg. small electrical parts, coils, relays, etc. Thorough knowledge tools and dies, handling help and purchasing raw materials. Position available now; give full details first letter. Address M S 598, Tribune.

SALES MANAGER capable of taking full charge; good salary and bonus to right man; must have good selling record in major electrical appliances; car essential. Give full details. Address P S 236, Tribune.

ASST. Sales Mgr.—Automobile exper.; good closer on new and used cars. Mr. Landy, 4117 Broadway.

PRODUCTION foreman, electrical appliances; state exp. Address M S 513, Tribune.

5c AND 10c Store managers—Expd., so. side; sm. chain; refs. Address M N 521, Tribune.

Farm and Garden Help.

FARM worker—Single; white; on a small farm nr. Libertyville; must be able to handle crops, machinery and cattle; references. 8 S. Michigan, Rm. 1108.

MANAGE pigeon farm in Mich.—Low wages; ½ profit. Address J 393, Tribune.

Boys.

BOYS

For stock work, handling customers' orders, order filling, merchandise examination, etc. Apply any morning this week, 9-12 a. m. Montgomery-Ward, Chicago

BOYS—16 to 21 years of age; with or without bicycles; for permanent work; good pay. Experience unnecessary. Bring birth certificate. Apply Employment Mgr., 417 S. La Salle, before 11 a. m.

YOUNG man under 19—With business training; knowledge of shorthand, typewriting, and bookkeeping; Bohemian speaking preferred. Answer stating qualifications. Address N C 357, Tribune.

BOYS—Age 16-19, full time work; good pay. Bring birth certificate. 166 W. Van Buren, Room 21, basement.

BOY—18-20; handy with tools; small leather goods shop; chance to learn trade. Address M X 383, Tribune.

BOY—For delivery on bicycle; opport. to learn meat bus. 6538 Sheridan-road.

DELIVERY boys with cars—Evening work. Tyson Liquors. 1533 Hyde Pk.-blvd., rm. 5.

DELIVERY boy for liquor store—Good salary. Apply 9-11 a. m., 60 N. Laramie.

BOY—Helper in bakery, 16 to 18 yrs.; some experience. 5938 W. Chicago-av.

BOY wanted for errands. Auerbach Dental Laboratory, 127 N. Dearborn.

BOY—17-20, to deliver on bicycle for meat market. 1104 Granville-avenue.

DELIVERY boy—Over 18, steady; all day; good pay. 3732 W. 16TH-STREET.

BUS boy—Steady; no Sundays. Apply Childs, 165 W. Madison-street.

BOY—High school graduate; 18 years; office, stock, and delivery; refs. 4513 N. Clark.

Professions and Trades.

ARCHITECTURAL draftsmen—Experience in residential work necessary; to work in Joliet. Contact James L. Terry, Louis Joliet Hotel, Joliet, Illinois.

ARCHITECTURAL DRAFTSMAN and DESIGNER—1st class. W. J. Vandermeer, 70 S. May-st., Aurora, Ill. Phone 9559.

AUDITOR—Financial institution operating on nation-wide basis requires services of traveling auditors, senior or junior grades. Applicants must be single and free to travel a year from home for period up to 1 year in duration. Must be graduate of regular accounting course, with credits sufficient to make them eligible for C. P. A. examination and show 5 months' general accounting experience. Gentile, not over 30 years old. Applicants must pass physical examination and must have good personality and appearance. Position pays salary up to $2,400 per annum plus traveling expenses. Address M T 472, Tribune.

Automatic Screw Machine

B. & S. operators, experienced in job shop on close tolerance work. Plenty of overtime. 2617 Fletcher-street.

AUTOMOBILE Service Manager—Opening for capable man to take full charge. Must have Chrysler product experience and ability to handle. Give refs. and salary. Address N A 503, Tribune.

AUTO. MECHANIC—Experienced on all make cars. Must have good tools. Weekly salary guar. to right man year around. Interview to 8 P. M. 2452 S. MICHIGAN-AV.

AUTOMATIC SCREW MACHINE set-up man and operator for B. and S. Man who can pick up cams for job shop; good pay. Perfection, 1500 W. 15th.

AUTO SERVICE manager—Must have Ford exp.; good opportunity for live wire. Our employes know of this ad. Address M N 309, Tribune.

AUTOMOBILE GREASER — Expd.; white. Apply 3957 Ogden avenue.

AUTO BODY and FENDER man—Steady wk. Good opp. for expd. man. 4927 N. Damen.

AUTO GREASER AND LIGHT MECHANIC—Expd.; white. Apply 2656 Diversey.

AUTO. Body, Fender man; painting; steady work. 2439 N. Halsted.

AUTO. Mechanic—A-1 Cadillac experience. 2421 S. PARKWAY-BLVD.

AUTOMATIC Brown & Sharpe operators—Must be 1st class. Eversharp, 1800 Roscoe.

BAKERY help—Divider; moulder mach., and oven man; exp. not nec. 1701 W. 21st-pl.

BARBER—Hustler; American; good wages; best in Woodstock. 107 Dean-st., Evans.

BARBERS and beauty operators—Experienced wanted. 1110 N. State-st.

BODY and fender men [2]—Must be A-1. Roy E. Bennett Co., 2633 Indiana-avenue.

BODY AND FENDER METAL MEN. 3933 MILWAUKEE.

HELP WANTED—MEN.

Professions and Trades.

BRICK LAYERS—Union job, starting March 30. Cunningham Bros., Beloit, Wis.

CARPENTER—Permanent year around job if you can do fast repair work and lay asbestos shingles. 4101 Dempster-st, Skokie 2990.

CARVING machine operator—16 spindle, Salstrom, 2610 W. CHICAGO-AVENUE.

CHEMIST—Rotogravure ink or adhesive. Experienced pref. Address N A 589, Tribune.

CIVIL engineer—Young; bldg. job, Central Illinois. Address M N 185, Tribune.

CLEANER AND SPOTTER—Experienced only. Good pay, steady work. Apply at once. Advance Cleaners, 232 East Front, Bloomington, Ill. Telephone 1508.

COATMAKERS

Individual coatmakers. Apply Room 302, 8 S. Dearborn.

COILERS AND KNOTTERS — Experienced operators for spring factory. Chicago Upholsterers Supply Co., 2201 S. Halsted.

COST Accountant—Familiar with lithographing costs and estimating; out of town. Give fully exp., former employers, sal. expected. Address J 408, Tribune.

DENTAL technician—Ceramist; must be A-1; steady; good pay. Arthur J. Schroeder, Dental Laboratories, 2320 Lawrence-av.

DENTAL PLASTER MAN—Imperial Dental Laboratory, Dearborn 1540.

DENTIST—Recent graduate; Jewish pref. Address J 416, Tribune.

DIE MAKERS—A-1 men only need apply. Highest scale wages. Reliable Tool & Die Co., 5250 W. Kinzie.

DRAFTSMEN—MECHANICAL. High grade detailers and designers experienced on steam turbines and centrifugal blowers. High grade tool designer also wanted. Location close to Pittsburgh. For consideration, mail full particulars regarding age, education, experience, nationality, salary expected, and when available. Address D Y 16, Tribune.

DRAFTSMAN

Mechancial; gradute engineer; exp. on pneumatic motors, engine layout, and design. Give full particulars, first letter. Address N B 104, Tribune.

DRAFTSMAN—Ornamental iron and bronze; part time work; exp. Illinois Broze & Iron Wks., 917 S. Kildare. Van Buren 6040.

DRAFTSMAN—Must have high school training. 45c per hour. ADDRESS M T 335, TRIBUNE.

DRAFTSMAN—Ornamental iron and bronze; part time work; exp. Illinois Bronze & Iron Wks., 917 S. Kildare. Van Buren 6040.

ELECTRIC arc welders—Must be experienced in light and heavy work for a structural steel shop. Address N A 586, Tribune.

FENDER men [6]—Good wages; bring tools; steady work. 1844 W. Van Buren.

FLAT roofers and shinglers—Open shop; $1 per hr. 189 W. Madison, Rm. 206.

FLOOR Lamp Wirers—Experienced. 1100 W. Washington, 3d floor. Apply 9 a. m.

FURNITURE FINISHER

Good salary, excellent opportunity for advancement; man with car preferred, however, not necessary; must be able to start at once. Interviews 10:30 a. m.

ZAGEL'S

222 S. WABASH. WEBSTER 7400.

FURNITURE service man—Exp., with car. Apply 9-10:30 a. m. 3053 W. Grand-av.

GAS sta. attend.—Exp.; state age; give full details. Address M X 578, Tribune.

HAND turners—Spindle carvers and sticker hands. State experience and wages. Address N A 590, Tribune.

HANDY man for rooming hse.—Alone, over 40; decor. and janitor wk.; $40 mo. to start and room. Address M N 545, Tribune.

HANDY man—Know carpentry and painting. State age, sal., exp. Address J 397 Tribune.

INSPECTOR—In dry cleaning plant; young; wht.; exp. 1339 W. 63d. A. Holman.

INTERIOR dec.—Must have thoro knowl. and exp. furniture, carpets, and drapes. Apply before 10:30 a. m., 525 S. Wabash.

JIG sawyer—Experienced on jig saw puzzle work. 1750 N. Lawndale, Cap. 0200.

JUNIOR ENGINEER. Industrial gas combustion equipment. State qual., salary, experience; enclose snap shot. Address M S 515, Tribune.

LAUNDRY sorters and baggers—Steady; gd. pay. Ogden Laundry, 5121 W. Ogden.

LAUNDRY sorters—Exper., colored; steady. Good pay, Leader Laundry, 1633 W. 43d.

LINOLEUM layer—Only expd. need apply. Year round work. Must have car. Southtown Linoleum, 6117 S. Halsted-st.

LINOLEUM layer—Experienced; must drive; steady work, good pay. Van Buren 5912.

LITTLE Giant pressman—Young; steady job; excellent working cond. Wentworth 6125.

MACHINISTS—ALL AROUND. First class only. 2145 Lexington-st., near Harrison and Leavitt.

MACHINIST—Knowledge boring and grinding equipment. State qualifications and experience. Address M S 589, Tribune.

MACHINIST—Young, exp. on grinders, milling machines or lathes. Hay. 3721.

MAN—Experienced woodworking machinery and lumber, to work in small furniture shop. Address N A 583, Tribune.

MECHANICAL engineer—Starting at $50 weekly, a boundless opportunity awaits the skillful young man capable of meeting my requirements. This also goes for a male secretary having engineering training. Write J. ROBERT FISH, West Springfield, Mass.

MECHANICAL ENGINEER—Age 28-32, for immed. permanent position with mfg. concern on N. W. Side. Please state age, exp., schooling, sal. desired, and avail. Address N A 502, Tribune.

MECHANIC—Must have at least 5 years' experience. Must have tools. Steady work. 1315 W. 63d-st.

METAL—Paint man; sal. and flat rate. Mackaye Motor Sales, 9228 S. Chicago-av.

OPTOMETRIST—A-1, registered, willing to go to Portland, Ore. Steady position old, reliable firm. Preferably 35 years or older. $50 per week. Advance after taking Oregon board. Also one all-around fast benchman and a surface grinder. $40 per week. Expenses to Portland paid. Phone or write R. D. Noles, 421 Emerald, Wheaton, Ill. Phone Wheaton 1653.

PARTS manager wanted—Experienced. Steady salary job. Blackhawk Pontiac Sales, Inc., Rockford, Ill.

PHOTO engravers—Router, blocker; state refs. and exp. Address N B 177, Tribune.

PROCESS operators and laborers—No exp. nec. Strong, intelligent hard workers. Must live within 20 minutes Blue Island. Chicago Copper and Chemical Co. 127th and Division-sts., Blue Island.

PICTURE framer—Able to join and fit; stdy., part time. Address J 401, Tribune.

PIN BALL or Console mechanics—Expd. Call 10 to 12 noon. 8633 Commercial-av.

PRECISION INSPECTOR

Exp. on small parts; capable of acting as assistant to foreman. Give complete information first letter. Address M K 150, Tribune.

PRESSERS—Exper. all around in cleaning plant; steady. 157 Douglas, Elgin, Illinois.

PRESSER or bushelman—White; middle age preferred. 950 E. 47th-st. Ken. 3210.

PRESSER—White; experienced on men's clothes. A. Holman, 1339 W. 63d-st.

PROGRESSIVE advertising agency planning immediate expansion, wants experienced layout and lettering artist with working knowledge of type and engravings. Excellent future. $30 to start. ADDRESS M K 121, TRIBUNE.

PUNCH press operators—Experienced; steady work. 3333 South Wells-street.

RATE MAN, C. F. A.

Southeastern territory. Trucking exp. ADDRESS M T 120, TRIBUNE.

SEASONING and spice man—Exp., capable of preparing season, for sausages. Full or part time. Address M S 592, Tribune.

SET-UP men—A-1; for Brown & Sharpe automatic screw machines. Also first class tool maker; experienced in form tools. Nicoud Mfg. Co., 1900 N. Kilbourn.

SEWING machine adjustor—Must be thoro exp. on union special mach. Very good pay. Steady work. Address M M 546, Tribune.

SHIPPING clerk—Exp'd on bagging garments in dry cleaning plant. Steady. Good pay. Iralson, 4244 Cottage Grove.

SILK spotter, fancy—Gd. oppor.; must be capable of superintending and managing mod. just built cleaning plant in Illinois city 50,000 pop. Reply stating all qual., education, age, and appearance. Address N A 381, Tribune.

SILK Spotters—Experienced. Apply at once. Steady. 157 Douglas, Elgin, Illinois.

SLITTING MACHINE OPERATOR—Experienced in paper and cellophane. Give experience, age, and references. Address P Y 296, Tribune.

SORTERS AND BAGGERS—COLORED; EXPER. Calumet Lndry., 7033 South Chicago.

SPOT welders and sheet metal workers—Exp., steady work. 4433 Ogden-av.

SPRAYERS, FURNACE TENDERS, ACETYLENE WELDERS—Exp. in porcelain enamel mfg. Address L F 373, Tribune.

Tailoring Executive's Asst.

Experienced cutter, trimming, and fitter in a special order mail order house. Give fully age, experience, and salary desired. ADDRESS M S 396, TRIBUNE.

TAILOR and PRESSER—Steady work. 1607 W. Van Buren, nr. Ashland-blvd.

TECHNICAL school graduate—Under 21; for machinery parts dept. and office work. State age, salary exp., and full details in first letter. Address M S 398, Tribune.

THREAD grinder—Experienced; part time. Address N A 587, Tribune.

TRANSFORMER ENGINEER. For radio transformer design State qualifications, age, and salary expected. ADDRESS M X 385 TRIBUNE.

TRIM SAWYER—Exper. on furniture frames. 2610 W. Chicago-avenue.

TURRET LATHE HANDS—FOR 2-A WARNER & SWASEY. Must have gear exp. Apply 640 W. Washington.

UPHOLSTERERS wanted—Two experienced men, on high class upholstered furniture. Open shop. Steady work the year around for capable, steady men. Address C. L. Rauschenberger Furn. Co., 368-72 Brookst., Elgin, Ill.

YOUNG men—From 18 yrs., exp. with manual training, woodwork, or carpenter exp. will help. Wonderful oppor. Apply after 10 a. m. any morn. 1824 W. Kinzie, 3d fl.

HELP WANTED—MEN.

Professions and Trades.

WINDOW SHADE WASHER—EXPD. GOOD SALARY. 1240 E. 79TH-ST.

A-1 BROWN & SHARPE AUTOMATIC LAYOUT MAN. If satisfactory, excellent opportunity and steady work in Detroit with old established firm. State experience and references. Address D Y 18, Tribune.

Pharmacist.

PHARMACIST—Registered or assistant, for excellent prescription store. Must be good RX man. Apply Kehoe's, Waukegan, Ill., or 3501 W. Chicago-av., Chicago.

EXPERIENCED druggist—R. Ph. not necessary. Good hours and pay. Apply 3738 Main-st., Indiana Harbor, Ind.

APPRENTICE—Good salesman and display man with chain exper.; refs. So. Side. Sal. $22.50. Address M O 546, Tribune.

PHARMACIST—Registered; A-1; neat; young. Managerial ability; chain experience. ADDRESS N A 527, TRIBUNE.

APPRENTICE—Young man; clean cut; live at home. North side. 4958 Diversey.

REGISTERED and asst. pharmacist—State age, refs. Address A 148, Tribune.

PHARM.—For evening and Sun. work. State age and exp. Address M S 600, Tribune.

Clubs, Hotels, and Restaurants.

BARTENDER-PORTER—EXPD. 6973 N. CLARK-ST.

BUS BOY and SODA BOYS. For large west side restaurant. Experienced preferred, but will train. Apply to Mr. Niesen, 3950 W. Madison-st.

EXP. waiter—For lunch counter; steady; refs. required. 1112 Argyle.

FOUNTAIN man—2d position; exp.; salary and commission. 1358 Devon-av., Shel 3003.

FOUNTAIN man—Young, for drug store, experienced. Address M S 599, Tribune.

GRILL MEN—EXPERIENCED. APPLY 2600 N. CLARK, BETWEEN 1-2.

ROG. PK. or Evans.—Bellman, h. s. graduate, full time. Homestead Htl, 1625Hinman.

WAITERS—At once. Must be experienced. Good wages; good tips. 34 S. Clark.

YOUNG MEN

18-26, to work in sandwich shops. 3960 W. Grand-av. P. K. Libby, 2-4 p. m.

YOUNG MEN—21 TO 26

STEADY; SAL. IF QUALIFIED. WHITE CASTLE SYSTEM, INC., 6900 Vincennes.

Salesmen.

ART work crew manager—Age 20-25, aggressive, ambitious, and exper.; salary and overwrite. Merrill Chase Studio, Palmer House, between 9 and 10 a. m. Wed.

AUTO SALESMEN

2 new and 2 used car salesmen with experience needed for Packard branches. Drawing account, comm., and demo. furnished. See Mr. Williams, Packard Bldg., 2357 S. Michigan.

AUTOMOBILE SALESMEN — USED CARS. We have an opening for a good used car man. Our large stock enables you to make good money. Comm. and bonus plan. See "BUD" NABICH at J. A. LAVERY—Ford, Mercury, Zephyr dealer, 6529 COTTAGE GROVE-AVENUE.

AUTOMOBILE Salesman—Expd. in selling used cars. Real opportunity for good closer. Salary and comm. All American Motors, Inc., 6722 S. Western-avenue.

AUTO PART SALESMAN—To sell piston rings to garages and dealers. Liberal comm. or can operate as own business. Must have A1 references. 4022 W. Lake-street.

AUTO salesmen—2, to sell Plymouth and De Soto cars and higrade used cars. Exp. unnecessary. Drawing account and comm. Arrow Motor Sales. 1725 W. Division.

AUTO Salesmen [2]—Exper. only. Demo. and leads furnished. Sal. and comm. Mr. Landy, 4117 Broadway.

BUILDING material and coal salesman—Western suburb; Cook county; salary; state experience and salary expected. Address M K 149, Tribune.

CANDY Salesman—Store to store on comm. basis. Hyde Park 8338.

CHILDREN'S HOME PORTRAITS — Proof passer with car. Com. Marshall, 162 N. State

CLEANING pressing equip.—Experienced; sal. L. Behrstock Co., 765 W. Van Buren.

COAL salesman—N. W. Side, with estab. tonnage. State age, experience, salary, or comm. Address M G 598, Tribune.

FLUORESCENT lighting salesmen and distributors. In and out of Chicago. Complete line, big discounts offered. Comm. Deming Fluorescent Mfg. Co., 441 N. Clark.

FURNITURE SALESMEN

GUARANTEED SALARY.

One of Chicago's leading furniture stores needs several hard-hitting salesmen. Guaranteed salary $30 per week plus bonuses and premiums give unlimited opportunity for high earnings and chance to work into department managers. Must be able to start immediately.

NATIONAL FURNITURE CO.

1324 S. MICHIGAN-AV.

GROCERY salesman—Exp., with car and some following which we will supplement to increase earnings; none other need apply. Draw. account. State age, full particulars in first letter. Address M S 391, Tribune.

HEATING and plumbing salesman—Experienced in selling hot water and steam heating plants. Must own auto. Salary and commission. Old established firm. Address N A 380, Tribune.

INSURANCE—Former industrial agents to work on direct leads only. Apply Rm. 940, 228 N. La Salle. Comm.

JEWELRY salesmen—Sell Bulova watches and jewelry on credit; big comm. Best deal in Chgo. Call between 10-2. American Budget Jewelers, 37 S. Wabash, Rm. 822.

LAUNDRY ROUTE MAN

Must be neat, energetic, and have sales ability; exp. preferred but not essential; average weekly income $45. Apply after 4:30 at 5409 W. Lake-street.

MONUMENT SALESMEN—Drawing acct. and comm. 1301 W. MADISON-ST.

POLISHES—SHOE, FURNITURE, ETC. Call on retail stores. Must have car. Sal.-comm. Exp. not nec. but helpful. Wilkey Lab., 2750 W. Van Buren.

SERVICE salesman—Must have Chev. exper. None others need apply. Salary. See Mr. Munch, Ruby Chev., Inc., 1147 Jackson.

WE will accept three more aggressive men for our neighborhood survey dept. of insulation and roofing. Pleasant profitable work with chance for advancement. No experience necessary. Expense and commission. Therm-O-Proof Co., 4732 Armitage-av.

SALESMEN (2)

Full or part time; experience unnecessary. Full co-operation and leads furnished. Liberal commission. Phone Lackawanna 9633 for appointment. Irving Park Cemetery, 7777 Irving Park-road.

SUBSCRIPTION solicitors—Experienced, to solicit mail orders for Southern Indiana daily newspaper; 50% commission, expenses; older men preferred; present crew is making good money. Apply Rm. 1123, 307 N. Michigan.

FOUR men—Apply at once ready for work; sell $1 article; your commission is 50c; one call, no deliveries; no deposit required; every home a prospect. See Mr. Meyers, Gold Tone Studio, 8 S. Dearborn, Rm. 418.

SOLICITORS WANTED—Money making plan; secure leads for general construction and home remodeling season open; draw. acct. and comm. Call between 9-1. Associated Liberty Construction, 1 N. Western-av.

SALESMAN — To contact field accts.; no mdse. to sell; transp. furn.; opp. for married man to make a perm. connection with a large furn. co. Salary. Apply 10 a. m. to 12. J. G. Johnson, 2656 W. North-av.

AN intelligent worker can earn $50 wk. or more; well est. hospital plan as well as other general insurance, percentage basis; leads furnished. M. J. Pankey Co., 211 W. Wacker-drive. Apply mornings.

COLORED MEN—Neat; for established food routes; car an asset. Income starts at once. Comm. and bonus; permanent work. Apply 8-10 a. m. 4307 South Park-way.

COMMERCIAL refrigeration and air conditioning sales supervisor for exclus. setup. Sal. and liberal comm., with old est. firm. Address N C 153, Tribune.

LARGE Nat. Pub. has opening for several men with cars. Earn $10.00 a day comm. Exp. unnec. 8:30-11:00 a. m. or 5-6 p. m. Mr. Conners, Room 715, 188 W. Randolph.

YOUNG man, 19-23, neat and ambitious; steady employment to assist mgr. circ. sales; about $25 wkly. comm. Mr. Siem, 6336 South Drexel, 7 to 9 p. m. only.

SALESMEN [2]—Now calling on tavern or fountain trade, to sell chrome furn.; lib. comm.; protected leads; call a. m. Atlas Chair Co., 1114 S. Michigan-av.

MEN with trucks; exclusive territory given; franchise beverage accounts furnished; advertising furnished; comm. Room 322, 800 N. Clark-street.

COLLECTION solicitors—Experienced. Best co-operation obtainable anywhere. Established agency. Compensation, highest commission. Address M P 541, Tribune.

SPECIALTY salesman—Over 30, with car; real oppor. for expd. collection agency sales. $65 up wkly. bonus comm. Middle West Terr. Manager 210, 343 S. Dearborn.

MARRIED men, 24 to 50—Estab insurance debits; pay while learning; salary and comm. Room 205, 1140 Lake-st., Oak Pk.

10 MEN—Shadocraft Studio; new 2 for 1 photo coupon deal; going over big; earn $5-$10 day; comm; 8 a. m. 1575 W.Ogden,R.7

MEN [3]—Leave city at once, traveling magazine crew; commission; bonus. Apply 8-10 a. m., L. Lauth, Room 517, Garland Bldg.

YOUNG Men—5, to learn circulation work. Full training given. Earnings start at once. Comm. Rm. 406, 222 N. Wells.

CANVASSERS—Furnace cleaning and repair. Daily expenses and comm. Apply 10 a. m. 7251 S. Halsted. Mr. Shaw.

2 MEN—For contacting the public; prem. deal; free transp.; no mdse. to sell. Draw. against comm. 3024 Lincoln-av., a. m. only.

NEW DEAL, BEST PROPOSITION. 100% Commission. DE HAVEN STUDIO, 5 S. WABASH.

MIAMI Facial—Amazing natural beauty discovery. Big earnings. Draw. acct. and comm. Leads. 53 W. Jackson, Rm. 810.

YOUNG men—18-21 yrs; $18 wk.; sell food deal; sal. and comm. 4504 Cottage Grove.

CANVASSERS—Construction-siding; drawing acct. Longbeach 0632, 8-9 a. m.

SALESMAN—For merchandise specialty. Sal. and comm. Advertisers, 4541 Ravenswood.

HELP WANTED—MEN.

Salesmen.

Immediate Opportunity

NEW AMAZING PRODUCT THAT ENJOYS THE SAME POSITION IN ITS FIELD TODAY AS THE ELECTRIC LIGHT DID TO THE KEROSENE LAMP YEARS AGO

Under our unique merchandising plan men who qualify will be set up in business for themselves and assisted in getting started successfully.

Under the co-operation plan branch dealers get phenomenal results. Earnings as high as $20 daily.

Permanent; no investment necessary; no lean seasons. We can train any intelligent clear thinker to sell this electrical unit and assure him of at least $40 commission his first week.

If you are wide awake and want a business that pays big earnings, investigate this unusual opportunity.

Call before 1 p. m.—Mr. Owen—Rm. 618.

203 N. WABASH

DOES A LIFETIME JOB APPEAL TO YOU?

A definite upturn in our business presents a real opportunity to the right man. We represent an old line company selling all forms of insurance. This offer is restricted. It carries an extensive training course with leads furnished. Co-operation of the sales manager in the field, with no division of commissions. Applicant must have previous sales experience and a knowledge of Chicago.

ASK FOR MR. EDWARDS, AETNA LIFE INSURANCE CO. SUITE 1914, ONE N. LA SALLE-ST.

Elaborated Roofing Co.

An old established company in its 55th year will train [4] men for permanent positions. You MUST be a person who wants a future and will apply YOURSELF, where earnings are Unlimited. Complete line of Roofing, Siding, Insulation, and Remodeling. We have over 150,000 satisfied customers to call on. Experience not necessary. Drawing account against commission.

APPLY 9-12. 4417 WENTWORTH-AV.

OPPORTUNITY

Man with car, to start immediately with large national concern. Products are sold thru qualified appointments only; direct to consumer. THIS IS POSITIVELY NOT CANVASSING. Work is dignified, respectable, and man must furnish acceptable references. Earnings around $150 month, percentage-bonus, and expense arrangement.

CENTURY METAL CRAFT CORP. Call Wed. before noon, 536 Lake Shore-dr. R. 304.

NORTH SIDE RESIDENT

to follow appointments thru Household Appliance Dept. Special training for inexperienced and help of manager will result in good immediate percentage earnings for mature man. Car essential. Just entering most productive season. Apply Personnel Office, 3d floor, 10 a. m. Wednesday.

WIEBOLDT'S

816 DAVIS-ST.—EVANSTON.

DEFENSE SPENDING

FHA loans and many other powerful factors are at work. The Real Estate business is facing a new era. Large firm has place for few additional high grade men, 30 to 50 yrs. No experience nec., we train you. Comm. and drawing account. Car necessary. Apply 10 a. m. to 4 p. m.

MR. J. R. WEEKS, ROOM 425, 111 W. WASHINGTON-ST.

ESTABLISHED ROUTES

We want 4 good men for established food routes that have been paying from $25 to $30 per week comm. Not a gold mine, but by working consistently 8 hours each day you can assure yourself of a permanent income with no layoffs. Apply 2220 N. Western-av., or 810 W. 76th-st.

CONTACT MAN WANTED

Special position created to contact our new and old accts. Applicant must possess soliciting or house to house exp. Pleasant personality and neat appearance essential. Salary position. Call 10:30 to 3. Mdse., 208 S. Wabash.

MIDDLE AGED MEN

Dignified selling under experienced managers for world's largest exclusive manufacturer of rock wool. Small drawing account guaranteed. Apply Mr. Muir, 1500 Wabansia-avenue, or phone Armitage 0909 for appointment.

CALIFORNIA firm desires reliable and active local representative with good following among large manufacturing and mining companies. Must make personal calls and be capable of demonstrating metal spray equipment. Excellent earnings. References required. Master Metal Spray, Inc., 1737 East 12th-street, Oakland, California.

SALES AND TECHNICAL CORRESPONDENT — PUBLIC ADDRESS EQUIPMENT. must have exp. in writing sales letters and technical knowledge of public address equipment. Give full details of exp., educ., age, sal. expected. Permanent position with established concern for right man. Address M T 343, Tribune.

SALESMEN

Top comm. paid weekly selling our complete line of household furnishings; working crews. Consolidated Home Furnishings, 1219 S. Michigan-av.

PLACE nut mach. in factories, stores, etc. You get $1 each comm. We install them. 2-5 p. m. Midwestern, 2330 S. Western.

Agents.

AGENTS.

It's spring and opportunity is knocking. Cash in with the new WONDER CLOTH. Sells on sight. Everybody a prospect. Write or come in for details. Nu-Brite Sales Co., 1140 Lake-st., Oak Pk., Rm. 409.

WANTED—3 men over factory age for Rawleigh routes. Large organization. Good profits to willing workers. Steady work. Write Rawleigh's, Dept. ILC-128-113, Freeport, Ill.

Miscellaneous.

LAUNDRY route salesman—No exper. nec.; pref. young, married, N. side man, at least H. S. grad. Must be alert, aggressive, sales type. Not afraid of long hours and hard work. Sal. $33 week and comm. Cash bond req. Apply 5820 N. Clark-st., aft. 9 a. m.

PROCESS operators and laborers—No exp. nec. Strong, intelligent hard workers. Must live within 20 minutes Blue Island. Chicago Copper and Chemical Co. 127th and Division-sts., Blue Island.

YOUNG man to drive merchandise supply truck for sales people and learn our business. Must furnish good references. Apply Wednesday. Singer Sewing Machine Co., 7162 Grand-avenue.

ELEVATOR operator—Over 50, to oper. passenger elev. in bldg. Must be reliable and neat appearing; $20 per week. ADDRESS N A 530, TRIBUNE.

WANTED—5 well dressed young men for temporary work. See Mr. John Dumas, between 7:30-10:30 a. m. Wednesday, Madison Cafeteria, 212 W. Madison-st.

TRACTOR and trailer drivers—Local and suburban work; experienced only; state age and exper. Address M S 437, Tribune.

COLLECTORS—Cath., with cars; advancement right pty.; 20% comm and car allow. 32 W. Randolph, R.1106,9 to 10 a.m.

A FEW openings are now available for young, fast hamburger men. Experience not necessary. White Tower, 129 W. Ohio.

TRUCK DRIVER — With some experience radio-refrig. repairs; steady. B. Michelson, 4237 Indiana-avenue.

HANDY man for rmg. hse.—Who can decorate; no objection to wife; $35 and 2 rm. kitnt. Apply 2-5 p. m. 901 Dakin-st.

ATTENTION brush men!—New method; no canvassing. High commission. Car necessary. Address N A 591, Tribune.

CAR washer—Colored; experienced. Columbia Super Service, 7001 Stony Island.

GARAGE work—Excellent position for experienced man; reference. Bri. 9427.

GAS attendant—Experienced; $18 week plus commission. Address M N 520. Tribune.

USHERS—Steady, 18-22; exp. not necessary. Apply 9 a. m., Clark Theater, 11 N. Clark.

MAN—Expd., white, for part time work in garage. 4652 N. Clark-street.

Help Wanted with Investment.

WILL give int. in estab. printing specialty plant—$2,000 req. Salary and profits. Phone No. Address G M 516, Tribune.

Employment Service.

SALARIED POSITIONS $2,500 to $25,000.

This thoroughly organized advertising service of 31 years recognized standing and reputation carries on preliminary negotiations for positions of the caliber indicated above through a procedure individualized to each client's personal requirements. Several weeks are required to negotiate and each individual must finance the moderate cost of his own campaign. Identity is covered and, if employed, present position protected. If your salary has been $2,500 or more send only name and address for details.

R. W. BIXBY, INC. 141 Delward Bldg. Buffalo, N. Y.

Executives & Technical Men

Contact employers through our confidential and effective methods. Inquiries invited. THE NATIONAL BUSINESS BOURSE. Established 25 years. 20 W. Jackson-blvd., Chicago.

ARE YOU SATISFIED with your job? Let us help you secure a better sal. position. B. H. ALLEN, 140 N. Dearborn-st., R. 1208

Employment Agencies.

WORKS managers, supts., foremen, chief engineers, chief draftsmen, designing engineers, designers and draftsmen of all kinds. We have the best jobs available. Write for application. Confidential.

5 Salesmen—Industrial spray equipment; salary or commission; A-1.

Editorial assistant and proofreader.

Purchasing agents, 3, machy.

HARRISON PERSONNEL, 20 W. Jackson

HOTEL Clerk.....$90 | Maintenance.$75,Mls.
Nite Mopper ...$80 | Dishw ....$45,r. b.
Liquor Clerk....$18 | Pastry Cook...$65,RB

50 MEN AND BOYS, 5 DAY WEEK, FOR Best Mach. and Wood Shop Jobs..$16-$52

SHAY, 1009 NORTH STATE.

BOYS AND YOUNG MEN

Many office and clerical positions open. No advance fee req. Come in to see us. RELIANCE, 32 N. STATE, ROOM 1517.

5 OFFICE BOYS—H. S. Grads., $60-$70; Free registration. American Railway Bureau, 11 S. La Salle-street, Room 1105.

COLORED Fcty., Garage, Rest. Help. Tivoli Agcy, Rm. 3, 6312 Cottage Grove.

HELP WANTED—MEN.

Employment Agencies.

O'SHEA

"Twentieth Successful Year"

PRODUCTION ENGR. $3,000
PLASTIC ENGINEER $4,200
DESIGNER—Elec. Controls $4,200
TIME STUDY ENGR.—Process....$2,750

6 Mech. Drftsm., $1,800-3,600

ASST. PLANT ENGINEER....$3,000
INDUSTRIAL ENGINEER ....$4,200 UP

2 A-1 BRANCH MGRS.—

Natl. Org.—Good sales record....$175
ICE CREAM AND DAIRY PLANTS—Age

SALESMEN!!!!

ICE CREAM AND DAIRY PLANTS—Age 30-35; Detroit Terr. ....$250+
MUSICAL INSTRUMENTS—Trav., yg.$175
WEARING APPAREL MFG....$425
FOOD SPECIALTY—Car furn. ....$125+

Full Chg. Shipping Man—

Age 30-35, handle 20-25 people....$170
JR. CLERK—Teletype exp., A1 firm..$100
RATE CLERK—Good hours, type....$125
COLLECTOR—Age 32-40—Own car, leave city—married preferred....Open

Cost Acct., Age 23-35...$125

SALES ANALYSIS CLERK—Some col.$110
YOUNG MAN—Int. in photography....$80
TYPIST-CLERK—Loop $78
DOCK FOREMAN—Trucking Co. $90

Hosp. Baker, B. & R., $100 M.

PAINTERS AND PAPERHANGERS.$25-35
HAMBURGER MEN—Any exp. $16-20
LEARN RESTAURANT BUSINESS..$18 m.
LEARN HAMBURGER BUSINESS..$60 UP
SODA FNT. MEN—Any exp. $16-22
BOYS—Learn Elevator....$58.50

JANITOR, TALL, 40c HR.

2D COOK—Days $85
BUS BOYS—No experience....$16 m.
Htl. Clerks.$75-90 r. Houseman $65
Htl. Painters ..$95 Handyman ....$60 r.
Stock boys..$15-18 Steam table $20
Countermen ....$20 Waiters ....$18 t.
Kitchenmen ....$21 Grillmen $22
Porter ....$22.50 Dishwashers ..$16 m.

3 Compositors, Exc. Opp., $30

YOUNG MEN—Some printing exp..40c-50c
4 GORDON FEEDERS—Steady....50c
Vertical Helper.60c Little Giant $25
Bindery help.40-50c Multilith opr. $25
3 GARAGE FLOORMEN, $25.
9 auto mechs..Open 6 Gas. Attend. ..$25
5 BAKER HELPERS—Some exp....$18-20
4 BOYS—YNG. MEN—Able to drive.$15-20
Cigar Clerk ....$25 Liquor Clerk $20
WORKING FOREMAN—Some Mc. exp.$40

ASSEMBLERS, $16-$20

POLISH AND BUFFERS—Mfg. ....Open
ARMATURE WINDER—Big week....Open
SPRAYERS—All locations 50c-75c
INSPECTORS—Read prints, etc....$30-$45

10 BOYS, $14-$18

SPECIAL POLICE—Age 21-45, slender.$90
Mill Mach. Opr. Top Jr. lathe man....50c
Rep. Machinist..$1 Punch Press....35c-65c
HUNDREDS OF JOBS IN FACTORY—SPEC. MACH. OPRS., ETC., Def. w..Top

O'SHEA, 64 E. JACKSON

MONARCH

Puts More People to Work

SEVERAL GOOD POSITIONS, PAYING TOP SALARIES, FOR PLANT SUPTS., PROD. SUPTS., FOREMEN OF ALL TYPES, TIME STUDY ENGRS., MACH. DESIGNERS, AND DRAFTSMEN, EXPER. ENGRS. EVENING APPOINTM'TS MADE.

ADVERTISING copy men....$3,000-$5,000
SALES, Maintenance, Paints, Indust...$200
SALES, Bakers' Supplies $175
SALES, Food Specialties $150
SALES, college men, married....$125-$200
SALES, Industrial Chemicals....$150
CREW MGR., direct selling....$125
SEC'Y TO ENGINEER, with exp....$30
STENO, Sales exp....$25
STENO., Technical exp....$20
GENERAL OFFICE TYPING....$18
TECH. GRAD., learn timekeeping....$18
SHOP CLERK, tech. grad....$18

12 PUNCH PRESS

OPERATORS, 1 MONTH EXP....50c
PAPER CUTTER....$30

HUSKY MEN, 45c-57c

MAINT.-MILLWRIGHTS 85c-90c

Over 300 Openings for ALL TYPES OF EXP. SHOP HELP.

ASSEMBLERS, 45c-65c

74 BOYS

TO LEARN TRADES

HUSKY BOYS, 40c-53c

For Steady SHOP AND FACTORY JOBS.

Monarch, 19 W. Jackson

SPECIALTY SALES

28-35, natl. org., high caliber man exp. selling drug-groc. dlrs....$175
Food Sales, groc. contacts, 25-30....$150+
Indus. Sales, married, 27-30....$125
Sales Engr., 28-35, M. E. degree....$200
MEAT SALES, EXP. TO DLRS....$130+
Spec. Sales, 26-32, Dlr. Jbrs....$200
Retail Sales, sptg. goods, etc....$110
Sales, 28-36, exp. to elec. jbrs....$225
Automotive Sales, 27-36, jbrs....$160
ADV. MGR., 30-35, EXP. IN DIRECT mail dlr. prom. foods, etc....$3,600

5 INDUSTRIAL SALES.

28-40, 3-5 yrs. selling mfrs....$2,100+
FULL CHARGE ACCTNT., AGE 30...$150
Genl. Clerical, whlse. coal....$175
Genl. Clerical, Correspondence....$150
STENO., 19-21, RAPID, $110.
OFC. BOYS, 17-20, $65-$75.
Sprayer ....50c Glass cutter 50c
Punch press....50c Drill press 50c
Leather worker. Pol.-buffer 85c

50 BOYS, $12-$16

Hand screw....85c Repair mach. $1
Engine lathe....90c Hand sander 50c
Hotel clks....$90 up Houseman $75
Wall washer ....$80 Painters $90
Bell boys ....$65 T. Porter $75
Hotel steward.$150 Club chef $200
Soda men ..$18-$25 Bus boys....$10, tips
Cook's hlpr....$85 Grill boys $20
Storeroom Country Club....$75 R. B.
Watchman-Porter, country club..$60 R. B.

S-H-A-Y, 30 W. Washington

CHEMICAL engr. [coal tar]....$10,000
Chem. Engr., Ammunition....$20,000
ELECTRICAL ENGR., DEGREE....$175
CHEMICAL ENGR., DEGREE....$200
JR. MINING ENGR....$125

SALES DEPARTMENT

SALESMAN—MEAT EXP....$175
CHEMICAL SALES [degree]....$150+
DRUG SALES [MARRIED]....$150+
NUT SAUSAGE CASING SLS....$175+

CLERICAL DEPARTMENT

FANFOLD BILLER, A1....$145
STENO. [far south side]....$115
INS. UNDERWRITER [auto]....$130
LAWYER, CITY, $125.
LAWYER [EDITORIAL EXP.], $100.
INS. CORRESP. [service dept.]....Open
BUYER [r. r. or aircraft exp.]....$175
Pay roll auditor, loop....$125
RETAIL CREDIT MAN, $225.
105 W. ADAMS.

MOLENE

ORDERLIES—IN AND OUT TOWN.$60.r..b.
Inst. kitchen.$80-b. Mach. dishw. ..$60-b.
Inst. hsman.$45-r.-b. Fry cook, 5 hr....$65
Col. hsp., ldy.$55-b. Hotel clerk....$75-b.
SHOPS AND CLERICAL.
Auto scr. mach..70c Office, '41 grads...$15
Diemaker appr...50c Jr. clerks....$16-$18
Lathe hands.60c-90c Labor nursery....50c
———— CALL EARLY—7 A. M. ————
Factory, not draft. 25-40 yr., $18, sure adv.
Loco. press eng., wind. wsh., maint.$60-r.-b.
Janitor, L. P. Fire, repairs....$65-r.
Paper hanger, steady, 25c a roll.
2 Engineers wanted. Several farm jobs.
Hosp. wall washer, $65 and meals.
Hospital porter, $114 and meals.
Must have engrs., crptrs., ptrs. Mr. Whelan.
MORRELL AGENCY, 306 W. MADISON.

SHIPPING CLERK—40-50 yrs....$18-$20
BEGINNING STENO.—18-20 yrs $18
BEGINNING OFFICE BOYS— 5 days...$16
HOTEL CPLES.—Maint. P.B.X. $100 + apt
4 MAINTENANCE men, htl. $65-100 + rm.
UNION PAINTERS & PAPER HANGERS.
Hotel clerks.$75-$90 Asst. fireman $75
Wall washers ..$75 Htl. painters.$90-100
MAINTENANCE—Fcty. exp.; N. W...$100
Assembler—Age 18-20; exp.; No. side..50c
Messenger, aged.$12 Sander 40c
Freight elev....$14 Boy, no exp....$14
Janitor, white ...$18 Boy, litho appr..$14
GAS ATTENDANTS, $25.
Garage, floor, days, $22—eves., $90.
3 mechanics ....$35 3 body fender....$45
NO SIDE CONSOLIDATED, 1001 Leland.

ASST. SERVICE MANAGER, Gen. Mtrs..$40
5 AUTO PARTS MEN, any age....$25
6 AUTO PAINT HELPERS....$24
8 AUTO SANDERS-RUBBERS ....50c Hr.
5 COLORED AUTO PORTERS....$18-$20
2 HUSKY LABORERS, steady....$20
5 BOYS, Drive Delivery Trucks....$15-$18
8 GAS ATTENDANTS, all ages....$20-$30
2 AUTO GREASERS, DEALERS....$25-$30
Sprayers ....60c Fac. Laborer....40c
Assemblers ....50c Drill Press....45c
AVAILABLE, 343 S. Dearborn, Rm. 204.

CREDIT man, wholesale, under 40, $140. JR. acct., under 30, $125. STENOS. [4], $85-$150. INDUSTRIAL engr., writing ability, $250. 25 BOYS, high school grads., $55-$85. SHIPPING and receiving, young, $80. LAB. ass't, 1-3 yrs.' exp., $100. 4 STRUCTURAL detailers, draftsmen, $150-$200.
OCCUPATIONAL, 310 S. MICHIGAN.

2 FREIGHT SOLICITORS, EXP., $40 WK. SALARY PLUS EXPENSES.
BOYS, LEARN TRADE, 35c-40c HR.
Page Boy....$55 6 Boys, off., No. Side
Garage floorman Gas att., yg. $90+Com.
Auto Mech. Men's Tailor, scale.
Driver, Gro. exp. Liquor Clerk
Fountain, Hotel Houseman, Hotel Clerks.
NORTH SIDE EMPL., 4802 BROADWAY.

BOYS—BOYS

Office, Stock, Bank, Order Work, Bright Beginners ....$65-$75
Shipping Clerk, Typist....$20
CONSOLIDATED, 11th Flr., 209 S. State.

ELECTRICIAN—Union Scale, $1.70 Hr.
PAINTERS—Union or Nonunion, Best Pay.
Carpenters ....$10 Boys, all kinds.
Punch Press..50c up Laborers, factory.50c
Cabinet Makers.$25 Farm Hands $45
GREAT NORTHERN, 337 W. MADISON.

3 SALESMEN, $2,400.
2 truck washers.$24 Shear operator....75c
20 BOYS, OFF., BANK OR FACT., $18.

Bureau, 25 E. Jackson, 16th fl.

CELESTER M. HORTON, 310 S.MICHIGAN.
Copywr., dir. mail, hs. organ exp...$40-$50
PALANAGRAPH ARTIST.
Steno.-secy., under 30, loop....open

HELP WANTED—MEN.

Employment Agencies.

COLLEGE GRADS.

TALL, EXCELLENT FUTURE, TRAIN. FOR EXECUTIVE POSITIONS $130

OFFICE POSITIONS

LOWEST FEES IN TOWN.

CREDIT MANAGER, sales $150
BOOKKEEPER—Auto parts $130
2 BILLERS—Rate clerks $130
3 BILLERS—Trucking exp. $95
JR. ACCOUNTANT—Some costs....$100
TELLERS—Bank currency exch....$85
10 BOYS—Learn business $65
SALES—TIRES—CAR ....$110+
SALES—DRUGS, CAR ....OPEN

GORDON FEEDERS, Steady

VERT. PRESSMAN, private plant....$30
PROOF PRESS OPER., nites....50c
Boys, no exp.; LEARN PRINTING..$12-15
Gordon fdr., make changes, nites....50c

40 FACTORY BOYS

14 FACTORY LABORERS

23 Boys, Shop Work

17 Boys, Stock Rm., $15-$18

READ THIS LIST

A PARTIAL LIST of our many jobs.
Punch press. Drill press.
Band sawyer. Errand boys.
Lamp wirers. Man, learn trade.
Lathe hands. Shipping clerks.
Sprayers. Plater's helpers.
Stock boys. Spot welders.
Sheet metal helpers. Woodshop help.
Machinists. Bench hands
Boys, learn welding. Boys, learn grinding.
Turret lathe. Assemblers.
WATCHMAN—Licensed engineer $22
FRUIT, VEGETABLE PACKER $17

8 Auto Painter Helpers, $24

Hsp. janitor.$50r.b. Hotel clerk ....$60r.
Houseman ...$40 r.b. Bus boys $15
Eng. - maint.$60r.b. Dishwashers $12
Htl. hseman..$70r. Baker's hlpr. $20
Inst. painter.$45r.b Wall washer.$50r..b.
COUPLE—50-60 YRS. OLD....$60 apt.

ALL TRADES AGENCY

343 South Dearborn, 4th Flr.

PLACEMENT MAN!!

Super Serv. Mgr., $250

30-40, exp. with major rubber co. store with exceptional sales record. Local.
2 BUDGET SALESMEN, 25-35.$125+com.

6 Trainees for Oil Co., $110

24-30, some sales exper. desirable.
Crew Mgr.—Experienced, car..$130+comm.

8 Trav. Sales, Car., $220

Industrial specialty, intangible exp.
DRAFTSMAN—Hy. mach. exp....$200
COUNTERMEN—AUTO PARTS $120
CREDIT INVESTIGATORS, trainees..Open
CORRESPONDENT—Tailoring Co exp.$140
7 TYPISTS—Young, 18-21....$75
LIQUOR CLERKS, several $100

OFFICE BOYS, $75

LINOTYPE OPERATOR, some makeup.$40
BOYS—Many print jobs....$12-$16
BOY, 18-21, learn printing estimating..$18
5 ROUGH MACHINISTS, 50c-70c.

7 PUNCH PRESS, 50c

ASSISTANT SHIPPING CLERK, $17.
5 MARRIED MEN—FROM FARM....$18
5 PUNCH PRESS—Any exper....40c

17 ASSEMBLERS, 40c-60c

6 MECHANIC HELPERS, no tools....$22
3 BOYS—Packing auto parts....$16
10 BOYS FROM FARM, learn factory..$16

25 BOYS—LEARN

These jobs start from 30c-42c per hr.

Wall wash. ....$75 Fount. & grill.$22.50
Hamburger men.$20 8 bus boys....$16
Dishwashers ....$14 Hotel clerks....$80
Porters ....$14 Countermen $18
BOYS—Learn restaurant work....$16 mls.

CADILLAC AGENCY

5TH FLOOR 220 S. STATE

10 YOUNG MEN

23-28, TRAIN FOR MANAGERS, A-1 FIRM, EXCELLENT FUTURE $115
ACCOUNTANT—28-38, EX. FUTURE.$135
FINANCE MEN—MANY OPENINGS.$150
STENO.-SECY.—SALES DEPT. $125
UND. FANFOLD BILLER $110
JR. CHEMIST—1 OR 2 YRS. EXP....$85
BOYS—ERRAND AND OFFICE.

PRINTERS—SEE WEAVER

Lino. oper.-machinist, steady ....$40-$50
Cyl. 2 color pressman, cardboard....90c
Gordon feeder, young, steady 40c
Paper cutter, young, steady 50c

39 BOYS

LEARN PRINTING, $12-$15.
LEARN MACHINE SHOP, $12-$16.
LEARN FACTORY WORK, $12-$16.
LEARN STOCKROOM, $14.
10 AUTO. SCREW MACHINE OPERS.$125
NO FEE CHARGED FOR ABOVE.
2 MAITENANCE ELECTRICIANS 55c.
Grocery boy ....$14 Engine lathes....90c
Punch press ....40c Ink grinder 50c
Machinists ....90c+ Sht. met. helpers.40c
Grinders ....Top Boys, mach. shop.35c
Stock boy ....$12 Boy, learn slitting.30c
Foun. man ....$25 Htl. clk., n.e.r..$110
Liquor sales ....$20 Room clerk $110
Grill men ....$20.b Bart'ders-C. c.$85,r..b.
Orderly ....$50,r..b. Janitor ....$50, r..b.
2d cook ....$18,b. Houseman $60
Handy man.$40,r..b. Hotel p'trs help $65
Wall washers ..$75 Dishwashers ..$14,b.
Baker, b. and r..$40 Cpl., main.-h.k..$80,up

Co-Op, 220 S. State, 6th Fl.

3 BOYS or MEN, polish cars........$18-$19

2 GAS ATTENDANTS, $100

ABOVE JOBS 48 HR. WK., NO SUNDAYS.
BOY, helper gas station, 48 hr. wk....$15
4 BOYS—DRIVERS ....$16-$18

4 BODY-FENDER, $3,000

Above job A1 Co., earn $3,000 yearly.
GAS ATTENDANT—Age 40-50....$18
TRUCK MECHANIC—Fleet job....$30
Boy, mech. help.$15 Truck washer $21
Boys, drivers.$18+ Garage nites $21
Mech. helper.$18+ Ford mech. ....%
Auto sprayer..Open 11 auto mechanics.
Painter, helper.$18 Fender rep. helpers.

2 TIRE CHANGERS, $100

ABOVE JOBS 48 HR. WK., NO SUNDAYS.

JOBS FOR COLORED MEN

COL. washer, simonizer, no Sunday....$18
COL. washer, 48 hr., no Sunday..$18-$30
COLORED washer-greaser $18
Col. auto mech.$22 Col. nite man $21
Col. porter.$16-$18 Col. painter helper.

GENERAL AUTOMOTIVE

37 WEST JACKSON. ROOM 49.

Radio Oper., Tropics., $225

Coml. Photographer, $250

PRODUCTION CONTROL Engineer....$400
PLANT ENGINEER, Mech'l Educ....$250
TIME STUDY ENGINEER....$250
JR. TRAVELING AUDITOR $150

Electr'l Engr., Know Power, Steam, Elec. Conversions

BUYER'S CLK., Grad. M. E....$135
PIPING ENGINEER, Good Sal. Right Man.
2 WHOLESALE CREDIT MEN, $30-$40 wk.
CONTROLLER, Legal Educ., Mfg....$400
3 STENO.-SEC'YS, A1 Firm...$22-$30 wk.
GEN'L BANK MAN, Tropical Cntry..$250
STOCK RECORD and Inventory Clk..$125
JR. COST ACCOUNTANT....$125-$135
STOCK and Shipping Clks, several..$16-$28
HEAD SHIPPING and TRAFFIC Clk..$175

Boys, Ofc., Errands, $60-$70

Glader Corp., 110 S. Dearborn

ERRAND boy ...$14 Hotel painters...$110
Compositor ....60c Wall washers $20
Ticket taker ..$75 Sheet metal 90c
Mercury mech...80c Bench assemblers.80c
Auto mechs....$35 Machinists ....70c-$1
Garage, floor...$25 Lathe hands 90c
Gas station....$22 Punch press 55c
Used car mech..75c Cutter grinder ...90c
Col. floorman...$20 Polisher-buffer ...65c
Fount. boys....$18 Factory boys 50c
Kitch. helper....$15 Mach. shop boys.40c
Hamburger boys.$18 Engr., elderly.$60 r.b.
Fry cook ....$22 Warehousemen 55c
Chef, country...$30 Bartender ....$28 b.
BUSCH AGENCY, 184 W. Washington.

TRUCKING MANAGER—New York....$400
ASST. COMPTROLLER—Jr. acctg....$300
PERSONAL ASST.—Go east....Open
BANK MEN—Genl. exp....$125-$150
ASST. TRAFFIC MANAGER....Open
COLLEGE GRAD., Jr. statistician....$125
MECH.-CHEM. ENGR.—Yg....$150+
JR. STENO.—18-21; except'l opp....$100
MULTIGRAPH OPER.—Young $100
ADD. MACH. OPERATORS—Und. 35..$100
ASST. BKPR. CASHIER—21-26....$95
2 VAULT CLERKS—45-55....$75
BOYS—H. S. or Jr. coll.; 17-21....$90

Financial, 111 W. Jackson

TYPIST, foundry exp....$85
PASTRY CHEF, cafeteria....$150
Houseman.$65 Apt. Hotel painter....$100
8 AUTO PAINTER HELPERS....$24
Col. truck washer, greaser....$25
Simonizer ....$20 Col. auto mech.
Col. floorman...$18 Col. auto greaser.
20 Col. car washers, greasers....$15-$20

JACKSON AGENCY,

19 WEST JACKSON. ROOM 307.

CREDIT MAN, $200

FIELD MAN—Some univ., 24-29....$130+
TIMEKEEPER—Under 30 ....Open
EXP. CREDIT CLERKS—22-25 yrs....$110
COLLECTORS—Some college, 24-29..$100
Office and Stockroom, 17-22....$65-$80

BOYS-BOYS-BOYS

UNITED, 209 S. STATE

PRODUCTION CONTROL ENGR....$400
SUPERVISOR, T. S. and Methods....$325
PLANT ENGR., yg. m. e., south....$250
MACHINE DESIGNER, conveyors....$300
METHODS ENGR., yg., metal wkg....$175

Curt E. Patton, 53 W. Jackson

Kitchen—Bake Shop—Pantry

Fountain, Counter, Store room, Grill, etc. Over 60 JOBS open. FEE ONLY THIRD OF A WEEK'S PAY. See Mauer's blackboard, 538 S. Dearborn.

AMERICAN EMPLOYMENT SERVICE. 50 OFFICE BOYS; GOOD FUTURE INSURANCE, BANKS MANUFACTURER. 20 WEST JACKSON-BLVD., SUITE 1409.

BOYS—AGE 17-19; H. S. Grads....$65-$75
HAHN-MARTIN. 7 SO. DEARBORN-ST.

HELP WANTED—MEN.

Employment Agencies.

2 SALES CORRES., $150

CHIEF IND. ENG., $5,000

DEPARTMENT STORE SUPT. $3,000
2 PURCHASING AGTS.—Metal prod..$250
5 EXPEDITORS—Purchasing dept. ...$200
ASSEMBLY FOREMAN $225
T. S. ENGINEER—Machine shop exp.$200
MERIT RATING—Job evaluation....$175

10 TRACERS, $100-$150

OFFICE MAN—Sales; fruits and veg..$150
5 FANFOLD BILLERS ....$97-$144
4 AUTO PARTS PACKERS-SHPRS...$130
COST CLERK—Use comptometer $120
YNG. BOOKKEEPER—In chge. of ofc..$86
PLATFORM LOADER ....55c hr.

50 BOYS

Boys to learn office, Fact., Mach. Shop, Printing, Restaurant or Garage.
LATHE HANDS, 85c+ overt.+10% nights.
Rip saw ....60c Acme Gridley ..$1.20
Screw machine.90c Elec. Mot. Rep....$1
Polish and buff.90c Bench machinists.65c
Turret lathe ...85c Milling machine ..90c
Yng. grinders ...90c Punch press 50c
Sprayers ....60c Power brake 50c
Squeegee oper...50c Wood machinists..80c
HOTEL CLERKS—8 HRS., $135.
Janitor ...$50 r.b.l. S. O. cook $25
Houseman ...$65 r. Hamburger man..$25
Wall washers ..$90 Counter man $25
Wind. washers.$160 Steam table $20
Stat. engineer..$35 Meat carver $25
Hosp. ordly.$55 r.b. Soda man $22
Elevator oper. ..50c Liquor clerk $22
Dishwashers ...$15 Bus boys $14

AUTO MECHANICS, $25-$50

GAS STATION BOYS—No experience...$20
2d baker ....$28 Auto painter hlp.$25
Grocery clerk ..$22 Wash - simonize..$20
BAKERY ROUTE DRIVERS, $30.

WABASH AGENCY

9TH FLOOR. 202 S. STATE-ST.

DRAFTSMEN

MEDICAL DETAILERS, age 25-38....$250
DRAFTSMAN, tool detail....$150
TIME STUDY ENGINEERS....$200 up
DRAFT., layout radio chassis....$150
SALESMEN, all types....$150-$300

SKIP TRACER, $110

CLAIM ADJUSTOR, legal, cas. ins...$150
ASST. OFC. MGR.; marr.; age 25-35..$150
LOAN MAN, take charge, age 45....$175
COLLECTORS, with cars; So. side....$125
ASST. BOOKKEEPER, good penman..$100
STENOGRAPHER, real future $110
BEGINNER STENO., age 18-19; W. side.$75
TYPIST-CLERK, age 18-20; opport....$75

LAWYER, $175

Casualty insurance exp.; car furn.

BOYS—BOYS

WITH OR WITHOUT EXPERIENCE. Many opportunities, with overtime. SALARIES START 35c-40c-45c.
BOYS, factory, radio, shipping....$18
2 MILLWRIGHTS, maintenance, o'time.75c
MACHINISTS, jr. or sr.; all types..65c-$1
B. & S. automatic opers.; no set....70c
ARMATURE Winders, any exp; o'time.Op.
GAS ATTENDANT, any exp....$18-$22
ASSEMBLERS, electrical exp....50c
JR. BODY AND FENDER; no tools....$22
Lathe hands..to 95c Punch press....50c
Hand screw....90c App. tool-die....$12
Factory helpers.$15 Boring mill....90c
Garage floor....$90 Boys, stock....$15

PRINTERS, SEE WILSON!!

FOR ALL PRINTING JOBS.

HOSP. MAINT., $100 MLS.

Wall wash....$85 Hosp. janitor....$75
Groc. deliv....$15 Couple ....$75, apt.
S. O. Cooks....$22 Dishwashers $16
Bus boys ....$16 Boys, learn..$14, mls.
AMBULANCE DRIVER....$50, R.B.L.
Undertaker's Janitor....$60, R.B.L.

TRIANGLE - MAJESTIC

25 EAST JACKSON, 13th FL.

ACCOUNTANT—Univ. trad., 29 years..$2,600
PUBLIC Relations—Prom. corresp....$3,600
SAFETY ENGR.—M. E. grad. 30-40.$3,300
MGR.—SHIPPING DEPT.—27-39 yrs.$2,100
CORRESP.—Radio exp., 25-30....$1,400
AUTO. INS.—Underwriter. 30-40....$1,960
DESIGNERS—Structural steel corp..$3,000
DESIGNERS—Oil pump-piping $3,600
POWER PLANT—Designers $4,800
ELEC. ENGR.—Overhead, layout des.$4,800
DESIGNER—Aircraft or gas engine..$4,800
DESIGNER—Gasbage desposal exp...$3,600
DESIGN.—Archetict, checker, 40-50.$4,800
LOAN MANAGER—35-45 years....$2,400
8 AUDITORS—Univ. grads.; 36-41..$3,000
JR. AUDITORS—25-28; single....$1,500
4 TRAVELING Auditors—26-36 yrs...$2,400
FRT. CLAIMS CLERK—26-36 yrs....$1,800
6 STENOS.—20-28; salary to....$1,800
OFFICE BOYS—18-19 yrs.; oppor..$ 780
Det. M. E. piping, htg., vent., layout.$3,600
Det. concrete, fdtns., struct. steel....$3,200
Det. power plant mech. layout....$3,000
Det. architect est., special layout....$3,000
Process engr., E.E. and M.Eq., 35-40.$4,200
Prod. supt.; precis. mach. parts....$3,000
Prod. foreman aircraft; gas engs....$3,600
Inspectors, precision parts, aircraft.$3,000
Inspectors, layout fabr. oper., etc....$2,750
Prod. supt., furniture....$3,600
Plant mgr., textile purch....$7,500
Foreman, work and supervise....$2,000
Ind. engrs., perm. staff prof.; 35-45.$5,200
Ind. engrs., perm. staff....$4,200
Ind. engrs.: 30-40; textile....$3,600
Ind. engrs.: 25-35; various..$1,800-$2,750
Methods and standard cost red.; 40..$3,000
M. E.-E. E. grds.; 26-32; safety engr.$1,800
Chem. grd.; paints and lac.; exp.; 30.$1,800
DEPT. STORE sales [various]....$1,000
Supervisor; 30-35; univ. dep. store.$4,800
TRADER—Stock feed and grain exp.$2,100
PAINT and WALLPAPER—Sales clk.$1,200
JR. SALES; 23-30; travel....$1,500
EXECUTIVE SALES—Dealer exper..$5,000

A. J. McCOY & ASSOC., INC.

SUITE 1130, 140 S. DEARBORN.

OFFICE BOYS, $65-$85

INSURANCE BOOKKEEPER, JR. $80
JR. PRODUCTION CLERK....$95

Metallurgist, Open

JR. TIME STUDY MAN....Open

Patent Draftsman, $200

SHOP BOYS, 45c+

Shop Men, Any Exp.

Boys, No Exp., 40c Up

Wood Work Help

Yg. Shop Men, 50c+

Fac. Janitor, Hdy. Main. $110

HUSKY MEN

Packers, Shippers

Punch Press Oprs., 40c-60c

MANY MORE JOBS NOT LISTED. MANY, MANY YEARS IN BUSINESS TELLS THE REAL STORY.

LOOP, 28 E. JACKSON

HYDRAULIC PRESS OPER.
Drill press operator.
Hammer helpers and operators.

20 Power Brake Opers.

10 Punch press operators.
Tool and die makers.
Spot welders, no set.

Factory Boys, No Exp.

Turret lathe set.
Hand screp set and op.
Planer hand.
Milling mach.
Prod. mill Prod. lathe
J. and L. Turret H. school grad.
Jig and fixt. Machinists

CERTIFIED, 30 N. WELLS

Gen. Factory, No Exp., Open

Drill Press, Ruf. Work, $30

Boys, Learn, No Exp., 40c

Handy men ...40c Shear hands.
Yng. mill mach. Assemblers.
Sprayers ....Open Packers.

Punch Press, No Set, 45c Up

Prod. clerk ....$25 Wire mach. repair.
Furn. finisher .75c Hand screw $1
App. wood shop. Milling mach. $1
Cabt. makers. Lathe hand $1

Royal, 184 W. Wash. R.207

LAYOUT ARTIST, $110.
CORRUGATED BOX WORKERS top salary

FACTORY BOYS, $12-$18

WITH OR WITHOUT EXPERIENCE
Man, over 35, some candy making exp..$18
Sheet Metal....55c Power brake....45c
Plater's Hlpr. 45c+ Hand Screw....$60c
Painters ....$1 Paper Hangers....$1
Inspector ....90c Punch Press....50c+
POLISHER-BUFFER, n. w., 60c hr guar.
BOY WITH H. S. PRINTING EDUC....$13

PROGRESSIVE

11TH FLOOR, 202 S. STATE.

TUCKER PERSONNEL

120 S. La Salle-st. Suite 963.

4—OFFICE BOYS—4

Jr acct., 2 yrs.' exp., 21-25....$100
Time study and cost....$100
Coll. grad. major stat. food....$100
Draftsman, heavy machine....$225
Finance man, expd., 26-30....$165
CENTRAL 3663.

10 Auto Painter Helpers, $24

ABOVE JOBS 8 HRS.—6 DAYS.
2 TRUCK WASHERS, yg....$24
15 BOYS—GOOD DRIVERS....$17-$20
4 GAS ATTENDANTS $25
Auto greasers..$23 Floorman $24
Auto mech....$30 Mech. helper....$20

Chicago Garage Owner's,

343 SOUTH DEARBORN. 4TH FLOOR.

10 CLERKS, UP TO $150.
8 Painters and Wall Washers, up to $110.
10 Couples, Hotel and Rmg. Hses.
Many bell and elev. boys, all parts city.
Housemen, Maint., Apt. or Not.
3 Col. Painters..$75 3 Col. Hsemen.$65-55
BAR PORTERS, BUS BOYS, KIT. HELP.
Dishwashers Silver Men
MODERN, 879 N. STATE.

CORBOY-CALVIN, 20 W. JACKSON.
SEC'Y—Rapid, legal stenog.; married; must leave city; 28-35 yrs.; good opp...$2,400
JR. CLERK—H. S. grad.; 18-20 yrs.; engineering firm; good opp. for high grade boy; N. W. side.

CASHIER, bkkpr., cas. insur. exp., lp..$125
Bkkpr., accting. and credit exp.; loop..$110
TANNER PERSONNEL, 135 S. La Salle.

STENOGRAPHER—5 day week....$100
OFFICE boy—High school grad....$65
REDFIELD PERSONNEL. 5 S. Wabash.

HELP WANTED—MEN.

Employment Agencies.

EMPLOYER HERE TODAY

AND EVEN, FOR 3 SMALL LOAN MGRS. AND 3 ASST. MGRS. ....$175-$250
ADVERTISING POSITIONS.
Several openings paying ....$2,400-$7,500
STORE SUPERVISOR—Hdwe. exp....Open
FURNITURE EXAMINER ....$25 wk.
SALES ENGR.—Prefer grad....Sal.+
SALES—Foods, und. 40, travel....Sal.+
SALES—Furniture or appliances....Sal.+
SALES—Carpets and rugs, whlse....Sal.+
SALES—Knowldg. bakers-ice cream mfrs.
SMALL LOAN Supvr.—Mgr. and asst. mgr.
OFFICE MGR.—Prefer furniture exp.$175
ACCTG. CLK.—Some college ....$90-$110
SECY.—Engrs. educ. or exp....$150+
STENO.—South, AA1 opport....$135
2 STENOS.—Some exp....$75-$85
OFFICE BOYS—North, N. W., Loop..$65+
OUR 39TH YEAR.

Business Men's, 209 S. State

TRADE SCHOOLS—MEN.

NATIONAL DEFENSE CALLS FOR TECHNICAL MEN

CHICAGO TECH

offers new and enlarged facilities for training men in

DRAFTING

All new work must first be laid out by a draftsman. Drafting is a field of rich opportunity.

WELDING

Welders are key men in many industries. Machinery, ships, tanks, aircraft, steel structures, etc. A good line for "live wires." Ask about FREE LESSON.

How to Read Blue Prints

Shop men, machinists, assembly men, steel workers, all must know blue prints. Prepare now to deserve promotion and it will come. New class just starting.

Day and Evening Classes

You can learn here at low cost. New and enlarged shop facilities. 37th year. State licensed and approved. Central location. Write, phone Calumet 8200 or call for free Blue Book. Open evenings.

CHICAGO TECH COLLEGE

216 Tech Bldg., 118 E. 26th [nr. Mich.].

ATTENTION

UNSKILLED MEN

Check these skilled male help ads. Yes, plenty of jobs open. Can you apply? If not, here is your opportunity. For 39 years we have successfully prepared men for the following trades:

WELDING MACHINE SHOP
TOOL AND DIE AVIATION
Auto-Diesel Body & Fender
REFRIGERATION

Any ambitious man can be taught in a short time, by our actual shop methods. Act now! Be ready for the largest demand for skilled wage earners in the history of the world. See us before deciding your future. Day or eve. classes. Free employment service. Call, write, or phone today.

GREER SHOP TRAINING

2030 S. Wabash. Calumet 4600.
REMEMBER THE BEST COST LESS.

ALLIED SCHOOL

Will prepare you for a job in

MACHINIST TRADE

TOOL AND DIE MAKING

Automatic Screw Machines

Learn easily and quickly on actual work. Practical shop methods. Most complete training shop in America. Great demand for skilled shop men. Act! Don't delay.

Free Employment Service

Visit ALLIED SHOPS, days or evenings. Write, phone Dept. T for FREE BOOK, "Practical Machine Shop Training."

Allied Screw Machine Co.

School of Mech. Trades Division. 609 W. Lake-st., Chicago. Tel. Hay. 1136.

COME AND GET IT!

No charge—Nothing to buy. FREE TRAINING to qualify for Government Radio License Examination and good jobs in Electricity, Aviation, Radio, Communications and Television. Day or night classes and Home Study. Apply in person 9 a. m. to 9 p. m. American Television Laboratories, Inc., 433 E. Erie-st.

STEADY WORK

GOOD PAY

for auto mechanics, body-fender experts; actual shop training with modern equipment on latest model cars; earn while learning; days or eves. Call, write, phone. FEDERAL AUTO SERVICE. 2040 West Washington. Haymarket 6015.

APPROVED TRAINING

ACTUAL SHOP WORK. TOOL AND DIE MAKING—MACHINIST. DRAFTING. DESIGN. DAYS. EVES. REAL EMPLOYMENT SERVICE.

NATIONAL SCHOOL

OF MECHANICAL TRADES. 628 W. LAKE-STREET. MON. 2346.

IF YOU DO NOT LIKE MECHANICS. Freight traffic men are now in demand. Truck lines, industry, railroads need trained men. Over 1,200 firms employ our students and graduates. Beginners' class now forming. Visit for free traffic aptitude test. For 18 years the leading traffic school. COLLEGE OF ADVANCED TRAFFIC. 14 E. Jackson-bldv. Dept. S. 15. Har. 8649.

AIRCRAFT TRAINING

Our aircraft plant training method prepares you for factory job. Write or phone for information. Visitors welcome. Mechanical Industries Technical Institute, 515 S. Western-av. Monroe 5351.

$105-$175 MONTH

MEN-WOMEN. GET GOVERNMENT JOBS. Prepare now for 1941 examinations. 32 Page Civil Service Book, full particulars—list jobs FREE. Write today. Franklin Institute, Dept. 62W, Rochester, N. Y.

ELECTRICITY-RADIO

"Learn BY DOING." Visit shops MON., WED., or FRI. EVE., 7-9 P. M., or ANY DAY from 9 to 4. Call, write, or phone. COYNE ELECTRICAL SCHOOL. 502 S. Paulina. Phone Seeley 7722.

Y. M. C. A. TRADE SCHOOL

LAWSON DEPT., 54 W. CHICAGO-AV.
WELDING DRAFTING
MOTOR TUNE-UP. AUTO PRINCIPLES.

LEARN AIR LINE RADIO

Or Maintenance—If you are 18-35, seeking a salaried position, contact Mr. Hubbard, Sup. 4900 or 19 E. Ohio-street, Chicago.

DRAFTSMEN are in demand in connection with the AIRCRAFT and SHIP BUILDING program. Learn quickly and easily. Write today for free facts. Utilities Eng. Inst., 1314 Belden-av.

BETTER MONEY IN BARBERING. Either in Army or out. LEARN IT. MOLER COLLEGE. 177 N. State-st. CENtral 6393.

TRAINED TRAFFIC MEN IN DEMAND—New Federal laws creating more jobs. Write FREIGHT TRAFFIC INSTITUTE. New class forming. 176 W. Adams, Dep.T-16

PLENTY OF WORK—GOOD PAY for AUTO BODY & FENDER experts. Learn quickly and easily in modern shop. Write today for free facts. Utilities Eng. Inst., 1314 Belden-av.

NATIONAL WELDING SCHOOL. We specialize in teaching Welding ONLY. $5 starts you. 7432 S. Racine.

AIRCRAFT—SHORT TRAINING—WE HELP FINANCE YOU UNTIL EMPLD. PACIFIC AIRCRAFT, 82 W. Wash., R. 523.

BECOME an Optician. Short course. Day or eves. SCHOOL OF MECHANICAL OPTICS. 156 N. Wacker-drive Chicago. Cen. 3444.

LEARN WATCHMAKING—CATALOG FREE. CHICAGO SCHOOL, 155 N. CLARK.

WELDING, ACETYLENE, ELECTRIC. T. & T. WELDING. 3217 W. LAKE-ST.

ILL. SCHOOL OF MACH. SHOP INSP. APPLY 6 TO 9 P. M. 123 W. MADISON.

LEARN WELDING—Free booklet tells all. International Inst., 744 W. 79th. Vin. 6751.

CLOTHING, FURS, ETC.

45 CHUBBIES, $15. Red, blue, and cross fox chubbies, $35. Genuine silver fox, $65. Open Sunday. Kasnow Whlse. Furs, 222 W. Adams, R.263

A FUR jacket or cape can be made from your old furs for $20—Write for free illus. catalog. Miller Fur Co., 166 N. Michigan.

400 MEN'S sample suits and topcoats, direct from manufacturer, $12.75-$14.75. Hirsch, Woods & Co., 214 W Van Buren-st.

HIGHEST cash paid for men's clothing. ABBOTT, 4086 Broadway. Lakeview 6820.

MORE CASH for men's used clothing, furs. 4545 Sheridan-rd. Ph. Edgw. 7630. We call.

CASH prices for men's used clothing, ladies' furs. Will call. 2556 N. Clark. Lin. 4666.

DANCING SCHOOLS

WE TEACH young and old to smile, relax, and dance; price $1.25 hr. H. Anderson, 155 N. Clark. 30 N. Dearborn. 738 Sheridan-rd.

LEARN TO DANCE correctly—All steps. Sunny Carroll, 4751 N. Western. Lon. 7975.

BALLROOM, private or class. Tomlinson, 177 N. State. Dear. 9660. Hrs. 11 to 11

3361 MADISON—Waltz, fox trot, rhumba, $1; pri. les., 7—$5; no appt. nec. Op. 11-11.

TYPEWRITERS AND SUPPLIES.

UNDERWOOD, $14; adder., $15; Addressograph, $25. PRUITT, 425 N. La Salle-st.

RENT a typewriter—1 mo., $2.50; 3 mo. $5. ALL TYPES, 2508 S. Michigan, Cal. 8211.

TYPEWRITER—Good condition; very reasonable. Saginaw 6713.

PORTABLE TYPEWRITER, $11.50. 6538 S. HALSTED-ST.

PRINTING MACHINERY AND SUPPLIES.

REBUILT CAMPBELL CYLINDER PRESS—$125. 1716 W. Adams, 1st fl.

HELP WANTED—WOMEN.

Stores and Offices.

BAKERY SALESGIRLS—Full and part; good future for neat, expd. girls. Write, listing age, past employers, and phone. SCHLOSSER'S BAKERIES, 4822 Lincoln-av.

BAKERY—salesgirl—Single. Expd. only. Apply after 9 a. m. 4056 Lincoln-av.

BAKERY Girl—Experienced for bakery shop. 5545 W. North-av.

BAKERY SALESGIRL — Exp.; must speak Polish; refs.; nr. N. S. st. 3755 Lawrence.

BOOKKEEPER—Expd., full charge; prepare trial balances; must know Social Security, pay roll, etc.; state age, exp., refs., sal. des.; photo. Address M S 394, Tribune.

BKKPR.-TYPIST—Exp., 30-35, prot., gentile; corp. accts.; neatness essential. N. side residence. Address N C 157, Tribune.

BOOKKEEPER—Burroughs, experienced. Yg. For bank on South Side. Gd. oppor. for right party. Address M S 322, Tribune.

BOOKKEEPER—20-25; expd.; small office. State salary expected. Prefer north side resident. Address M X 381, Tribune.

BOOKKEEPER—Full charge; exp.; no other need apply. State age, exp., refs., and salary expected. Address N A 585, Tribune.

BOOKKEEPER—Laundry experience. Apply after 3 p. m., 3122 W. Armitage.

BURROUGHS bookkeeper—Must have banking exp.; north side bank; give age, exp. and phone. Address M S 387, Tribune.

CANDY SALESLADY

Must be thoroly experienced in packing and display work. Steady, nights. Give all details in first letter. Address M O 545, Tribune.

CLERICAL—General work, small office, manufacturer. Efficient, capable, alert. Good opportunity. Permanent. Give details, exp., age, salary expected. Address M T 124, Tribune.

CLERKS — Retail grocery and check out clerks. Experienced in self-service stores. Address N A 505, Tribune.

COAT and dress clerks—Smart appearance; 25-35 yrs. of age; thoroughly exper.; good opportunity. York, 38 S. State.

COUNTER girls—For dry cleaning stores; chain store exp. 2324 W. Madison-st.

DEMONSTRATORS—Exp.; Easter egg colors; for city and out of town dept. stores. Salary and comm. Calumet 4289.

DICTAPHONE operator and stenographer—For large concern located in loop; state age, experience and salary expected. Address N A 152, Tribune.

DICTAPHONE OPERATOR—Fast, willing worker. Sal. $85. Address M T 336, Tribune.

Dress and Coat Saleswomen

Positions available for regular and part time work. Must be experienced. Positions also available in sportswear and lingerie. Apply

THREE SISTERS

...

Horse Sense Answers

1. Hunter.
2. Hay.
3. Choctaws.
4. Plants.
5. Bird.
6. The south pole on Dec. 21.

HELP WANTED—WOMEN.

Professions and Trades.

BEAUTY operators—All around, expd. Salary and comm. 3409 Diversey. Bel. 1006.

BEAUTY operator—Part time; exp. only. Andrew's Beauty Studio, 758 E. 79th-st.

CAKE ICERS.

Girls to ice cakes in bakery; night work; good pay; experienced only. Apply mornings, 10 to 12. 4822 Lincoln-avenue.

CORSET alteration woman—Expd. preferred. Louise Kahn Shop, 25 E. Washington.

CURTAIN oper.—Exp.; also ladies' clothes press oper.; wh. 1339 W. 63d. Mr. Platz.

DENTAL assist. to work in dental lab.; one with some lab. exp. pref. State age, exp., salary expected. ADDRESS J 410, TRIBUNE.

DENTAL asst.—20-30; So. side prefd.; state sal. and exp. Address N B 179, Tribune.

DENTAL asst.—Fully exp.; nr. N. S.; hrs.10-6. Ph.for ap. Wed., 9:30-11:30 a.m. Mich.4429.

DRESSMAKER—Exper.; Evanston shop. Call University 7002, Wednesday eve., 5-7.

EXP. GIRLS for sorting woolen cuttings. Becker & Bernstein, 1210 S. Morgan.

FORELADY—Complete knowledge of wash dresses, capable of managing; expd. only. Apply 404 S. Racine-avenue, 2d floor.

GLOVE operators—Experd. on power machine. Steady; good pay. Diamond Glove Co., 333 South Market.

GLOVE CLOSER—Experienced. Sager Glove Corp., 1815 N. Central Park-av.

HAND IRON PRESSERS—White, tall and strong. 3501 N. Ashland-av.

INSTRUCTRESS—Capable of improving operators; must be thoroly experienced on wash dresses. 1744 N. Damen.

LAUNDRY press girls—Shirt department. 2230 N. Pulaski-road.

LAUNDRY pen markers and sorters—Expd.; steady work. Progress, 4677 Elston.

LINING MAKERS—For ladies' coats. Factory exp. only. 847 E. 55th-street.

MILLINERY maker—Must be experienced. 5100 Sheridan-road. Sunnyside 5654.

...

Test Your Facts Answers

Here are the correct answers to today's "Test Your Facts" questions:

1. [b] Lake Titicaca [in Bolivia].
2. [c] Tin.
3. [a] Sense of smell.
4. [b] Cassandra.

HELP WANTED—WOMEN.

Employment Agencies.

GENL. BANK GIRL, some teller exp., $120
PERSONNEL ASST., jr. steno., 20-25, $110
F. C. BKKPR., coml. loan exp., $110
ADDRESSOGRAPH oper., 20-25, sgl., $90
6 STENOS., bank inv., R. E., ins., $90-$110
4 BURR. BKKPRS., rec. exp., $100
EDIPHONE OPER., La Salle-st., $100
3 I. B. M. OPERS., bank proof exp., $85
12 BEGINNERS, typists or stenos., $65
Financial, 111 W. Jackson

TRADE SCHOOLS—WOMEN.

Chicago Commercial College

STENOGRAPHY

GREGG, MUNSON, PITMAN.
Beginners, Review, Typing, Switchboard, key and plug, Bus. English, Office practice.
$66—6 MONTHS—DAYS
Employment assured. Come in for details.
COMPTOMETRY, $20
All operations, Felt & Tarrant, Burroughs.
Speedwriting, $18—Complete
SWITCHBOARD, $5.
Key and Plug—Theory and Practice.
Come in or send for Free Catalog.
Exp. University Instructors—Terms.
FREE PLACEMENT SERVICE.
Day and evening. Men—Women.
Visit-phone, 127 N. Dearborn. Fra. 4803.

PRACTICAL PLUS QUALITY TRAINING, See for yourself why more girls enroll in Beauty or Body Culture AT

SELAN'S

World's largest, most beautiful schools.
YOU RECEIVE MORE FOR LESS MONEY AT SELAN'S
Visit, write, phone. Day or eve. classes.
NORTH—2744 Milwaukee-av. SPA. 0700.
SOUTH—6404 S. Halsted-st. NOR. 2500.

Chicago Business College

...

BOARD AND LODGING.

South Side.

ATTR., congenial home for yg. people—New furn.; reas.; I. C., L. ¼ blk. 63d Plaza 9709

North Side.

BUENA-AV.—Vacancies in beau. appointed home; Gentiles. reas. Lakeview 10418.

CLARK-ST., N. 2012—Lt. comf. rms.; home cookg.; gd. trans.; elderly pref. Lin. 0451

LA SALLE, 1148 N.—BJORKMAN HOUSE Young men. $8-$10; exc. meals; newly furn.; recreation room. Mohawk 1787

SHERIDAN, 5643—Lg. dbl., sgl; face lk.; pri bth.; fam.; reas.; ex. mls.; all tr. Sun.9319

STATE PKWY., N., 1254—GIRLS' CLUB N. pk. loop. Priv. bath; ex. food. $8.50 up.

WOLFRAM, 830—Gentleman; sgl rm.; good home; exc meals; all trans.; $8. Buc. 3294

NEWLY DECORATED ROOMS. 2 meals daily; complete hotel service. Reasonable weekly or monthly rates. PALAIS BROMPTON HOTEL. 528 Brompton-pl. 3540 N. at Lake Shore.

PLANNED FOR MEN. Sgl., dbl. rms.; residential club; lake, park, golf, tr.; pri. lav., pri. bath; 2 exc. meals daily; attrac. rates. Bittersweet 1425.

Convalescent Homes.

IDEAL for elderly persons—Spac. grds.; screen porch; ½ blk. park. Graceland 9123.

Children.

TINY TOT NURSERY. Room for parent. Phone Radcliffe 9277.

EXPERIENCED mother—Exc. care for child. Refined home; large yard. Kildare 1630.

HAPPY home for child—$6.50; playroom; room mother free. Lincoln 3053.

HOTELS AND APARTMENT HOTELS.

The Maryland
900 Rush. Sup. 4568
Choice Outside Apts.
Suites and Hotel Rooms
Moderately Priced
CONVENIENTLY LOCATED. WALKING DISTANCE TO THE LOOP.
Famous Maryland Restaurant and Cloister Inn

DEARBORN PLAZA
KITCHENETTE APTS., $12.50 WEEK UP. SPECIAL MONTHLY RATES. Rooms, $9 per week; daily, $2.50 up. Walking distance to the loop. 1032 N. DEARBORN-ST. WHI. 6464.

WINDALE HOTEL
6019 N. WINTHROP-AV. LON. 2840. $6 WK. AND UP. DAILY $1.50 AND UP. ALL RMS. WITH PRIVATE BATH-SHWR.

SOUTHLAND HOTEL
Newly furnished and redecorated rooms; private baths; $6 week and up; $1.50 day up. Complete hotel service. 1330 EAST HYDE PARK-BLVD.

FOR SMART ECONOMY CONSIDER THE
HOTEL WACKER
111 WEST HURON-ST.
700 North on Clark. An AAA hotel. A few minutes' walk from Loop. New 12 story fireproof bldg.; 300 coml. rms. with priv. baths. Simmons beds.
From $7-$8-$9 Weekly
$28-$32-$36 Monthly
DAILY RATES FROM $1.75. PHONE SUPERIOR 1386. Curb parking or garage facilities.

HOTEL SHORE CREST
OVERLOOKING LINCOLN PK. AND LAKE. 420 WRIGHTWOOD-AV. DIV. 4800. It's possible for even the very modest budget to include an apt. in The Shore Crest. Located in the heart of the Lincoln Park sector. We offer faultless accommodations in 1 to 3½ room apts. Also ROOMS WITH BATH. $9.00 and up. Excellent cafe. Fine transit facilities.

PLAZA HOTEL
CLARK AND NORTH-AV.
At Lincoln Park
BEDRM. KIT APTS., $75 MO.
SUPERIOR 2680

Montrose Beach Hotel
1-2-3 RM. APTS., $35 UP
$2 to $3 daily. $10 up weekly. Soundproof; elegant furn.; free radio. Refrigeration; coffee shop. garage. 24 HOUR HOTEL SERVICE. 925 Montrose-avenue. Bittersweet 7700.

25
Per cent more livable space in a Park Dearborn Hotel apartment. See now the added comfort in these new kitchen units.
1260 N. Dearborn-pkwy.

HOTEL RIENZI
600 DIVERSEY [2800 N.]. BUC. 4100. Located near Lincoln Park in fine amusement and shopping center. Attract. outside rooms and suites, smartly furn. and decorated. Tile bath, shower; bus, car at door; 15 minuts loop, $2 daily up; special weekly rates; excell. cafe; garage in connection.

7100 SO. SHORE-DRIVE
SOUTH SHORE VIEW HOTEL. Attractive 2-3-4 Room Apartments. Beautifully Furnished—Complete Service. Available Now and May 1st. All Outside—Lake View—I. C. Trans. SO. SHORE 8700. MGR. ON PREMISES.

The COMMONWEALTH
OVERLOOKING LINCOLN PARK. ALL outside, newly furnished rooms with bath. Dining room, valet, garage. $9 Per Week Up. DIVERSEY-PARKWAY, JUST WEST OF SHERIDAN-RD. LINCOLN 5700.

NEWEST FIREPROOF BLDG., NEAR LOOP.
MARK TWAIN HOTEL
All rooms private tub, shower, free radio. $1.50 PER DAY, $8 PER WK. UP. Attractive monthly rates. Garage serv. 111 W. Division, cor. Clark. Mich. 7150.

Hotel Home on the Park.
THE WEBSTER HOTEL is fashionable, conveniently located, yet reasonable in cost. Beautifully furnished rooms, $50 a month. Also suites from $75. Excellent cuisine. WEBSTER HOTEL. 2150 N. Lincoln Park West.

HOTEL CASS
Attractive rooms with modern furniture. Newly dec. Priv. tub, shower, Coffee shop. $7.00 UP WEEKLY. $1.50 UP DAILY. 640 N. WABASH-AV. SUPERIOR 4030.

$5 WEEKLY RATES
GUEST LAUNDRY DONE FREE.
MILNER HOTEL
536 N. RUSH-ST., CORNER GRAND-AV.

LINCOLN PARK ARMS
2738 PINE GROVE-AV. LIN. 1400. 1 TO 3 ROOM FURN. APTS., COMPLETE. HOTEL SERVICE. RATE $45 UP.

DREXEL ARMS HOTEL.
DAILY, $1 UP. WEEKLY, $5 UP. Lge., attrac. rms. with and without baths; cafeteria, barber and beauty shops; free parking. 3933 Drexel-blvd. Drexel 3160.

HOTEL DEVONSHIRE
19 E. OHIO-STREET. Attractive rms. with bath, $6 up. Practice studio available. No charge. 24 hour service. 5 minutes to loop. Superior 4900.

HOTEL COMMODORE
SINGLE, $8 WK.; DOUBLE, $9 WK. All rooms with tub and shower. Newly furn., complete hotel service; coffee shop. 5547 KENMORE. LONGBEACH 7040.

WELLINGTON ARMS
2970 SHERIDAN-ROAD. 1 to 5 room apts.; furnished and unfurnished; $40 up. Bittersweet 4600.

830 S. MICHIGAN HOTEL
Live in this 7 story modern fireproof bldg. Walking distance from the Loop. $6 PER WEEK. WABASH 8411.

1521 SHERWIN-AVENUE. 1½-2½-3 room apts., $45-$80; complete maid service; roof garden; game room. Manager on premises. Shel. 1536. Hogan & Farwell, Inc. Managing Agents.

HOTEL CEDAR
1118 NORTH STATE-ST. Attractive rooms with priv. shower. $5.50 weekly; $1.50 daily.

$5.50—WEEKLY—$5.50.
MARSHALL HOTEL
Pri. showers; newly dec.; 4 min. to loop. Compl. htl. serv. 1232 N.LaSalle. Moh.3080

THE STEVENS HOTEL
FOR Luxurious Living AT Modest Cost. 1 rm. apts., $50-$75; 2 rm. apts., $110 up. 720 S. Michigan-av. WABash 8450.

CARLTON TERRACE HOTEL. 4626 N. Magnolia. Newly dec. rooms; tub bath; compl. service; $6 up. Lon. 6980.

BEAUTIFUL BEDROOM APT. New carpet. Furn. and decorations. Englewood Arms Hotel. 824 W. 62d-st.

BUENA PARK HOTEL. 4145 Broadway—350 newly furn. outside rms., $6 week up. L. bus, st. car at door.

LAKELAND APT. HOTEL—1 AND 2 room kitch. from $40. 4541 Sheridan-rd.

OLYMPIC HOTEL—$5.50 WK., $1.50 DAY ALL RMS. BATH-RAD. 1015 N. CLARK.

KENMORE, 6320. 1, 2 and 3 rm. apts. Hotel service. All transp. Restricted. $40 up.

CHELSEA HOTEL, 920 WILSON-AV.—Rooms as low as $5.50 a week; $1.50 daily.

THE CORONADO — 1061 ROSEMONT-AV. FOR INFORMATION PHONE BRI. 6161.

6250 N. WINTHROP—2, 2½, 3 rm. apts., clse. to tran., maid serv.; rent. from $42.50.

HOTELS AND APARTMENT HOTELS.

Spring and Summer Suggest
DEWEY APARTMENTS
IN THE
EDGEWATER BEACH HOTEL
For your 1941 home.
Each with the New
HOSPITALITY CORNER
- Moderate rentals
- Unfurnished or furnished
- Breakfast and Dinner for as Little as $1.00 a Day
- Full hotel service
- Homelike atmosphere
- Cool and quiet summers
- Private beach and grounds
- Tennis courts and playground
- Garage in building

STUDIO APARTMENTS
Single, from ... $ 65
For two, from ... $ 90
TWO ROOM APTS. from ... $110
NOBLE T. MACFARLANE
APARTMENT MANAGER
5300 Block Sheridan Road
Telephone Longbeach 6000.

NEAR NORTH SIDE
A livable apartment high up in this 17 story Apartment Hotel, commanding a splendid view of Lake Michigan, Streeterville and the loop from 3 exposures—styled by a well known interior decorator. Unusual appointments consist of radio, modern furniture; completely carpeted floors; a Moorish tile bath in colors; grass cloth walls and beamed ceilings. Offered with all service and ready for immediate occupancy at $80 per month.
CANTERBURY COURT
1220 NO. STATE-PKWY.

Piccadilly Hotel
HYDE PARK-BLVD. AT BLACKSTONE. Hyde Park's Finest Transient and Residential Hotel. 2 room apts. $70 mo. 3 room apts. $100 mo. Hotel room, $42.50 mo. 24 hr. serv.; I. C. transp. Inspection invited.

HALIBURTON HOTEL. 6954 Greenview-av. Mod. fur. stud. rm.; pri. tub & sh.; com. 24 h. ser.; all trn. $6.50-$12.

TO RENT—HOUSES.

South Side.

7 RM. res.—2 car gar.; next to lake. 2569 E. 72d-st. Apply J. F. Bruns, 38 S. Dearborn-st. Ran. 3883.

6632 KENWOOD-AV.—8 rms.; canv. walls; 2 tile baths; refrig. and stove. Gar. Rt.$65.

Southwest Side.

7157 S. ROCKWELL—5 rm. cor. brick bung. and gar. $37.50; May. 1. Hildebrand. Mich. 7300.

North Side.

NEW TOWN HOUSES. 5 and 6 rooms. Most modern thruout. G. E. elec. dishwasher, garbage disposal, tile baths, recr. space in basement. Rent $75 to $95 mo. Option to purchase. CARROTHERS & BRAUN, INC. Cor. Spaulding-Thorndale-av. Key. 7733. Open daily and Sunday, 1-5:30 p. m.

9 RMS., 4 Baths—N. of Division, E. of Clark. Rent $110. Miller. Superior 7276.

Northwest Side.

4 RMS., strictly mod.; stm. ht., shwr. refg., table top stove. $42.50. 3326 Kildare-av.

Suburban—North.

RENT OR SALE—Beau. modern home; 5 master bedrms., including elegant ultra mod. master bedrm. and tile bath; large recreation rm. with billiard table and bar; servants' qtrs.; 3 car firepf. gar.; auto. gas stm. ht.; large wooded cor. lot fronting Skokie Country club; 2 blocks from new $400,000 public school; N. W. R. R. and L transp.; cheap rent; sacrif. sale price. Ran. 2311.

Suburban—West.

5 R. bung.; brkft. nk.; 2 c. gar.; adlts. 1531 S. Oak Pk., Berwyn; own., 5158 Montrose.

TO RENT—FURNISHED HOUSES.

7 RM. stucco bung.—Nicely furn, mod., 1 car gar., nice yd.; prefer lg. fam.; oil ht.; corner; vic. Jeffery and 81st; May 1st. Ph. for appointment, Del. 9530, or Sunday, Regent 7727. Wolf.

WANTED—TO RENT—HOUSES.

BUNGALOW or cottage on N. W. side with option to buy later. $30-$35. Albany 5449.

TO RENT—RESORT PROPERTIES.

Illinois.

LARGE but cozy river front cottage on Fox river, McHenry—2 bedrms.; lge. sl. ph.; wood pier; boats avail.; reas. for season. Walter Cording, 3808 Irving Pk. Irv. 2915.

TO RENT—APARTMENTS—GENERAL.

BETTER APARTMENTS
2-6 rooms in choice loc.; mod. decor.; nr. fast trans. shops, schools, etc.; $35-$150.
MAYFAIR MANAGEMT. CO.
33 E. Wacker-drive. Central 3338.

TO RENT—APARTMENTS—SOUTH.

General List.

7851 S. LOOMIS, 2-3..........$35-$42.50
6942 S. Jeffery, 2 and 4 rms....$40 to $70
1120 E. 47th-st., 2-2½-3-4...$32.50-$47.50
1531 E. 67th-st., 5 rms...........$52.50
7239 S. Jeffery, 2½ rms...........$40-$50
7239 S. Jeffery, 3½ rms......$47.50 and $50
7911 S. Manistee, 1 and 3....$32.50 to $45
Roanoke Real Estate, 11 S. La Salle-st.

S. W. CORNER Greenwood-av. and 53d-st.
5306 Greenwood, 4 rooms..............$55
5302 Greenwood, 3 rooms..............$45
Lge. heated sun par.; liv. and din. rm. across front; complete decor.; well kept and modern bldg. Poss. May 1. PAUL A. HAZARD & CO. Dorchester 7800

7853 COLFAX
2 and 4 rm. apartments
Modern and light; tile bath, refrig.; beautiful and well kept bldg. Janitor on prem.

Choice May 1st Selections
6512 Harvard, 2½-4 rms.....$37.50-$47.50
7618 Colfax, 4 rms. $47.50
Englewood 3000. Agent on premises.

1-2-3-4½ ROOMS, $25 UP
4721 Ellis-avenue; cross-ventilation; near bus, I. C., surface. Manager on premises.

3½, 5 RMS., $36.50 to $42.50—Free refrig., gas, English basement. Bus at door. 2 blks. "L." 4336 Drexel. Oakland 4951.

2-3-4 RMS., $35 AND UP. 7108 MERRILL-AV.; I. C. TRANS.

6648 MARYLAND-AV. 2 and 4 rms., $32.50 to $40. See manager.

1125 HYDE PARK-BLVD. 3-4-5 rooms ....$32.50 to $45

2-3-4 RMS.—8000 Maryland; new stove and refrig.; I. C. transp. $37.50 to $45.

3 AND 4 rms.—Steam heat; priv. bath; newly decorated; $22.50 up. 1402 E. 63d-st.

1, 2, 3, 3½ Rooms.

3 ROOMS, $47.50
8257 Ellis-av.; canvas walls, tile bath; new stoves; 1 block I. C. sta. See jan.

1½ ROOM KITCHENETTE APT. 6431 HARPER-AV. $31 up; vacant now. Manager on premises will show.

7927-29 MARQUETTE-AV.—2½ and 3 rms.; rfg.; inador; conv. loc.; $36.50-$45. Fra. 0853.

MODERN—2½ and 3½ rm. apts. Fireproof bldg. $40 and up. Gas, lights and refrig. free. Nr. bus, I. C. 5216-20 Cornell-av.

1½-3½—$28.50, $38.50 TO $45—Free refrig. gas, lge. closets. Bus at door, 2 blks. L. Facing park. 4336 Drexel. Oak. 4951.

3½ RM. apt.—Newly dec.; floors sanded; white woodwork; new stove and refrig. Immed. possess. $42.50. 822 E. 82d-st.

8128 INDIANA-AV. 3½ rooms; free gas; G. E. refrig.; $45.

1040 W. 87TH-ST. 2½-3½ rooms, $37.50-$42.50; R. I. trans.

3½ RMS., 7720 Marquette-av., $47.50. Roll-away bed. Mod. 1 blk. I. C. Dor. 0700.

SUBL. 3½ rms.; avail. now. 426 W. Marquette. front apt. R. I., L tr. Nor. 9349.

6928 CLYDE—Mod., 3½ rms.; extra inador; new refrig.; t. t. stove; imm. poss. $46.00.

HERMITAGE, 6306 S.—Mod. 1, 2, 3 rm. apts.; new stove, and frig.; gd. shpg.; reas.

3 RMS.—All outside; lg. bedrm.; $50 incl. elec.; I. C. 1354 E. 47th-pl. Drex. 8234.

7011 JEFFERY-AV.—3½ outside rooms; ivory woodwork; near I. C. and bus; $45.

7050 EAST END-AV.—2½ rms. Free gas; G. E. refr.; new stove; 2 blks. I. C. $36.50.

SUBL. 3 rm apt. until Oct. 1—On lake; pri. beach. Hotchkin, 7427 South Shore-dr.

MOD. 3 rm. apt.—Bedrm., inador; canv. walls; shwr.; lt.; reas. 4617 Drexel, Ken. 3085.

TO RENT—APARTMENTS—SOUTH.

1, 2, 3, 3½ Rooms.

7020 JEFFERY-AV.
SOUTH SHORE'S MOST ATTRACTIVE APARTMENTS. Large Rooms. Carpeted Floors. Soundproof Walls. Gas, Electricity, Refrigeration and Window Washing included in rental. Garage in building. Cafe—Roof Garden. Convenient to shops, theaters, I. C. trans. MAID SERVICE AVAILABLE. 1½ ROOMS AND 3½ ROOMS.

6800-20 DORCHESTER-AV.
2 rms., $37.50-$40. Free gas. New Frigidaires; large rms.; dg. bldg. I. C. and surface trans. Agent on premises. Fairfax 6316.
McKEY & POAGUE
1172 E. 63d-street. Hyde Park 8100.

6938 CREGIER-AV.
1½-2-3 ROOMS. Tile bath and shower. Free gas, light, and refrigeration.

3 RMS., 5492 University-av..........$32.50
3 rms., 5494 University-av.............37.50
Shower bath. G. E. refrig.
E. J. Stafford, 1126 E. 55th-st. Mid. 4784.

4, 5, 6, 7 Rooms, and Larger.

CHATHAM PARK
83D AND COTTAGE GROVE.
CHOICE LOCATIONS AVAILABLE
A New Village of Apartment Homes situated in lanscaped private park. I. C. trans., 20 minutes to loop.
4 rooms [dining room].......$62.50-$65.00
4 rooms [2 bedrooms].......$62.50-$65.00
5 ROOM DUPLEX HOUSE
[A 2 story home]...........$72.50-$75.00
Visit Our New Model Apartments
Office hours, 9 a. m.-9 p. m. daily-Sunday.
C. WALLACE JOHNSON, Inc.
Telephone Triangle 7401.

See New "Show" Apt.
5 ROOMS—2 BATHS. 6 ROOMS—3 BATHS. This 22 story building is modern, fireproof with doorman and 24 hour elevator service. Location is finest in Hyde Park—only 10 minutes from Loop via Illinois Central or Motor Car. RENTALS FROM $110.
5000 CORNELL-AV.
Resident Mgr., Fair. 5617 or Midway 0132.

VISTA HOMES
5844 STONY ISLAND-AV.
4 TO 8 ROOM APTS.
DOORMAN—ELEVATOR—GARAGE. Overlooking Jackson Park. A modern fireproof bldg. Spacious rooms. HOGAN & FARWELL, INC. Exclusive Agents. Representative on premises. Dor. 2717.

ATTRACTIVE APTS.
AVAILABLE NOW AND MAY 1ST.
5706 Kimbark, 4 rooms $52.50
5710 Kimbark, 5 rooms $60
5335 Kimbark-av., 6 rooms...........$70
5700 Kimbark-av., 6 roms, 2½ baths..$85
2315 E. 70th-st., 4 rooms.......$55-$57.50
MAYFAIR MANAGEMT. CO.
35 East Wacker-drive. Central 3338.

Woodlawn University Homes
5417-29 UNIVERSITY-AV. 5416-30 WOODLAWN-AV. Modern, light, airy 4 and 5 rm. apts. with new stoves, linoleum, plumbing and Frigidaires, in a setting of trees and shrubs and flowers which begin to bloom with the crocus and violet and end when the zenia fades away. RENT $52.50 UP. RES. AGT., FAIR. 5427.

BEAUTIFUL 2 APARTMENT
First floor; available; 6 rooms and sun room, 2 baths, wood burning fireplace, hot water heat, ivory woodwork; garage with side drive; 108 feet of ground; surrounded by beautiful trees. 7350 CRANDON-AVENUE. Call Fairfax 2217 for appointment.

6732 CRANDON-AV.
DE LUXE APARTMENT
6 rooms; 2 baths. Front and rear solarium; breakfast room; garage.

7 De Luxe Rms., 2 Baths
Living and dining rooms on front; tile kitchen and baths; canvas walls; large G. E. refrig.; 6 burner stoves. Available May 1st. 6513 Harvard-av. Went. 8138.

1325 E. 52D-ST., 3d apt., 7 rms., $80.
1327 E. 52d-st., 1st apt., 6 rms., $62.50. Each apt. 2 baths, ext. lav.; white wdwk.; t. top stove; complete dec.; 3d apt.; avail. now; best trans.; I. C., bus, surf. PAUL A. HAZARD & CO. Dorchester 7800

4410 DREXEL-BLVD.
4 ROOMS, $40. Canvas walls, white woodwork. Modern kitchen, large closets.

6 ROOMS, LOW RENT, NEAR I. C.
1517 E. Marquette-rd. nr. Park......$55.00
7541 Essex; tile bath...............$65.00
7742 East End-av., 2d; gar.........$60.00
Silverman, 2345 E. 71st. Dor. 0700.

THIS IS THE ONE
4 de luxe rooms; wh. w. w.; new stove; porch; airy, bright; see it today. Fai. 0902. $57.50—$62.50 or subl. 5341 Harper [3]

4410 DREXEL-BLVD.
3½ ROOMS, $40. Attractive English basement apt. White woodwork.

4 AND 5 ROOMS.
5302 Woodlawn-av., 1st-2d-3d; inadoor; refrig.; sun par., suitable for sleeping purposes. Reas. Orr Realty, 1315 E. 53d-st.

4½ AND 5 ROOMS
8059 St. Lawrence-av., 4½ rm., has 2 bedrms., new stoves and refrigerators, tile baths, showers, painted walls. See janitor.

4 Beautiful Rooms, $47.50
Mod. cor. bldg.; most beautiful apt. on South Side. 1020 W. 68th-st. Nor. 1776.

4 ROOMS, $45; COR. BLDG. 1st and 3d; ivory w. w., table top stove. inador, or firepl.; insulated roof. CORNER 76TH-ST. AND CORNELL.

LOWEST rent in Englewood—4 lge., light, outside rms.; $37.50; 2-3d; refrig.; priv. rear porch; nr. surf., R. I.; 26 W. 66th-st. McClun, 217 W. 63d-st. Went. 1845.

5 RM. apt.—Enclosed porch; light and airy; good trans.; near shopping district. 7423 Coles-avenue. Saginaw 7312.

5648 S. WINCHESTER, 1st—5 rms., ultramod. Venetian blinds, tile bath, t. t. stove, 6 ft. refr.; auto. hot wtr.; gar.; nr. bus, surf.

8004-6 LANGLEY-AV.—4 and 5 rooms; tile bath; glazed porch; arched openings. $52.50-$62.50. Vincennes 6920.

7750 SAGINAW—Mod. 6 rm. apt., stoker ht. Tile bath. shwr.; insul.; nr. I. C.; gar.

6632-42 GREENWOOD-AV.—4 rm. apt.; frig., shwr., porcelain stove; reas. See janitor.

6 RMS. DE LUXE—2 BATHS; 3D APT. 7840 S. WOLCOTT. STEWART 5538.

4448 DREXEL-BLVD. 6-7-8 rooms..................$52.50 to $80

5-6 LT. RMS.—1st-3d; 5 closets; G. E.; $45-$47.50. 5443 Kenwood. Mid. 8572.

5413 CORNELL-AV.—6 light rms.; 2 baths; rear pch.; nr. I. C. Vinc. 6000, mornings.

UNIVERSITY, 5121—8 rooms, 3 baths; modern, lge. light rms.; exc. loc. Sup. 7912.

5 RMS., CORNER, $52.50. 7701 Green-st. Modern. Dor. 0700.

5 ROOMS—Woodlawn district....$25-$27.50 Unheated. Modern. Dorchester 0700.

6054 STONY ISLAND-AV. 4 rooms; bedrm. and inador. $42.50.

7915 LAFAYETTE—4 rms.; 1st flr.; rfg.; conv. loc.; redec.; $40. Fra. 0353.

5453 LAKE PARK-AV. 4-5 rms., I. C. transp. $25-$35.

625 W. 73D-ST. 5 rooms, $45. R. I. trans.

4 R., $42.50; immed. poss.; beau. dec.; sunny; n. stv.; balc.; ex. tran. 833 E. 46th. n. Drex.

7320 YATES, 1ST—6 rooms, light, airy; 2 blocks I. C.; nr. lake. Redecorate.

5 RM. apt.—Sun parlor; southern exposure; will dec.; May 1st possess. 5344 Kimbark.

4530 DREXEL-BLVD.—5, 6 and 9 rms., canv. walls; decorate to suit; $62.50-$100.

4 LG. lt. rs.—Sun. par.; slpg. pch.; t. t. stv.; refrig.; nr. I. C 1420 E. 73d. $47.50.

DORCHESTER, southeast corner 53d—7-8 rooms. $45-$50. Agent, Hyde Park 8214.

4-6 LIGHT rms., near park, beach, I. C.; $30-$40. Mrs. Gross, 6619 Blackstone.

502 W. 71ST-ST.—5 rms., 3d flr., modern; will redec.; R. I. trans.; $52.50. Fra. 0353

3 SUN parlor flats—4 large rms.; free refrig.; $47.50. 130 E. 70th. Rad. 5387.

4423 N. ROCKWELL—4-5 rms.; white wdwk.; t. t. stove; refrig.; gd. trans.; excel loc.

TO RENT—APARTMENTS—SOUTHWEST.

4, 5, 6, 7 Rooms, and Larger.

2416 W. 66th-st.—3d fl.; 4 lg. outside rms. and slp. porch, cross vent.. Apr. 1st occ.; elec. ref.; st. ht.; gar. opt.; reas.Ran.1580

TO RENT—APARTMENTS—NORTH.

General List.

722 BARRY-AV.—2 rs., $32.50; 4 rs., $42.50; mod.; excel. transp.; janitor or Bitt. 1600.

1730-34 JUNEWAY-TERR.—2½-4 rms.; elec. refrig.; well maintained bldg.......$35-$45

TO RENT—APARTMENTS—NORTH.

General List.

Near North Side
EASY WALKING DISTANCE TO LOOP. ALL APARTMENTS HAVE LARGE ROOMS. MODERN KITCHENS AND BATHS. MOST UNITS HAVE WOOD-BURNING FIREPLACES. SOME ARE DUPLEX (TWO STORY LIVING ROOMS). ALL HAVE ATMOSPHERE.

ITALIAN COURT
619 N. MICHIGAN-AV.; 1 room..$50.00

200 E. SUPERIOR
Gas included; fireplaces; 1½ rooms, $60.00 and $67.50; 2½ rooms, $90.00.

150-152 E. SUPERIOR
Fireplaces, elevators, 6 rooms, 2 baths, $95.00; 5 rooms, huge living room with skylight, $110.00.

37 E. DIVISION
WOOD BURNING fireplaces; 6 rms..$90

1362 ASTOR-ST. AND 1367 N. STATE-ST.
10 rooms, 4 master bedrooms [two of these bedrooms have fireplaces in addition to fireplaces in living rm.]..$175.00

808 TOWER-COURT
1½ rooms, large dressing rm.; fireplace; roof garden; opposite water tower.$70.00

153 E. ERIE-ST.
2 rm. combination, living quarters and shop space. All utilities included..$75.00

161 E. ERIE-ST.
4 rooms; 40 ft. living room with skylight; fireplace; 2 bedrooms, $95.

747 N. WABASH
2½ rooms; some duplex; gas, light, and refrigeration included; elevator; tile baths. $75.00 and $77.50.

619 N. MICHIGAN
Duplex studios; 1 bedroom, $110.00.

COOK & JACKSON
161 E. ERIE-ST. DELAWARE 7755. SUPERIOR 2875.

1400 LAKE SHORE-DRIVE
2 TO 6 ROOMS. Chicago's finest apartment house. Kitchen stainless steel sinks, porcelain cabinets, glass walls, new refrigerators and stoves. All-in-one glorious assembly done in pastel colors as you might dream about. Gas, electricity, and refrigeration free. VERY MODERATE RENTALS. We invite your inspection of the tastefully appointed modern apartments.
Elmer A. Claar & Co., Agents
WHITEHALL 4180

ATTRACTIVE APTS.
AVAILABLE NOW AND MAY 1ST.
4404 N. Rockwell, 2½-4 rms.$37.50-$42.50
2144 Berteau, 3-4 rooms.........$40-$45.00
437 Belmont, 4-5 rooms.........$52.50-$65
652 Oakdale, 2½-3½ rooms.$33.50-$42.50
1362 Jarvis, 4-5 rooms...............$55-$70
7350 Ridge-av., 4-5-6 rooms...$77.50-$150
4625 N. Damen, 4 rooms.......$42.50-$47.50
4414 N. Ashland, 4 rooms...................$45
Mayfair Management Co.
35 East Wacker-drive. Central 3338.

325 FULLERTON-PKWY.
Chicago's finest 3 room apartments; living rooms with fireplaces; G. E. all-electric kitchens; laundry and maid facilities; door service; $60 to $120.

2335 COMMONWEALTH
5 and 6 room apartments; 2 baths; excellent location for schools and transp.; automatic elevator and fireproof building; priced from $90. Agent on premises. WILLOUGHBY & CO., INC. 77 W. Washington-street. Central 5050.

2000 Lincoln Park West
DIRECTLY ACROSS FROM LINCOLN PK. Ideal 1½, 2, 3, 4, and 5 room units. Splendid 16 story fireproof bldg., featuring parquet floors, new kitchen equipment and fine rooms of unusual size. Near schools and churches. Uniformed doorman. Peter F. Reynolds, Linc. 3633 or Div. 0014.

Fullerton Pkwy. Towers
415 FULLERTON PKWY.
2-2½-3-4 room apts.—$55.00 up. Parquet floors, spacious closets. Peter F. Reynolds. Lincoln 1518.

1647 CHASE—4-5 rms.................$45 to $60
4843 N. Wolcott, 4-5 rms...$47.50 to $57.50
1084 Thorndale, 2½-3½-4½.$37.50 to $62.50
905 Carmen-av., 3-4..............$45 to $50
916 Agatite, 4-5 ....$47.50 to $55
6300 Kenmore, 2-3-4............$37.50 up
Roanoke Real Estate, 11 S. La Salle-st.

Attractive Apartments
6254 N. Claremont—4 rooms, $45.
2337 Rosemont—2½-4 rooms, $40-$42.50
4630 Kenmore—6 rooms $50.

1650 SHERWIN (7300 N.)
2½-5 RMS.; corner bldg.; new tile bath; light, airy; exc. trans. Owner. Bri. 3480.

7001 N. WOLCOTT
Spac. 2½-3½-5 rm. apts.; all outside; ample closets; new stoves; excellent transp.

3-4 Rooms—Very Modern
H. w. ht.; canv. walls; tile bath, shwr.; 2 blks. L. ½ bus; reas. 4527 N. Paulina.

7100 SHERIDAN-RD.
Spacious 2½ and 4 rooms; canvased walls; tile bath; bus at door; bldg. at lake.

825 CORNELIA—3½-4 rms.; free refrig., shr., in-a-dor, inlaid linoleum; $40-$42.50. E. C. HOYER & CO. Lake View 0330.-Buc. 2872.

947 CUYLER-AV.—2 rms., $34; 4 rms., $45. Modern, exc. trans. 1 blk. Sheridan-rd. L station. Janitor or Bittersweet 1600.

MODERN 3-4-5 large rm. apts. [3200 N.]—Free refrig.; best trans.; reas. rentals. SEE MANAGER, 536 BELMONT-AV.

WELLINGTON ARMS, 2970 SHERIDAN-RD. —1 to 5 room kitchenettes; furnished or unfurnished; starting at $40. BIT. 4600.

FACING LAKE. 2½-3½-4-5 rm. de luxe apts.; furn. or unfurn.; priv. beach. 1037 North Shore-av.

MODERN 3-4 ROOMS. Ven. blds., mod. baths, kits., new stvs.; nr. lake, L, bus. 7703 Sheridan. Amb. 2675.

3½, 4½ [2 BEDR.], $36.50 TO $52.50—4 closets. Front cor. 1 blk. Addison bus. Southport "L." 3450 Janssen. Kildare 6477.

1214 JARVIS-AV.—Lake apts.; 3½-4 rms. Overlooking garden; priv. beach and lake; 1 block bus, L. Gentiles. Rog. Pk. 4825.

MODERN Apts.—3, 3½, 4 and 5 rms., all light rms.; tile bath, showers, gas furnished. 3140 Seminary-av. Buc. 8400.

4-6 LARGE rms.—1065 Thorndale, nr. lake, schools and L; $52-$67.50. 1218 Victoria. 2½-3½ rs., mod., free refg., $35-$42, May.

3½-4 RMS., $40 AND UP. 1425 CHASE-AV. SEE JANITOR.

3½-4 OUTS. RMS.—MOD.; 2421 PRATT. Tile bath, shower. Gentiles. Bri. 4465.

2-4 RMS.—Edgewater Beach dist.; exc. trans., shopps. 5454 Kenmore, cor. Catalpa.

3-4 ROOMS, $37.50-$40. 3900 JANSSEN-AV.

1, 2, 3, 3½ Rooms.

1361 ESTES-AV.
2½-3½ rm. apts.; tile baths; G. E. refrig.; free gas; some furnished. Reasonable. Resident mgr. on premises.

1525 ESTES-AV.
2½-3½ r. apts., mod.; elec. refrig.; free gas; $35 and up. See Mgr., Mrs. Franklin.

1400 LAKE SHORE-DRIVE
Living room, dinette, inador, new modern kit., gas, elec. refr. free; $57.50 to $67.50.

OVERLOOKING PARK AND LAKE. 3½ room apt. with bedroom. Table top stove, shower, etc. 840 Ainslie-st. Mgr. on premises.

1623 LUNT-AVENUE
Modern 2½ room apts.; tile bath, white woodwk., arched doorways; well kept bldg.

4206 ASHLAND-AV. 2 and 3½ rms.; fr. gas; inador; tabletop stove; refr.; $36.50 up. Fra. 0353.

4615 N. ASHLAND-AV.—2 rms., $34; 3 rms., 3½ rms., $42.50. Modern; excellent transportation. Janitor or Bitt. 1600.

2½-3½ ROOMS, 517 Brompton, $36.50 up. 3½ rooms; 1317 Touhy, 7515 Sheridan. Janitor at bldg. Mr. Krensky. Cent. 6610.

CHEERFUL, COZY 2 RMS., $32.50-$35.00. Newly dec.; new stove; nr. street car, L, N. W. R. R. 5926 N. Paulina. Lon. 3808.

3-3½ CHOICE, modern rooms—Best location, near lake and park. All tr. Free utilities. $47.50 up. 738 Irving Park-road.

ATTRACTIVE 1-2 ROOM APTS. Free gas, light, refrig., elevator; reasonable. 5727 WINTHROP-AV.

2½ RMS., $36.50-$45; incl. refrig., gas. 516 Cornelia. See Mrs. Cashin.

822 CUYLER-AV.—2 rms., $32.50, modern. Excel. transp. Janitor or Bit. 1600.

331 WEBSTER—2 RMS.; real kitchen; refr.; inador. ½ block to park, transp. $35.

2201 EASTWOOD-AV. 2-3 rooms, $35-$42.50. See manager.

1100 ROSCOE—1-rm. kit.; free gas., modern stove and refrig.; $30. Lak. 0330 or 1241.

815-23 BRADLEY-PLACE—See janitor. One or two rooms; $27.50-$32.50.

2330 LINCOLN PK. W.—2-3 rms..$40-$57.50 up; tile bath, shwr. Overlk. pk. Lon. 2821.

3954 N. BELL—3½ rms.; rfg.; conv. loc.; will redecorate; $40. Fra. 0353.

921 SUNNYSIDE. 3½ rooms, $40. See manager.

1431 CARMEN—3 rms.; free gas and refrig.; inador; good trans.; $41 up. Fra. 0353.

2½-3 RMS., $35 AND UP. 951 CORNELIA. SEE JANITOR.

2323 COMMONWEALTH—3½ rms., $42.50-$50, ½ blk. Lincoln pk.; 15 min. to loop.

2480 LAKEVIEW-AV.—Ultra-modern glass brick studio apt., wood-burning fireplace.

853½ AGATITE—[4450 N.]—Light 3½ bdrm. apt., conven. shopg., trans. Will decorate.

TO RENT—APARTMENTS—NORTH.

1, 2, 3, 3½ Rooms.

ATTRACTIVE APTS.
7010 N. ASHLAND-BLVD. IN THE HEART OF ROGERS PARK. 2 BLOCKS TO "L" STATION. Beautiful unfurn. apt. bldg.; nr. shopping centers, churches, lake; 1½-2½-3½ bedrm. apts.; inador living rm.; carpeted flrs.; tile bath, showers, elevator; individual store rms.; free gas refrigeration. Reas. rental.

1140 N. LA SALLE-ST.
1 ROOM, $34-$42.50. 2 ROOMS, $47.50-$55. KITCHENETTE, BATH, INADOR BED. 24 Hour Switchboard. Free gas, light, and refrigeration. JOHN T. WHEELER & CO. MOH. 4440.

2-2½-3 ROOM UNITS
Unusual apts. in modern light bldg.; near shopping, park, transportation; new Frigidaires, stoves; the 2½ rooms have bedroom and inador in living rm.; moderate rentals. 627 ROSCOE-ST.

2000 LINCOLN PARK WEST
3 lg. beaut. rms. overlooking Lincoln Park, on 12th fl. E. and North exp. Cedar closet and abundance of other closets. Avail. May 1st. $115. Peter F. Reynolds. Lin. 3633 or Div. 0014.

STUDIO apt, $85—New, modern living room 24x22; bedrm. 15x15; all tile bath; complete kitchen, glass brick; wood burning fireplace; sand finished plaster, 1 block to Lincoln Park. 1848 N. Lincoln-av. Apply E. G. Berglund, 3d apt., or State 5788.

1 ROOM APT. AT LAKE
1102 Pratt-blvd.; modern, light, full view of lake; Pullman kitchen; $32.50 and $34. Allan E. McDonnell. Sheld. 8300.

2½—$36.50 TO $38.50—Phone service. Free refrig., gas. Good service. 1 blk. bus. 4 blks. Wilson "L." 4501 Malden. Edge.8409. 3½—$39.50 up. Free refrig. 4 blks. West'n L. Linc.-Montrose cars. 4350 N. Bell.

1400 LAKE SHORE-DRIVE
Liv. rm., bedrm., new kitchen. Gas, elec. refr. incl. in rt. at $69.50. Agt. Whi.4180.

1235-41 NORTH SHORE-AV. 3½ beau. rms., free refrig.; finest shops; trans. Very des. neighborhood; 1½ bl. lake. Priced rt. Van Horn, 1239 ent. Rand.4340

SUBLEASE—3½ rm. apt.; new refrig.; t. t. stove; 2d floor; $40. 622 Barry.

4, 5, 6, 7 Rooms, and Larger.

6 ROOMS
3500 LAKE SHORE
VIEW OF LAKE AND YACHT HARBOR.
$140.00
ALSO 7 AND 8 ROOMS.
BUCK. 5865. REPRE. ON PREMISES.

MARINE DRIVE APTS.
NEW 4 RM. APTS. ON THE LAKE. All-electric kitchens, tile baths, parquet floors, Venetian blinds, sun deck, 12 elevators, doorman.
MODEL APT. OPEN DAILY
5060 MARINE-DR. LONG. 5975.

424 Melrose
6-7 rooms, 3 baths. Elevator service. Manager on premises. Bittersweet 4106.
Wirtz, Haynie & Ehrat, Inc.
3180 Sheridan-road. Wellington 3000.

Pratt-Blvd. at the Lake
DE LUXE APTS. 4-5 large, light, sunny rooms, bedrooms, rollaway beds, beautiful loc.; complete decoration; 1 apt. avail. now. SEE JANITOR, 1055 PRATT-BLVD.

534 ADDISON-ST.
4-5 ROOMS. Sanded floors, white woodwk., mod. kit. Close to park and golf course.

Unusual 4 Room Units
Modern apts.; light, airy; near schools, shops, park, transporta.; moderate rentals. 617 MELROSE-ST.

5505 N. WINTHROP-AV.
Desirable 4 rm. apts., all floors. Near Bryn Mawr "L" sta.; lake; all trans. Adults; restricted bldg.; $52.50 up.

5 ROOMS $47.50
1941-55 WINNEMAC-AV.
Modern corner bldg. Near shops, transp.

4656 BEACON-ST. Distinctive 5 room apts. in well maintained corner bldg.; living room 14x24; sun parlor, tile bath; L. bus, surface; restricted. $75.00. Longbeach 8833.

1426-28 WINNEMAC-AV.
Avail. May 1; 5 large rms.; sun parlor; stm. ht.; excel. trans.; $55-$57.50. Will decorate. Morton. Franklin 8501.

A REAL APARTMENT HOME
4 large light rooms, near Edgewater Beach. Tile baths. $45. 1333 Winona-av.

700 IRVING PARK-RD.
6 and 8 room apts.; large mod.; 2-3 tile baths; nr. Lake Sh. $67-$110. Lak. 6480.

2628-34 LAKE VIEW-AV.
Across from Lincoln Park. Avail. May 1; 4, 7 and 8 rm. apts. Janitor on premises.

COR. 4-5 RMS., $42.50-$50
Large, lt., ample clos., gd. trans., shopg. 1 5-room avail. now. 4951 N. Oakley.

1767 GRANVILLE
Spac. 4-5 rm. apts.; outside rooms; ample closets, new stoves and refrig.; exc. trans.

5 ROOMS, $45.00
Large, light rooms, Frigidaire. Wonderful transp. Mr. Cable, Apt. 25, 4601 Broadway.

3220 N. WOLCOTT—5 large outside rooms; arched doorways; rfg.; table top stove. $47.00. Fra. 0353.

1352-54 CARMEN-AV., nr. Broadway, 4 and 5 rms., tile kitchen and bath, $57.50-$75. May 1st. Sheldrake 1307 or Lon. 3327.

1906 LINCOLN PARK WEST—Block from park; 4-5 rooms; elect. refrig. $40-$45. H. W. CROXTON & CO. Longbeach 6622.

3700 SHEFFIELD-AV.—5 rms., $47.50-$50; 1 block to L, bus, and cars. Large, light rooms. Lake View 0330.

454 ROSLYN-PL. [2500 N.], E. of Clark-st. Near Lincoln park; 5 rooms, 2 baths. Screened porch; only $60.

6612 N. ASHLAND—Attractive 4-5 rm. apts., $42.50-$57.50; close to trans.; schls. and shops. See jan. or call Rand. 0112.

SUBLEASE 7 RMS., 3 BATHS—Newly decorated; 18 mos.' lease; Gold Coast; must sacrifice; leaving city. Delaware 1697.

4 ROOMS, $40. Large, light and airy, 1st floor, May 1st. Excel. tran. 1063 Ainslie. Lon. 3808.

6810 GREENVIEW—4 rms., 2d flr., modern; good trans.; $52.50. Inquire janitor or Fra. 0353.

5114 KENMORE—6 lge., lt., airy rms.; will dec.; new gas stv.; inld. lino.; $55.

4 AND 5 large, light rooms, sun parlor. Excellent transportation. 4458 Beacon.

6 RMS.—2 tile baths; tile kitch.; brkfst. nook; canv. walls. 6140 N. Hamilton.

ULTRA mod.—5 rms., cor. apt.; exc. loc. and trs.; $55. Waters, 1703 Catalpa. Sun. 4187.

1041 WINONA—3d, 4 rms., encl. porch; new G. E. refrig. $45. Apply at 5062 Kenmore.

1653 FOSTER—5 lge. rms., sun parlor, incl. rear pch.; n. t. t. stove; refrig.

4848 N. BELL-AV., 1st—4 rms.; refrig.; very light; quiet neighbd.; $40. Irv. 1808.

MILDRED, 2744 N., 900 W.—6 big, lgt., airy rms.; homey; 4 transp. ways; $52.50.May1.

2244 N. HALSTED. 5 rooms; stm.; refrig.; nr. L.........$42.50

BEAUTIFUL modernistic 5 rm. apts.; all trans.; $70 up. Res. mgr., 4923 N. Wolcott.

5954 LAKEWOOD-AV.—4 & 5 rms.; rfg.; ex. trans.; $48-$62.50; will redec. Fra.0353.

419 BELMONT-AV., blk. west Sheridan—4-5-6 rm., new dec., im. occ., reas. See jan.

6 RMS.—2 baths, encl. pch. 720 Bittersweet-pl.; nr. park; exc. trans. $80. Bit. 6153.

511 ROSCOE—6-7 rooms; modern; 2 baths; pri. porches; reas. Gentiles. Well. 2610.

5 RMS.—Tile bath; shwr.; canv. walls; arch drs.; $75. incl. gar. 4836 N. Paulina.

807 N. WELLS-ST.—5 and 6 rooms, $30-$35. Janitor on premises.

6 ROOMS, 2 BATHS. 1062 COLUMBIA. SEE JANITOR.

5 RMS., 2 baths; sun par.; htd. porch; 3d; $62.50. Jonquil and Sheridan. Bri. 2893.

6 ROOMS—Solarium, 2 baths; shower; white wdwk.; nr. lake. All trans. $75. Well. 1100.

861 CORNELIA—4 rms. $43-$47.50. Modern; exc. trans. Janitor or Bitt. 1600.

4 ROOMS—Enclosed porches; nr. Berwyn L. 5325 Kenmore-av. Rogers Park 6360.

5 LGE., Lt. Rms.—Glzed. porch; Nr. Edgewater Beach, sta. and bus. 1255 Foster.

1936 ESTES [3]—4 lge., lgt. rms.; elec. refr. Reas. See janitor on prem. or State 3335.

2512 LAKEVIEW-av.—6 rm. apt., 2d floor; electric refrigerator. Available now.

8 ROOMS, 3 BATHS. 2 sun parlors. Baker, 633 Waveland.

4-5 ROOMS, $47.50 AND UP. 906-34 SUNNYSIDE. SEE JANITOR.

4 RMS.—1st and 2d flrs.; mod.; sun porches; nr. lake. 1330 Birchwood. Rogers Pk. 0541.

5 RMS.—Complete with bath; 2 archways; $25. 2427 Clybourne-av.

5 RMS.—Htd. sleeping porch; mod.; wht. wdwk.; arch doorway; $55. 1547 Highland.

942-46 BELLE PLAINE-AV.—6 rms., 2 baths, sun parlor, back porch. $60. L. V. 0330.

WILL subl. 4 rm. apt. overlkg. lake and park; possess. now or May 1. Lon. 8946.

6 LGE. sunny rs.—2 baths, lge. clos. and yd. Gd. trans. Priced right. 1218 Lunt.

4407-15 GREENVIEW—4 rm. apts.; G. E. refrig.; new stoves; inadors; $42.50 up.

958-66 CUYLER—4 rms., $40-$42.50. Sun rm. or pch. Janitor on premises. Lak. 0330.

1474 GREGORY-ST.—Sunny 4 rms. and sun parlor; suitable 2 to 4. $43.

ENTIRELY mod. 4-5 rms. and slp. pch. $55 to $62.50; best trans. 5902 Magnolia-av.

HOLLYWOOD, 1424—E. of Clark [5700 N.]. 5 mod. rs., $50, incl. gar. Sun par. Adults.

4149 SHERIDAN, 3d—6 rms., 2 baths; sun par.; L bus, sur.; adults; May 1. Lon. 6955.

TO RENT—APARTMENTS—NORTH.

4, 5, 6, 7 Rooms, and Larger.

DESIRABLE APTS.
1341-49 TOUHY-AV.—4 and 5 rm. apts., in attr. bldg., some remodeled kitchens, new cabinet sinks, G. E. refrig.; 1 blk. from L and bus, ½ blk. from Sheridan-road; rentals $45.00, $47.50, and $60.00. See Mrs. McNamer at bldg. or call Rog. Pk. 7921.

1448-60 ELMDALE-AV.—4 and 5 rm. apts. with spacious rooms; close to Senn High school; gas included in rentals of $50.00, $52.50, $57.50. See Janitor at bldg. or call Wel. 300.

5340-48 KENMORE-AV.—4 and 5 rm. apts., in attr. bldg., 1 blk. from Sheridan-rd.; $50.00 and $57.50. See janitor at bldg. or call Wel. 3000.

Wirtz, Haynie & Ehrat, Inc.
3180 Sheridan-road. Wel. 3000.

559 SURF-ST.
4 ROOMS, $55-$62.50.
5 ROOMS, $55-$65.
6 ROOMS, $67.50.
7-8 RMS. [36' L. R.] $90-$120.
NEAR LINCOLN PARK.
24 hour elevator service. New stoves. Bus and surface lines within 1 block. Modern and completely decorated.
AGENT ON PREMISES. L. V. 0861 OR GEORGE S. LURIE CO. FRA. 0370.

DE LUXE 6 ROOM APT.
444 BELMONT-AV. JUST OFF SHERIDAN-RD. BELMONT HARBOR DISTRICT. Conveniently arranged; 3 bedrooms, 3 baths, large closets. Fireplace, French windows, glazed sleeping porch, breakfast room. Close to transportation. INTERSTATE MANAGEMENT CORP. RANDOLPH 2566.

DENIFER APTS.
1038-52 BALMORAL-AV.
4, 5, 6 rms.; high grade apts. in refined elevator bldg.; overlooking lake and Edgewater Beach Hotel; elec., gas and refrig. included in attractive rentals.
See Manager on Premises

219 LAKE SHORE-DRIVE
5, 6 AND 7 ROOMS
1 AND 2 SERVANTS' ROOMS. 2 AND 3 BATHROOMS.
$160 TO $200 PER MONTH
AGENT ON PREMISES. WHITEHALL 6170.

534 STRATFORD
6 spacious rooms and 3 baths. Every room has view of Lake Michigan. One of Chicago's finest elevator buildings. Manager on premises. Buckingham 8170.
Wirtz, Haynie & Ehrat, Inc.
3180 Sheridan-road. Wel. 3000.

$75 PER MONTH.
4 LARGE ROOMS
5 ROOM EFFICIENCY
NO BETTER VALUE
3520 Lake Shore-dr.

AQUITANIA APTS.
5000 MARINE-DRIVE
4, 5, 6 rm. de luxe apartments overlooking lake and parks. SEE MGR. ON PREM. OR LON. 2928.

819 Gunnison-av. (4800 N.)
7 rms., 3 baths; sun par.; East exposure at Marine-drive, overlooking Lincoln park. Private bath. Janitor will show. Info. Franklin 8857.

537-45 ROSCOE-ST.
4, 5 and 6 room [2 baths] apts. Very modern; canvas walls. Reas. rentals. Janitor on premises.

5035 KENMORE-AV.
4 ROOMS. Attractive light apts., white woodwork. Good transportation.

433 BRIAR-PLACE
5 room apts.; unusually large, light; 2 baths; elevator bldg.; overlooking lake. See Mrs. Lutz, on premises. Buc. 1131.

1400 LAKE SHORE-DRIVE
Living rm., 2 bedrms., 2 baths, din.; new modern kitch.; lake exp.; gas, elec. refrig. incl. in rental of $107.50. Agt. Whi. 4180.

650 ARLINGTON-PLACE
2400 NORTH.
5 large light rms.; sun parlor; wht. wdwk.; 5 closets; near Lincoln Park; $65.

IRVING PK.-BLVD., Nr. Lake Shore-dr.; Conven. to shops, all trans. Mod. 6 rms., 2 baths; sun par.; $67.50-$75. See manager at 741 Irving Pk.-blvd. 3-8. Sun. 11 to 5.

Attractive 5 Room Apts.
REAS. RENTAL. MODERN. PORCHES. See janitor, 813-31 WAVELAND-AV.

4-5-6 ROOM SPECIALS
Choice loc. near lake, all trans. $42.50 up. A. M. KRINSKY & BROS. CENT. 6610.

THE FARCROFT—1337 Fargo
Beau. 5 rm. apt. at 1337 Fargo, off Sheridan at the lake; all util., elec. switchbd. Bri. 6000.

1531 LUNT-AVENUE
Spacious, light 4-5 room apts.; outside rooms; new stoves. near school, transp.

7-8 Rms., 2 Baths, Shower
All outside rooms. Mod. 6 rms., 2 car heated garage available. 5356 Lakewood.

1400 LAKE SHORE-DRIVE
Liv. rm., 2 bedrms., 2 baths; gas, elec. free; dinette, inador. Agt. Whi. 4180.

4911 N. HOYNE—5 large rms., sleeping porch, janitor service, $60; incl. 1 car gar.; 2d apt.; Keystone 9600.

1630 LUNT—5 rms., 3d fr.; white woodwork; tile bath; fireplace; good trans.; $65. Ing. janitor or Fra. 0353.

4 AND 5 light rooms; stm ht.; refrig.; reas. Conv. schls., churches, shpg. trans.; nr. Diversey bus, L, surf. 2739 Mildred-av.

4 RMS.—Very attractive, mod., 1st; painted walls, w. w., wardrobe clos.; tile bath; rear porch; reasonable. 2047 Berwyn-av.

1016 HOLLYWOOD-AV.—4 of 7 rooms; sun slpg. porch, ½ block west of Sheridan; large rooms; well maintained bldg.; janitor service; $55.00. Fra. 0353.

1469 BALMORAL—5 rms.; sun parlor; elec. rear porch; near schools; churches, shops; $55.00. Fra. 0353.

706 BUENA-AV. 6 light airy rooms, 2 baths, 1 tile; sunrooms; white wdwk. May 1. Wel. 2688.

4442 MAGNOLIA—6 lt. rms. and sun parlor. 1325 WINNEMAC, 1st—6 rms.; sun par.; table top stoves. Ardmore 2181.

6 ROOMS, 2 baths, 3d floor; new stove and refrig., porch; garage; decorated; on prem. 6227 Kenmore-av., or Ave. 1370.

5119 SHERIDAN—4-6 rms., 2 baths, sun porch, 1 blk. from lake. Well. 2010.

951 FOSTER, 2d—6 rms.; sun par.; shwr.; ext. lav.; trans.; adults; gentiles. See jan.

5309 KENMORE, Berwyn—5 rms.; light; L, sur. st. car; gentiles. Gar. avail.

717 BITTERSWEET—6 rooms; $58; gar. space; light, sun par., ext. lav.; 3d apt.

6 RMS.—1st, 7 rms., 2d, nr. lake, gard. pch.—plan; adults. Lak. 0660.

1636 THORNDALE—Lge. 5 rm. apt., 2d; sr. exc. trans., sun par., Mich. 1533.

4-4½ ROOMS—At the lake; free gas. See agent, 7235 Sheridan. Rog. Park 6360.

5 LGT. RMS.—Compl. remod.; t. t. stove; stm. ht. 5054 Kenmore. Hol. 1268 Early. $55.

1505 GRANVILLE—4-5 lge. rms.; sun par.; tile bath. Gentile. Janitor or Lin. 2717.

7 rms. 2 baths—new. dec.; im. poss. Janitor

TO RENT—APARTMENTS—NORTHWEST.

General List.

3½ AND 4 RMS.—Lge., light, new bldg. Rollaways. 3 R. 5.17 rm. Rockw. 7126.

5635-43 SPAULDING—3½-4 rms., $47.50; free gas. See janitor, or call Key.0452.

PALMER-SQUARE—3, 4, 5 rm. mod. apts. gd. loc. and trans. 2301 Humboldt-blvd.

S. W. COR. Harding-Division; 3½-4 rms. mod., $39-$42.50. Lin. 2282.

1, 2, 3, 3½ Rooms.

1½-3 AND 3½ ROOMS
$35 to $45. Near park; new refrig.; stove; woodwork. 4656 Milwaukee-av. Pal. 3970. Roanoke Real Estate. 11 S. La Salle.

3 RMS., 3d fl.—In-a-dor bed; T. T. range, refrig., 6 clos.; $30. 3219 Kedzie-blvd.

4760 CORNELIA, 1ST—2½ rms.; modern, built-in tub, shower; see janitor. inador. 4700 N. Lawndale-av., Pen.5553.

AVAIL. April 1st—2 rms., st. ht.; elec. mod., S. W. sta.; shvr. Irving 1808. $32.50. HERZ, 4400 Cullom-av. Pens.5553.

3655 WABANSIA—2 rms.; liv. rm.; electric refrig.; $30. Irving 1808.

4654-56 ELSTON-AV.—2½ rms. 4½ rms., rfg.; dinette-kitnt. $32.50-$35. Irv. 1808.

SUBL.—3½ rms., newly dec.; gd. loc. and trans. 2604 Altgeld. Hum. 2808. af. 6 p. m.

4, 5, 6, 7 Rooms and Larger.

OUTSTANDING 7 rms., 2 baths, 2 priv. prch., hot water ht. 2028 N. Kedzie-blvd.

3730-34 N. CHRISTIANA—4 rms., 1st flr., rfg.; tabletop stove.; $43. Fra. 0353.

2815 WELLINGTON—5 rms., 1st flr.; rear porch; $45. Fra. 0353.

4143 N. ALBANY—5 rms. Fra. 0353.

2236 DIVISION—6 rms.; tile bath; sun pch.; trans.; nr. schls., churches. Butterfield 1433.

MOD. 4-4½-5 RMS.—Tile bath; new t. t. stvs.; $42.50-$55. 2115 N. Lockwood.

3644 LAWRENCE-AV.—7 rms., 2 baths, ref. st.; $50. Call Randolph 3081.

4 RMS.—Sunparlor; mod.; inador; built-in tub, shwr. 3024 Pulaski. Mulberry 3878.

TO RENT—APARTMENTS—NORTHWEST.

4, 5, 6, 7 Rooms, and Larger.

CENTRAL PARK-AV., 4014-22 N.—Newly decorated 4 rm. apt. in beautiful court building; all daylight rms.; t. t. stove, Frig.; excellent trans. $43.50. Jun. 8612.

3954 DAKIN-ST.
Light 4 rms.; painted walls, new stoves, refrig. Exc. trans. $42.50. Jun. 8612.

4327 N. SACRAMENTO—4 and 5 rms.; 4-rm. apt., $40; rdnr., tile bath; 5 rms., redec. $42.50 and $50. Fra. 0353.

3424 HOLLYWOOD-AV., 1st—5 rms.; ultra modern; arch. doorways; bookcases; built-in tub, shower; $62.50. Irving 1808.

355; MOD. 5 rs. and slpg. pch.; t. sun pch. Ref.; tile bath; t. t. stove; tile pantry. shower; nr. sch.; gd. trans. Irv. 7136.

3339 FOSTER, 1st—5 rooms; inador; modern stoves; electric refrigerators; very light; $40. Irving 1808.

3425 ARDMORE-AV., 1st—5 rms.; ultra modern; arched doorways; book nooks; built-in tub, shower; $57.50. Irving 1808.

SPACIOUS 4-5 Rm. Apts.—Table top stoves; new lino; free refrig.; dec. to suit; nr. C. & N. W. See janitor, 3929 N. Keeler.

4860 N. RIDGEWAY—Exceptionally large 4 rm. apt.; inador; steel cabinet; built-in tub, shower; good trans. Irving 1808.

6100 ADDISON—5 rms., incl. office; see janitor. Laqus, 3-4 p. m. rear of 6117 Addison or call Berkshire 0364 betw. 6 and 7 p. m.

3314 BRYN MAWR—5 light rms.; near new refrg.; good trans. Ph. Superior 1140.

TO RENT—APARTMENTS—WEST.

General List.

3800 MAYPOLE. G. E. refrig. 2 rms. 5210 CONGRESS. Beau., mod. 3½ and 4 rms. 4½ rms.
322 N. LOTUS. 3½ and 4 rms.
816 S. ALBANY. Light and airy. 4 rms.
407 S. KEELER. 4 rm. apts. and beau. 5 rm., $35.

1737 HUMBOLDT-BLVD.—De luxe 6 rooms, double plumbing; good trans. $60-$62.50. McCARTHY, 26 N. Crawford. Kedzie 8542.

1208 N. PARKSIDE—3 and 4 rs.$45-$52.50
447 N. Waller-av., 2-2½-3½..$37.50-$52.50
Roanoke Real Estate, 11 S. La Salle-st.

3101 W. POLK—3½ and 4 rms.; good trans.; will redec.; $47.50 & $40. Fra. 0353.

1, 2, 3, 3½ Rooms.

641 N. CENTRAL PARK—2½ rooms, elec. refrig.; free gas. Will decorate to suit. $35 and $37.50. Janitor on prem.

811 N. LAVERGNE-AV.—3 rms.; $35; in-a-dor; good trans. See janitor.

SUBLEASE May 1—3½ room, $45. Doerr. 1155 S. MASON-AV., APT. 302. Call after 5.

4, 5, 6, 7 Rooms, and Larger.

CHOICE 4-5 ROOMS
5439 W. WASHINGTON-BLVD. All large rooms; canvas walls; white trim; table top stoves and modern G. E. refrigerators; built-in tubs and showers; all transportation and shops...........$55-$72.50

3427 W. JACKSON
4 rm. apts., large, light rms., refrig., tbl. top stove. Reas. See Mrs. Peterson, Mgr.

10 N. LAMON-AV.—4 large rms. Table top stove. Plenty heat. All trans. See janitor on prem. $47.50-$50. Columbus 0600.

4 RMS.—Lge., lt., elec. refrig.; rollaway; 2 bedrooms; good trans. Rand. 7126.

EXCLUS. 8 rm. apt., 4 bedrms., 2 baths, sun par.; nr. Gar. Pk. 3522 Jackson. Van. 3625.

7 RMS.—Stm. ht., 4 bedrms., sr. st. pch.; mod. bldg. Owner. Gentiles. Van Buren. 4049

751 S. SPAULDING—4-5-6 rms.; modern refrig.; $40-$45. See jan. or Mans. 1900.

TO RENT—APARTMENTS—SUBURBAN.

NORTH.

Evanston—15 minutes to loop.

THE MOST FOR YOUR MONEY
THE NEW
ISABELLA PARK BLDG.
4 room apt. homes, some with 2 bedrooms. Exclusive building in an outstanding location. Away from apartment district congestion in a beautiful residential section. Pleasant outlook from spacious, airy rooms. Private park. Latest equipment and modern conveniences. Will decorate to suit. 1½ BLOCKS WEST ISABELLA L STATION.

ATTRACTIVE APTS.
AVAILABLE NOW AND MAY 1ST.
726 Hinman-av., 4-5 rooms.........$55-$80
719 Hinman-av., 4-5 rooms.........$75-$95
1362 Jarvis-av., 4-5 rooms........$55-$70
7350 Ridge-blvd., 4-5-6 rms.....$77.50-$150
Mayfair Management Co.
35 East Wacker-drive. Central 3338.

495 SHERIDAN-ROAD. Direct lake view; high grade, spacious 5-6 rms.; 2-3 baths; sun par.; firepl.; 2 bl. to station. Mr. Raymond, Rog. Pk. 9458.

NORTH SHORE—Houses and apartments. McGUIRE & ORR, Evanston. Rog. 3213.

WEST.

Austin—14 minutes to loop.

5 RMS.—Arched doors, tile bath, t. t. stove, Frigid. Col. 1109. 143 N. Mason.

River Forest—17 minutes to loop.

SUBLEASE: River Forest Garden apt.; 3½ rooms; $62.50; phone Forest 4933.

Oak Park—14 minutes to loop.

1136 PLEASANT-ST.
4 rooms, light, airy; all ver.; white woodwork, built-in tub, shower; tile bath; near shops; $52.50. Now and May 1.

EXCLUSIVE APTS.—3½-4-5 ROOMS. Strictly modern, apartments. Randolph 2574.

BEAU. mod. apts.—3½-4½ rs., $70-$80; incl. elec. str. current, etc. 429 Forest. O. Pk.

TO RENT—FURNISHED APARTMENTS.

(See Also Hotels and Apt. Hotels.)

SOUTH.

THE STANDISH
5110 KENWOOD-AV. DOR. 3800. ULTRA MODERN 2 and 3 ROOMS. With complete hotel service. Excellent transportation facilities. MODERATE RENTALS. "SEE RESIDENT MANAGER."

5100 CORNELL-AV.
2 ROOMS FROM $60. 3 ROOMS FROM $90. FURNISHED AND UNFURNISHED. You'll enjoy the modern kitchens, tile baths, showers and Venetian blinds. Rentals include gas, light, maid and linen service,gas and light,elevator. DORCHESTER 2400.

6800-20 DORCHESTER-AV.
2 rms., $45.00-$47.50. Free gas. New Frigidaires; large rms.; dg. bldg. I. C. and surface trans. Agent on prem. Fair. 6316.
McKEY & POAGUE
1172 E. 63d-street. Hyde Park 8100.

6527 STEWART-AV.

6818 NORMAL-BLVD.
2-3 rm. apts.; smartly furn.; tile baths; complete service; all trans. Low rentals.

4433 GREENWOOD-AV.
1½-3 rm. apts.; smartly furn.; including linens, maid service; in fine residential apt. hotel. LOW RENTALS.

CHOICE 2½-3½ ROOMS
1410 E. 70th-st.; well laid out apts.; completely decorated; in-a-door beds; new furniture; ranges; frigs.; lino.; $45-$55.

ST. GEORGE HOTEL, 1435 E. 60TH-ST.—Lge. 2 rm. apts.; mod.; maid serv.; sun rm.; 24 hour serv. I. C. trans. From $50 mo.

1204 E. 82D-ST.—3½ rms.; tile bath; new furn.; gas, lgt., refrig.; conv. to I. C.; adults; May 1st. $62.50. Regent 2860

2 ROOMS—Hotel service. Newly decor. and furnished. Near I. C. 6610 Kimbark.

OVERLOOKING MIDWAY—1-2 ROOM APTS. Unusually large living rm. 1413 E. 60th-st.

3 RMS.—Furnished or unfurnished; 2 bedrms.; E. 79th-st. McKey & Poague, Tri. 5060.

HARPER, 6248—Large 2 rms.; compl. furn.; G. E. refrig.; rear porch; Mid. 5431.

810 HYDE PARK-BLVD.—3-4 rm. apts., elec. kitchens; nicely furn.; adults only. Ken. 0940.

MODERN 3½ rm. apt.—Tile bath, shwr.; new furn.; $45. 7905 Luella.

SOUTHWEST.

6337 S. CAMPBELL—1-2 rm. kit. apts., elec. refrig., free gas and lights; reasonable.

NORTH.

104 E. WALTON—1 rm. kit., priv. bath, new furniture, decorated, $10 weekly.

5 RMS.—Accom. 4 persons; new dec.; 1 pers. lake. 843. 6741 Glenwood. Sun. 4428.

LEAVING city—6 rm. furn. apt. nr. lake; long lease; reas.; refr. sty. Sunnyside 7571.

6726 GLENWOOD—1 room kitchenette; all serv.; express L; $37.50 to $45. Gentiles.

1029 N. LA SALLE—Large kit. apt.; priv. bath; new furn.; Venetian bl. Supr. 4439.

THE NAUTILUS—6165 Winthrop 1-2 rooms; Free lights, gas. Longbeach 1733.

4-5 RM.—Shwr. bth.; stm. ht.; sun. $55-$60-$75. incl. elec. fr. 1700 Greenleaf-av. cor. Paulina

6 RMS.—2 baths; nr. lake; $60. Gentiles. Rog.6186.

837 WOLFRAM-ST.—1½ rm., carpeted; free refr.; priv. bth.; Ven. blds.; refr. Lake View 0400. Gentiles.

SHERMAN Manor, 4024 N. Ashland—2 rms.; new furniture; compl. serv.; $45.

5 RMS.—Sunparlor; mod.; furn.; refrig.; shower; nr. L. Lake and bus. Reas. 5114 Winthrop.

TO RENT—FURNISHED APARTMENTS.

NORTH.

425 ROSCOE-ST.
Just off drive; ½ block from park and Belmont harbor; newly decorated; smartly furnished; 1, 2, and 3 rooms; complete service; $57.50 to $90. Inspection invited. Resident manager. Buc. 2814.

420 MELROSE-ST.
Beautiful bedrm. apts.; low rentals; complete hotel service; modern elevator bldg.; new refrigs.; at Lake Shore-dr. All transp.

3½ RM. BEDRM. APTS., $75
Large, airy apts.; newly furnished, carpeted, decorated, 24 hour service, 10 min. to loop. NORTH PARK HOTEL. 1936 North Clark, at Lincoln Park.

1346 ARGYLE-STREET
Beautiful 2½-3 rooms; tastefully decorated; good range and refr. Free light and gas. Nr. shops, trans. Res. Mgr. Now or April 1.

$55—Millsfield Apts.—$55
3922 CLARENDON-AV., AT BROADWAY. Twin 2 rms., 2½ rm. bedroom units. Complete hotel service; elevator; fireproof.

SUBLEASE—My 2 room apart.; completely furnished, with every convenience; located in one of Chicago's outstanding residential hotels. For immediate occupancy. $67.50 per mo. Call BITT. 7000, APT. 415.

1412 CHASE-AV.
Beau. fun. 2 bedrm., 1 bedrm. and 2 rms. apts.; full serv.; 9 story fireproof bldg.; reas.

1635 MORSE-AV. 2 rms. with or without bedrm.; newly dec. Gas, elec. refrig. free. $57.50 and up. Agent on premises. Holly. 7125.

4651 SHERIDAN—Attr. 1-2 rm. studio kitnt. apts.; also sleeping rms.; everything new; incl. elec. refrig., laundry, maid service; moderate rates; convenient trans., shops, etc.

THE WINSHIRE ARMS 6321 WINTHROP. Smartly furnished 1 and 2 rm. apts. Complete hotel service. All trans.

SUBLEASE—4 rm., nicely furn. apt.; inador bed; slp. pch.; ref. near. 1259 Thorndale-av. Longbeach 1955. Cullington.

904 AINSLIE. Beau. mod. 3 rms., 2 bedr. apts.; ocean dec. nice. furn. Refr. rms. 4900 N., ½ bl. e.Sheridan

STATE, N., 1540—ATTR. 3 RM. BEDRM. APT. EVERYTHING FURNISHED.

ATTR. 3½ rm.—Bedrm.; pri. bath; refr.; gas, linen; $12 wk. L. surf. 2536 Seminary.

940 WINONA APTS.—5100 N. Broadway. 2 room kitnt. apts.; all elec.; nr. lake; exc. transp.

SUBLEASE 1½ rm. apt.—Room 507. Ask for Mrs. Peterson, 425 ROSCOE-STREET.

6 R.—NR. lake, nicely furn.; compl. new decor.; G. E. refrig. 814 Eastwood. Edg. 4110.

427 BELMONT-AV.; Inc. nicely furn. apt.; ext. lav.; $12 wk. L. surf. 2536 Seminary.

THEY glow with beauty—2-3 rm. kitchnts. THE ADMIRAL. 909 Foster-av.

NORTHWEST.

4319 IRVING PARK—Newly remodeled 2 rm. kitnt. apt.; all transp.; reas.

WEST.

OAK PARK—CHATEAU HOTEL. 1-2-3 rm. kit.; twin beds; swbd.; gentiles. 30 N. Austin-blvd. Euclid 8510.

ATTR. 3 rm. front apt.—Furnished up to date; pri. bath. refr. 3353 Warren-blvd.

2 ROOM furn. apt.—3rd, pri. bath, sun porch; couple. 722 N. Lavergne-av.

3308 MAYPOLE—Mod. 3 rm. apt.; English basmt.; inador; Frig.; very reas. Mans. 0446.

634 N. PARKSIDE, in Austin—2 lg. rms.; encl. pch.; compl. furn. Mrs. King.

WANTED—TO RENT—APARTMENTS.

WTD.—2 mod. apts. in same bldg.; West S.; 2 adults in ea. fam.; Gentile; 4-5 rms.; gar.; not over $40 ea. Address 4 378, Tribune.

3 OR 4 rm. apt.—Stm.; elec. refrig.; stove; quiet; $35-$38 mo. Address J 388, Tribune.

TO RENT—STORES.

South Side.

1003-5 E. 53D-ST. Desirable store, 25x43, steam htd. May 1. Philip Livingston, Franklin 5577.

8559 MUSKEGON-AV.—Good loc. for tavern, grocery, butcher, cleaner or tailor.

EXCEL. loc. for bakery or delic.—1847 W. 107th-st. Key upstairs. Com. 5063.

STORE—Stm.; busy loc.; betw. train and L; any bus.; rent reas. Englewood 1360.

North Side.

FOOD MART—Large double store completely equipped with fixtures. Good location. 4204 Lincoln-av., or phone Graceland 2334.

TAVERN-Restaurant—Est. 9 yrs. [Andeberg]. High class clientele. Poss. May 1st. 25x88 with bas. Low rent. 6346 Clark-street.

TRANSFER corner—N. W. corner Foster and Broadway, for drug store, delicatessen or florist. Croxton, Longbeach 6622.

CORNER drug store—Fixtures included; $85 mo. 4200 Lincoln-av. or Gra. 2334.

STORE—Stm. htd.; N. Broadway, nr. Cornelia; any bus.; concession. Pal. 5308.

2525 N. CLARK-ST.—Modern store; live location; reasonable rent. Lincoln 2282.

Northwest Side.

5957 W. NORTH-AV.
Near Austin-blvd., cor. 18x53. Progressive location; McMenemy, Inc. Dea. 0100. IDEAL for 10c store location—Reasonable rent to right party. Building completely remodeled. 3254 N. Cicero-av.

CORNER store—Stm. ht.; 3901-3 Division; lgt. 17x50; suitable any business. Van. 8096.

4732 N. KEDZIE-AV.—15x65; Arcola heat. 2238 window. Reas. Irving 1808.

2238 DIVISION—1 sty. bldg.; steam; est. 20 yrs. rug repair; mfg. $45. Butterfield 1433.

3305 N. CICERO-av.—Mod., liv. bus. center. Gd. lease. Arthur Weinrob, 32 W. Randolph.

West Side.

STORE—2058 W. Ogden, 1200 sq. ft., nr. County hospital; central loc. for distribution to all sections city. Owner on prem.

60 DAYS Free Rent. Steam heat; low rent. Busy shopping location. Mansfield 6108.

Suburban.

7330 W. MADISON-ST.—Choice location in Forest Park bus dist. Inq. cor. store.

Miscellaneous.

FOR RENT—Modern, well located retail store and shop locations. Suitable for ladies' and men's wear, cleaners and dyers, hardware, drapery shops, shoes, specialty shops, etc.
The ESTATE OF MARSHALL FIELD. HENRY F. DARRE, AGENT. 135 S. La Salle-street. State 0675.

TO RENT—OFFICES AND SHOPS.

Central.

32 N. STATE, S. W. cor. Washington—Fireproof bldg.; on 3 sides; also attractive offices; north light; very large corner Loop; single room furnished, $20; with reception room; lights, telephone, desk space. Phone, steno. SWIGART & CO. Room 601.

ATTRACTIVE FURNISHED OFFICE. With RECEPTION ROOM. RENTAL $30. IN FIRST CLASS, WELL LOCATED BUILDING WITH SERVICE. APPLY 30 N. LA SALLE-ST.

FURNISHED PRIVATE OFFICES. $15 PER MONTH. TELEPHONE SERVICE AVAILABLE. SUITE 620. 39 W. WASHINGTON-ST.

DESIRABLE OFFICE SPACE. NORTH AMERICAN BUILDING. 36 S. State-street. Corner Monroe.

SPACE—For retouch artist, free-lancing; near loop on South Side. Splendid opportunity. Victory 2428.

192 N. CLARK-ST. Convenient loop offices, 1, 2 and 3 rooms. Now with built-in vaults; $15-$35.

333 N. MICHIGAN-AV.—Mail-phone service. Telephone-Secretarial Serv., Inc. Fra. 1017.

OFFICE, studio or laboratory space. 154 East Erie-street. Whitehall 6024.

OFFICE studio—3 rms., 3 rms. N. W.; light, free pkg. Brownlee, 22 E. Erie. Sup. 8930.

DESK SPACE, $7.50 MO.—Mail-phone service. Phone, steno. 30 S. Wells. Rm. 709.

Outlying.

PHYSICIAN and dentist offices over drug store. Located 8 years. E. Bannon, 205 Ruby-st., Joliet, Ill.

3258 N. CICERO—For doctors' offices. Exc. location. Reasonable. Irving 3060.

S. E. CORNER Deming and Clark-st.—Old established physician's office over live drug store. Phone Lincoln 2282.

TO RENT—FLOORS AND LOFTS.

701-703 S. LA SALLE-ST.
Store and upper floors; 9,500 sq. ft. with 175 ft. frontage. 12½ ft. ceiling. Reas. Low elevator and heating facilities. McMENEMY, INC. DEARBORN 0100.

STRATFORD BLDG. 418 S. WELLS-ST.—2,112 sq. ft. or larger; good light; reasonable rent; excellent transportation. McMENEMY, INC. DEARBORN 0100.

WANTED—STORES, OFFICES, LOFTS.

VACANT store—Suit. for grocery, with apt. Call Ave. 0040 after 6:30 p. m.

MUSICAL AND DRAMATIC.

WANTED—3 or 4 piece male or female orchestra. Can guarantee work for at least 9 months every Saturday and Sunday. Nominal rates. Wanted, nominal. W. H. Marlow, Club Lido, Washburn. Wise.

MARCH 26—Hear my artist student Valerie Glowacki in the program with Kimball Hall. Students prepared for serious students of excellence of 1940. Studio, etc. Sunnyside 3117.

NBC—Miss Toni Wallace—CBS. Voice coach; pop. song interpret. $1 le. Bldg. Web. 3689. Crane Mod. Piano 6600

REAL ESTATE—APARTMENT BLDGS.

South Side.

MODERN 12 APARTMENTS

3-5's and 9-4's. Excellent trans. Income, $6,600. Price, $28,000. Call Vin. 8000. 12-4's in South Shore. Close to I. C. trans. Income, $6,570. Pr. $30,000. Call Fai.6410. Both buildings equipped with stokers.

SWAN-LORISH, Inc.

Exclusive Agents.

EXCEPTIONAL VALUE.
Modern 15 apts., near 79th-st.; I. C. transportation: income $7,292.50. Quick action and $30,000 acquires this sound investment. See Mr. Erickson today.

WM. E. MOSBY & CO., INC.

8032 Cottage Grove-av. Radcliffe 0100. Open evenings, 7:30-9 p. m.

HOME BUYER SPECIALS

We are to liquidate 2-3-6 apt. bldgs. for large trust co.; loc. Jackson Pk. Highlands, South Shore, Chatham Fields, Marquette Manor. Bldgs. in excel. cond. Quick action nec. Applegate & Co., Sou. Sh. 7732, Mr. Fuhrman.

7000 STEWART-AV.—18 flat, 6-2s, 6-3s, 6-4s; cor. bldg.; 16 yrs. old; new stoker; G. E. refrigs., table top stoves; entirely modern; 4½X present low rental. FLOYD G. DANA & CO. 7465 Vincennes-av. Radcliffe 1500.

3 APT. BRICK, NEAR 81ST-EVANS. 3 c. gar, table top stoves, Electrolux refr., arch doors, tile baths, canv. walls, brkfst. nook; smashout price, $13,000. DONALD F. MOORE, 7748 S. ASHLAND.

CORNER CHATHAM FIELDS 18 APT. 3 5s, 15 4s; 13 yrs. old; tile baths, inador beds; income $11,070; smashout price, $49,500. Phone Townson, Radcliffe 7300. DONALD F. MOORE, 7748 S. ASHLAND.

SO. SH. 6 apt.—In exc. cond. 3-4's, 3-5's; 4 brick gar.; tile bath and glazed pchs. Rent $3,810; pr. $18,500 cash; no ph. info. Liscomb, 8715 Stony Island.

22 APT.—15 yrs. old; new refrig. and ranges; stoker; garages; fine loc.; good cond.; inc. $10,000; pr. $45,000; cash $10,000 or small trade. Franklin 1424.

1½ STORY 2 flat—5 and 3 rms.; oil h. w. ht. Newly dec. thruout; wide lot; 2 car gar.; nr. 63d and Wood-st. Price $5,000. A. B. REIMER, 3036 W. 63d. Hem. 2000.

WORKINGMAN'S OPPORTUNITY. 6942 S. MORGAN-ST. 2 flat, 6 and 6 rms., 50 ft. lot; gar. Only $5,250. Terms. Hemlock 8300.

2 FLAT frame—H. w. ht.; new stoker; 7 and 8 rooms; price $4,000. GLATT & PRICE. 8026 Cottage Grove-av.

CHATHAM 6 APT.—$18,500. Mod. 4-5 rms. Inc. $4,000 yr. Glzd. pchs. 4 car garage. SUTTON & PETERSON, INC. TRI. 6217.

TRUSTEES' liquidation—Northeast corner 62d and Champlain: 16 apts.; 9-5s, 7-4s. Frear-Delaplane Co. Hyde Park 7000.

2 FLAT, 5-5 rms. nr. 80th-Peoria; modern; excellent cond.; price $9,500, terms. Barrett Bros., 9041 S. Ashland, Ced. 1600.

5 STORES—20 apts., new indiv. refrig. and stoves; bldg. excel. cond.; rent $14,500; pr. $70,000. Don't delay. Sheehan, Stew. 3601.

2 FLAT brick—Rented as individual apts.; Champlain-av., 4800 block; $7,500, terms. BROOMELL BROTHERS, Randolph 9121.

30 APT.—Beaut. furn., nr. Midway, I. C.; $10,000 handles; bal. tms. Fai. 2525.

5 APT. BLDG. NR. 69TH-NORMAL. Lot 50 ft. Stove ht. Bargain. Bev. 8286.

TO CLOSE ESTATE BARGAIN — 2 apts. Chatham. SELMAN, 8013 Cottage Grove.

North Side.

$775 CASH, BALANCE MO.

Will buy a brick 2 flat of 6 rms. each. BOWERS CO. 4628 Broadway. Longbeach 8833.

4 TIMES RENT

12 3½-rm. apts. and 6 stores; bldg. 14 yrs. old; Devon and Western section; need $15,000 cash, bal. first mtge. Lon. 8833.

ROOMING house—Uptown; 21-1 rooms and 3-2 rooms; owner wants immediate deal; your opportunity if you act now. ARTHUR KRUGGEL & CO. LON. 5581.

2514-22 BELLE PLAINE. Cor. 9 apt., 3-4 rms.; low rent; good trans. Near schls., shops. Reas. Dearborn 3383.

3 APT.—Tile bath; choice apt. and location. Price $13,000. FHA terms. John T. Wheeler & Co., 2634 Devon.

APT. Bldg.—Nr. Senn High Schl.; quiet residential street; rent $4,100. Pr. $16,500. H. W. CROXTON & CO. 4723 BROADWAY.

SAC. 2 flat brk., 6 ba., 6 rms., slp. p.; h. w. ht.; 50 ft. lot; 4 brk. gar.; nr. lake-Loyola L. Inc. $1,800. Pr. $9,500. Lon. 2844.

6 APT. bldg.—Well furnished; light, clean, A-1 condition; best location; $6,000 required. Miss Dahl, Longbeach 4770.

43 MODERN apartments at bargain. FRANKENSTEIN & CO., 110 S. Dearborn.

2 FLAT brick—5-6 rooms; furn. heat; pr. $5,000, tms. Dette, 1922 Irv. P. Buc. 2015.

2246 GENEVA-TER.—2 flat, 5-5 rms.; h. w. heat; garage; terms. Randolph 9121.

WELL located 6 apt.—Lge. lot; rents $3,600 yr. Price only $16,000; terms. Ran. 0960.

ROGERS PK.—2 apt., only $525 down, $36 per mo. Immed. poss. Bri. 4100.

DE LUXE 6 apt.—2 tile ba. 6 brk. gar.; stoker; 100% rented; 12 yrs. old. Bri. 4100.

2-APT.—Brk., 5-6, tile ba., 3 car gar.; new stoker; wide lot; $7,500. terms. Bri. 4100.

DE LUXE 3 apt.—Brk., 6 rm., tile ba., 3 gar.; 12 yrs. old; $15,500. tms. Bri. 4100.

3-APT.—Brk., 5 large, light rms. $1,395 dn., bal. like rent. Bri. 4100.

Northwest Side.

RARE VALUE AT $6,000

Brick sunparlor 2 flat—5 room apartments; separate htg. plnts.; 2 car gar.; out of town owner has made price exceedingly low for a quick sale.

$1,400 CASH—$37 MONTH

ALBERT F. KEENEY, REALTOR. 5612 NORTH-AV. MERRIMAC 4300.

NEAR WEST RIVER PK.

2 APT. brick; 6 rms. ea.; tile bath; steam; 2 car brk. gar.; price for quick sale, $9,850. Call Feldman for appt. BURKE & LYNN, EXCL. AGTS. 4747 N. Kedzie-av. Irving 7120.

4507 W. PARKER-AV.—2 flat brick, 5 and 6; arched doorways; stoker, h. w. heat; automatic h. w. heater; 1st carpeted floors. Tile bath, kitchen inlaid lino; Venetian blinds; large parkway; 3 doors from Kelvyn Park. Belmont 0023.

2 STORY fr.—5-6 rms., cor. lot, 38x125; Humboldt-blvd., nr. North-av.; $585 down, bal. HOLC tms. $41 mo. incl. int. & gd. buy. REALTY & MORTGAGE CO. 3115 LOGAN SQUARE. BELMONT 0001.

2532 FULLERTON-AV.—Cor. Maplewood; 3 story brk. bldg.; stm. ht., stoker; four 6 rm. apts., store, hall; rent, $2,610; price, $10,500. Rauschert, 922 Armitage. Div. 3093.

2 FLAT frame—6-6 rms.; lot 75x125; st.-alley pd.; nr. Kostner-Division. $5,950. John Krohn Co., 5343 Lawrence. Pal. 3002.

RAVENSWOOD—2 apt., 6 rms.; oil ht.; estate must sell. Call Rog. 6500 and save plenty.

19 FLAT—Rav. cor.; 3½-4s-4s; 12 yrs.; rt. $9,330; $45,000; $15,000 cash. Lon. 5332.

3-6 RMS.—New stoves, refrig.; brk. gar.; all like new. $1,000 dn. E-Z tms. Fra. 8395.

3818 WHIPPLE — Frame 5 and 6 rooms, $4,475. $1,000 dn. Rl. $20-$25. Key. 8865.

West Side.

706 S. KEELER-AV.—Modern brick 3 apt. 6 rms., 1½ baths; income over $2,000 year. Sacrifice for $10,000. Saginaw 1089.

1621-23 S. HAMLIN. Brick 10 flat; 4-4½'s, 3-5's; like new. Price $19,000; ½ cash. Fra. 8395.

MOD. 2 FLATS—Nr. North-av. $650 cash, $40 mo. Few left. Rockwell 7990.

REAL ESTATE—BUSINESS PROPERTY.

South Side.

646-50 W. 47TH-ST.—3 new one story stores; large garage. Easy terms. $5,000. R. M. O'BRIEN & CO. 111 W. Washington-street. Rand. 3062.

Southwest Side.

RIPE, LIVE, LARGE BUSINESS CORNERS, Archer-av., w. of Cicero-av., facing new 15 Million Dollar Plant STUDEBAKER AIR Motors Industry now under construction; real bargains. Write C. H. Lloyd, 6222 Woodlawn-av., for full particulars.

MUST be sold now—2 story store bldg.; apt. on 2d; 63d-st. near Kedzie. Pr. $17,000. A. B. REIMER, 3036 W. 63d. Hem. 2000.

North Side.

634-36 N. WELLS—Lot, 55x125; 2 stores and flat. L. H. Freise, Mohawk 3620.

Northwest Side.

3405 MILWAUKEE-AVENUE. 3 story brick store and 2 flats; garage; $7,800. terms. RANDOLPH 9121.

West Side.

BEST CASH OFFER—STORE BLDG. 3632 W. Roosevelt-rd. Franklin 8395.

REAL ESTATE—HOUSES.

South Side.

6843 S. YALE-AVENUE. 8 rm. residence, 4 large bedrooms, 2 baths, wide lot, side drive gar. Open for inspection. Call Hemlock 8300.

BRICK BUNGALOW, ONLY $5,450. Nr. 84th-Aberdeen; mod.; insul.; h. w. heat; gar.; A-1 shape; a real buy. Triangle 1433.

5 RM. Home Like 8332 Vernon-av.—To be built on N. W. cor. 101st-St. Lawrence, I. C. tr. $300 cash. Pr. $6,700. Tri. 1655.

6 RM. Bung.—Glazed pch.; furnace ht.; Holland thermo.; insulated; refrig.; stove; Ven. bl. 2 car gar. Reas. Owner. Sag. 7109.

6 ROOMS—7641 Champlain-av.; 2 car garage; price $5,700. GLATT & PRICE. 8026 Cottage Grove-av.

CORNER Bung. and 4 rm. flat—H. w. ht. Nr. I. C. Sacrifice for $6,950. Radcliffe 6601.

NR. 82d-Justine—7 rm. brk. bung.; tile bath and kit.; h. w. ht.; stoker. Hem. 7900.

10 RM. res. in Hyde Park—Suitable for rmg. house; nr. 55th-Kenwood. Wen. 0688.

8 RM. residence—Natural fireplace; sidedrive; lot 50x180; $6,500. Sou. Sh. 0220.

5 RM. Brick Bung.—1 up; h. w. ht.; $4,600. FHA terms. Nr. 76th-Honore. Rad. 6600.

SOUTH Shore—6 rm. brick bung.; h. w. oil heat; near I. C.; $5,850. Midway 2704.

6 ROOM brick house—Oil ht., modern plumbing. $3,600. Terms. Franklin 8395.

$500 BUYS 7 rm. resid.—Near 64th-Normal; balance terms. Peters, 7923 South Park.

REAL ESTATE—HOUSES.

South Side.

EXTRA SPECIAL — 7 ROOM BRICK BUNG. Nr. 85th-Prairie; very attractive rm. arrangement; 4 bedrms., 2 compl. baths, steel constr., h. w. ht., excel. bsmt., elec. refrig., gas stove, lot 60x160. Orig. cost, $16,000; today's pr. $8,000; cash, $1,600, balance $60.57 per mo., incl. all charges. JOHN McCARTHY, 1405 W. 63d. Rep.5000

VALUABLE cor. Central Englewood with 10 rm. residence; attractive distinguished interior, 3 wood burning fireplaces; modern bathroom; extra plbg.; 2 car gar.; 52x120 ft. Price $8,000. See Stansbury for location. Inspection of McClun's, 217 W. 63d-street. Wentworth 1844.

OCT. frt. brk. bung.—A-1 cond; 5 large rms.; furn. ht.; large attic; encl. porch; 2 car gar.; 87th-Wallace. Pr. $5,100. Wierenga & Ottenhoff, 7110 Halsted. Stew. 5687.

6 ROOMS; brick cottage; near 64th and Paulina; furnace heat; 2 car garage; price $3,700. Ask for Stanley. A. B. REIMER, 3036 W. 63d. Hem. 2000.

Southwest Side.

LIVE AND LEARN

Whether you learn is up to you. You'll pay for this home if you keep on renting so you might as well own it. There are 6 charming rms. and the price is only $5,950. Close to St. Rita's and the 63d and California shopping center. Insulated with finished room in attic. You'll admit it's a buy!

F. H. HALVORSEN CO.

3145 WEST 63D-STREET. HEMLOCK 4300

WANT A REAL BARGAIN?

We have it. 5 rm. brk. oct. frt. on Homan nr. 56th; side entrance; lge. liv. rm.; mod. plumbing; 36 ft. lot; poss. May 1st; $1,100 cash, $41 per mo. includ. int., prin., taxes., insur. See us today. Priced to sell quick. Qualkinbush, 5842 S. Kedzie, Hem. 2900.

5648 WOOD-ST. Modern brk. resid.; 6 lge. rms., 2 baths; gar. Call Manor Realty. Hemlock 8300.

MUST GO! Good home; new furn.; $200 dn.; $1,950. Ap. 3558 Archer. Open eves., Sun.

North Side.

MUST BE SOLD

De luxe 8 room bungalow on large lot. 2 car garage. Tile bath and roof. Excell. cond. 2715 Farwell-av. Schoenlank & Kirschner. Shel. 8820.

$750 DOWN, balance mo.—6 bedrs., 2 baths; liv. rm., din. rm., kitchen on 1st floor; 3 car garage; suitable for room renting or large family. Price only $4,500. 4722 N. Winthrop. Brown, Longbeach 8833.

RESIDENCE on Hood-av., nr. Glenwood. 7 light rooms; new oil burner; nice yard. Garage. A fine home. Only $6,900; terms. Walter T. Larson, 5159 N. Clark at Foster.

7 ROOM residence — St. Margaret Mary's parish; large rms.; nat. firepl.; 50 ft. lot; side dr.; garage; fine cond. Only $8,250. JACOBS & JACOBS, INC., 2750 DEVON.

GIVE me a reasonable offer for my spacious 10 rm. home; excellent cond.; 2 complete baths; all transportation. Longbeach 6225.

6 RM. resid.—Furn. ht., good loc. Pr. $5,000. Dette, 1922 Irving Pk. Buc. 2015.

SEE our new 5 rm. homes in Sauganash. Pr. $6,250. Ardmore 2929-Gra. 5698.

$5,000—$1,000 CASH. Nice cor. 6 rm. N. Edge. res., nr. Devon. Dirks, 1166 Diversey.

6 RMS.—Insulated. Gas heat. New bath. 2460 Ainslie. $5,850. Longbeach 4774.

6 ROOM bung. in Ravenswood Manor; h. w. heat; 2 car gar. Price $7,500. Wel. 4466.

Northwest Side.

END ALL RENT WORRY!

Make your money count. You can now BUY a complete 6 ROOM HOME with all modern improvements at this low cost.

$27.36 PER MONTH

ADDRESS F P 91, TRIBUNE.

YELLOW OCTAGON. Most popular type bungalow. H. w. ht.; lge. rms.; tile wall bath, shwr.; modern style kitch.; with FHA 20 yr. loan, mo. paymts. of $38 can be arranged. S. O. Stone & Co., 4503 Milwaukee. Pen.2979

FORECLOSURE started, act quick. Octagon frt. frame bung.; like new; 5 rms. and 1 up; furn. ht.; gar. side drive; $950 dn., bal. $42.76 per mo., pays all princ., interest, taxes, insurance. Nr. Wilson-Central. Boyle, Kildare 0002.

$5,500

$1,100 cash; $39.50 mo. incl. tax; 5 rm. brick home; h. w. heat; garage; concrete street, alley; near Austin-Irving Park. A. J. Schorsch & Co., 6059 Irving Park-rd.

SO. OF NORTH-AV., NR. AUSTIN-BLVD.—6 rm. brick bung.; glazed porch; good heating plant; 2 car gar.; nr. schools, transp. For quick sale only $5,950. CROWE, 6110 North-av. Merrimac 8877.

$150 STARTS YOU

Own a new brick home; built on lge. lot. All improv.; bldr. owner plan. Key for mod. homes at 8001 MILWAUKEE-AV.

VISIT the latest addition to Schorsch Village—12 new English-Georgian homes left on New England-av., 1 blk. N. of Belmont. Possession April or May 1st. A. J. Schorsch & Co., 6059 Irving Park-rd.

PORTAGE PARK CORNER

9 rms., 5 bedrms., 2 baths, tile kitch., canv. walls, stoker, 2 c. gar.; cost $27,000; sell for half. 5400 Pensacola. Owner, Kil. 7848.

MOVE IN APRIL 1ST. $575 CASH, BAL. $41 MO. 6435 New England—7 rm. brick bungalow; furnace ht., encl. pch.; exc. cond. Owner. WASHBURN, 4201 Elston. Irv. 0078.

6129 MASON-CT.—6 lge. rms. with hd. pch., h. w. oil, tile bath, canv. walls. Many other features. Nr. golf course. Barg. at $9,200. Seen by appointment only. GREGOR, 4200 Lawrence. Pal. 1461.

6 RM. brk. residence—Gar.; int. newly dec. A beauty; light, pleasant; $5,500; down $1,250; bal. F. H. A. Nr. Belmont-Cicero. Key at 4079 Milwaukee-av. Palisade 1040.

MOVE IN MAY 1ST. 5 RM. brick bung.—Furnace ht.; gar.; 3111 N. Springfield-avenue. $1,000 cash, balance mo. Pr. $5,100. E. Ostap, Ran. 5898.

BEST Belmont-Central loc.—5 rm. brick, tile roof, stoker, light oak trim bldg. in exc. cond., encl. porch, 2 car gar.; pr. $6,500; FHA terms. Call Berkshire 0601.

$400 DOWN—5 room house Ready for occupancy May 1st. $35 Per Month. ORGAN, 7458 Belmont-ave.

MUST sell 2533 N. Bernard—8 rm. hse. and den; 4 bedrms., h. w. ht., gas, garage, livrm. 14x30, gar. wide; shown by appt. JOSEPH F. PAGANO, Irv. 1238.

$150 STARTS you!—Bldr.-owner plan saves $1,000 on new home; nr. stores, schl., exc. tr.; low taxes; lge. homesite; all impr.; mo. pay. to suit. Address G O 223, Tribune.

SAUGANASH. Beau. 6 rm. home, north of Peterson. Mod. in all details. Now financed FHA. Will sacr. for quick sale. Bri. 4001.

BRAND new potential 6 rm. brick home—Lot 35x124; price $6,000; need $600 cash, bal. $40.98 mo., incl. taxes. Triangle 1655.

ULTRAMODERN oct. brick—6 rms.; h. w.; stoker; tile-tex kitchen flr. and walls; 2 car gar. For quick sale, $5,950. Ave.2211.

6 RM. Brick Bung.—H. W. heat, garage; near North and Melvina-avs. $4,300. L. Roe, 6278 W. North-av. Merr. 8300.

5300 BLOCK FLETCHER-ST.—Mod. 5 rm. brk. bung.; 2 c. br. gar.; price $6,300. Scheubert, 4145 W. North-av., Alb. 1100.

OPEN TODAY, 5426 MOBILE. Modernized 5 rm., asbestos shingles, air cond. furn., gar., pr. $4,750. Ph. Ave. 2211.

4 ROOM year old hse.—Needs some interior work; $100 down, balance small monthly payments. Address G J 412, Tribune.

$350 CASH DOWN for new 6 rm. Georgian Colonial brk. home with full basement; 45 ft. lot. Address G B 65, Tribune.

MOD. Brick Bung.—Tile bath, h. w. oil ht.; insul.; pch.; gar. rm.; shwr.; lav. in bsmt. 2 br. gar. Only $7,500. Tms. Ave. 1372.

BARG.—5 rm. brick bung.; Latrobe nr. North-av.; furn. ht.; sun porch, 2 car gar.; pr. $5,150. Paragon, Merrimac 3131.

5 ROOM Brick Bungalow—Large rooms, 2 car garage. By owner. Pensacola 8203.

1½ STORY fr. fur. ht., 2d fl.; income $32. Lot 40x250. Price $5,500. Tms. Pal. 7201.

5 RM. brick bungalow; large bedrms.; $5,250; $1,050 cash req. Pensacola 2600.

IDEAL Galewood br. bun.—6 biz r., studio l. r., h. w. oil ht. $9,250. E Z tms. Mer. 6515.

5 ROOM home—H. w. heat; on Cullom, e. of Central; tile bath. $6,500. Cent. 7798.

West Side.

4 Room House—$100 Down

Monthly payments to suit; 2 unfinished rooms upstairs; short distance from Oak Park. Address G J 411, Tribune.

6 ROOM brick house—Lot 50x125; 1 car garage; hot water heat, modern plumbing, large basement for additional flat, $4,000. Owner, 435 N. Ridgeway. Randolph 1717.

5 RM. brk. bung.—Nr. Garf. L. Col. pk., Austin-bl., 30 ft. lot, 2 c. gar. Price $6,500. Bau-mann & Bros. 5939 Roosevelt, Craw. 5100.

HOUSES BUILT TO ORDER.

IF you earn $5,000 or more, bldr. will purch. lot and build house to order anywhere. Payments like rent; no down payment. Address M T 212, Tribune.

SAVE MONEY AND GET QUALITY! Low price; planning, buying, supervision and finance does it. Free consult. Cen. 8426. Construction Service System, 139 N. Clark.

5 ROOM BRICK HOME, $4,750
4 ROOM FRAME HOME, $4,200.
Sm. dn. pay. 7630 Cottage-Gr. Tri. 1655.

BEAU. arch. brk. bung., $3,950; sm. dn. pay. Plans, models app. 3558 Archer, eves., Sun.

REAL ESTATE—VACANT.

South Side.

4 LOTS near Central-av.; $69 each. Terms. FRANK DE LUGACH, 2339 W. 95th-st.

Southwest Side.

FINEST HALF ACRE S. W.—Just outside city limits; high, rich, fertile; newly paved road (no cost to owners); electric, trees, large public school. Price $450; $50 down; $5 mthly. Address G J 195, Tribune.

LAST OPPORTUNITY—$5,000. S. W. cor. 66th and Kedzie. Oaklawn 382.

North Side.

LOT 68x100. 318-22 Ontario-st. L. H. FREISE. MOHawk 3620.

Northwest Side.

150 FT. frontage on Ardmore-Central-av.—Ideal location for apt. building; $37.50 ft. OWNER, 5711 N. Central. Mulberry 4908.

REAL ESTATE—SUBURBAN—SOUTH.

Beverly Hills—20 minutes to loop.

BEVERLY'S BEST BUY

New 6 rm. colonial; powder rm., tile bath, large recreation rm.; de luxe Crane plumb'g; gar.; nat. firepl.; fully insul. Buy direct from owner and save $500 commission. 9143 S. Claremont. Cedarcrest 9171.

ON LONGWOOD-DRIVE—Mod. 6 rm. English brk. home, $16,500 [cost $30,000]. Call for photo details. Rosain, Normal 3768.

$750 CASH buys 6 rm. brk. nr. 99th R. I. sta.; lge. lot; full pr. $7,500. Bev. 4850.

General—Suburban South.

ONLY $400

2½ acres—good land near Chicago Heights on paved rd. Terms to suit. Also one 5 acre tract at bargain price. Act now. J. Sherman, 6211 S. Troy. Rep. 4703.

POULTRY RANCH OR GARDEN FARM—BUSY CICERO-AV.; equal to abt. 5 usual lots in area; nr. 147TH-ST.; title clear. Price, $475; $100 cash, $5 monthly. Address F T 590, Tribune.

GARDEN farm—Nearly 1 acre, $295. Faces paved road; $50 cash, $5 mo.; convenient Ill. Central transp.; nr. Lutheran church and school. Address M T 440, Tribune.

2 ACRES good soil; 8 blocks to I. C. elec. Will loan money for bldg. materials. Hard road; elec. $25 down, $10 month. Prospect 1139.

23 ACRES—12 room house; barn, poul. hse., well, elec. On Glenwood-Dyer-rd. at Stony Island-av. $7,950; $1,000 cash. Ken.7589.

$5,950—NEW 2 story 5 room brick, H. W. heat; $36 mo. Address M P 55, Tribune.

REAL ESTATE—SUBURBAN—S. W.

Palos Heights—50 minutes to loop.

LARGE lot—In Palos Heights; bargain. Prospect 1539.

General—Suburban S. W.

THE ANSWER TO YOUR HOUSING PROBLEM. Inspect this exceptional, completely modern brick home, centered on 4 landscaped lots in an established beautiful, new community. No assessments. All conveniences. Near schools, churches, stores, etc. Little cash required. Address M T 447, Tribune.

$1,250; $250 CASH, $15 MTHLY., over 1½ ACRE FARM, with combination pltry. and cow barn; paved road; elec.; betw. 87th-st. and 95th-st.; NR. HARLEM-AVENUE. Address F X 57, Tribune.

16½ LOTS IDEAL COUNTRY ESTATE NORTH of 95th-st., few minutes to Western-av. Price for all, $1,875; $375 cash, $20 mthly. Title clear. Address G J 197, Tribune. Outside city limits.

2 ACRE FARM, ROBERTS-RD., south of 79TH-ST.; main paved road, electric. Price $975; $200 cash; $10 monthly. Address F T 586, Tribune.

4½ ACRES facing on Route 34. Will sacrifice for $1,350, small down pymt. Burlington transportation. West of Downers Grove. Address G S 152, Tribune.

DON'T buy acres so. west until you see our special ¼ to 5 acre bargains. Send for list. Address M N 83, Tribune.

REAL ESTATE—SUBURBAN—NORTH.

Deerfield—34 minutes to loop.

LOT—150x300 ft., Deerfield, Ill. Reasonable. 5221 Lind-av. Mulberry 4459 exes.

Evanston—15 minutes to loop.

LINCOLNWOOD'S finest—Brick, 5 bedrooms, 3½ baths, $19,500; lot 70x140, or may rent. Briarg. 3300. Univ. 0283.

Glenview—27 minutes to loop.

MR. WORKINGMAN

If you can pay $225 now and $225 May 1st, and $27 per month, I have a new 4 room house ready to move into; only $4,175; located at Glenview, Ill., only 17 miles from loop on C. M. & St. P. Ry. Lot 70x160 ft. FHA financed. Address G S 102, Tribune.

ARNOLD Constr. Co. offers 7 rm. country home on York-rd.; 3 baths, 3 firepls., rec. rm., scrn. pch., sun deck, 2 car gar.; on 127 ft. front; priced for quick sale. Also 6 rm. col. on York-rd., 2¼ baths, rec. rm., pch., deck, 2 car gar.; on 127 ft. front; will decorate to suit. Ambassador 3649.

Highland Park—30 minutes to loop.

BARG.—BUS. LOT: 60 FT. FRONT. ST. Johns-av., nr. Braeside sta. Owner. Win.810.

Kenilworth—19 minutes to loop.

OWNER offers new, modern brick colonial—6 rms., 2½ tile baths; insulated; automatic gas heat; air cond.; attached garage; 4 blocks transp., schools; FHA fin. 630 Wayland-av. Kenilworth 5619.

Skokie—31 minutes to loop.

$6,800

5 rm. brick home, attach. gar., on wide lot; pvd. st.; near L sta. Inq. Rader & Co., Bldrs., 1 block north of Dempster, at Lockwood.

3 APARTMENT BUILDINGS. NILES-WESTCHESTER REALTY CO. 4120 OAKTON-ST. SKOKIE 2600.

Wilmette—22 minutes to loop.

1228 LAKE-AV.—7 rms., lge. pches.; beau. trees; conv. loc. $7,500. Lakeview 0112.

$9,500—6 RM. home, near lake and "L"; heated sleeping pch.; lot 50x196. Gre.2700.

Winnetka—21 minutes to loop.

9 Rms., 2 Baths, $1,950 Dn.

Monthly payments $110, including interest and principal. Possession May 1. Price $13,000. 808 Prospect. Shown by appointment only. Andover 2200.

RADICALLY cut to $16,500; 6 bedrms., 3½ baths; Colonial; B. & G. oil ht.; ideal 100 ft. wded. lot; game rm. Heinsen, Win. 254.

General—Suburban North.

SMALL SUMMER COTTAGE. 2 Acres ground ready for occupancy, plumbing, electric, some trees, private paved road, 1 blk. to Lake Mich. in restricted part of WINTHROP HARBOR, Lake Co., Ill. Pr. $2,000; $300 cash, $20 m. Address G K 84, Tribune

NORTH SHORE BEACH RIPARIAN LOT—50x250; sold once for $10,000; sacrifice by owners now for $1,250; $250 cash, $15 monthly. Paved road, electricity. Address G K 83, Tribune.

ABT. 8 ACRES OVERLOOKING LAKE MICH. Paved private road, electric, protected area, includes access private sand beach. Price $1,500; $300 cash; $18 mthly. Upper Lake Co., Ill. Address G A 120, Tribune.

5 ACRES JUST OFF SHERIDAN-RD. Upper Lake Co. Ill. All A-1 land. Sacrifice for $500; $100 cash, $10 monthly. Address F X 94, Tribune.

ATTENTION, WAUKEGAN: Owners will take $150 each for half acres; adjoins your town on West or $275 for acres; terms if desired. Address G J 192, Tribune.

REAL ESTATE—SUBURBAN—N. W.

Arlington Hts.—32 minutes to loop.

BEAUT. GARDEN HOMESITE — 132x298. Low tax area; FHA appvd.; $95 dn., $15 mo. Will build. Address M P 71, Tribune.

Barrington—39 minutes to loop.

WOULD you like to build on a beautiful hilltop ½ acre site with a view of lake and surrounding rolling wooded countryside? FHA approved; gentiles; I have such a plot. Am anxious to sell and will make easy terms. Address G S 430, Tribune.

Des Plaines—23 minutes to loop.

6 ROOM MODEL HOME. In beautiful Cumberland. All modern conveniences. Now open for inspection. Others now building. Select yours for early occupancy. H. M. CORNELL & CO., Golf-road at Third-av., Des Plaines, Ill.

MAY 1 occupancy—Only $33 mo. buys new home, gas ht., lge. lot, small down payment; gas, elec., phone, sts.; nr. churches, stores, schools, bus or R. R. transportation. ADDRESS M P 213, TRIBUNE.

300x300 FT.—Good road; elec.; $1,095; $100 cash. Call evenings. Lackawanna 4821.

Norwood Park—17 minutes to loop.

OPEN TODAY—4141 FLETCHER. Leaving city, sacr. 5 rm. brick bung., A-1 cond., 2 car gar.; pr. $5,500. Ave. 2211.

Park Ridge—19 minutes to loop.

$500 dn.—Only $34 mo. to resp. party for new brk. home; gas heat; 100 ft. lot; near Park Ridge and shop. dist.; good transp. ADDRESS M P 212, TRIBUNE.

FOR the same money you're paying for rent you can buy a brk. home; FHA terms. All city improve. in. Address G B 64, Tribune.

Prospect Heights—30 min. to loop.

6 ROOM English style 3 level brick home—1 acre land; price $6,600; paymts. $37 mo. Take Route 12 [Rand-rd.] to Route 54, turn north 1 mile to Prospect Heights. SMITH & DAWSON. STATE 3861.

General—Suburban N. W.

WHY WAIT?

Buy a new cozy home where country rolls up to your back door. Modern. $500 required. Small monthly pymts. Ready May 1 or later. Do not buy until you hear about our beautiful new location. Address G S 327, Tribune.

FEW MINUTES S. W. OF HEART PARK RIDGE—Lovely country estate 130x180, facing golf course; paved road; trees; electric; nr. school; rare bargain, $800; $160 cash, $10 mo. Address G K 245, Tribune.

$32.20 MO. BUYS 6 RM. BRK. HOME. All city impr.; 2 rms. unfinished upstairs; att. gar.; nr. fine shop., schls., trans.; small down payment. Address G O 213, Tribune.

DON'T buy acres N. or N. W. until you see our ¼ to 5 acre bargains. Send for price list. Address M T 441, Tribune.

REAL ESTATE—SUBURBAN—WEST.

Austin—14 minutes to loop.

2 FLAT—5-5; brick; furnace; $6,700. Henriksen, 5057 Chicago. Austin 0925.

Berkeley—20 minutes to loop.

SAC. large lot; nr. all conveniences; 1 blk. to A.&E.; $575. Address G J 543, Tribune.

Cicero—13 minutes to loop.

18 FLAT BARGAIN—6-5, 3-4, 9-2½; stm. ht.; stvs.; income $7,020; pr. $32,000; lot 55 ft. Svoboda, 5125 W. Cermak. Cic. 5890.

BARGAINS? AND HOW! Get our new FREE list, just off the press. John O. Sykora Realtor, 2411 S. 52nd-av. Cicero 453.

Forest Park—20 minutes to loop.

FINE 6 rm. res.—South Thomas-st., nr "L." Furn. ht., 50 ft. lot, 2 c. gar.; reduced price $5,200. 106 N. Pulaski. Van B. 4770.

Glen Ellyn—35 minutes to loop.

COMPL. list well built houses — Reduced prices; stoker, oil-gas ht.; $5,000 up to $25,000. L. H. Chamberlin, 425 Main.

REAL ESTATE—SUBURBAN—WEST.

Glen Ellyn—35 minutes to loop.

PRICED below present market for quick sale, account leaving town. 5 bedroom, 3 bath home in one of best districts. Address M T 471, Tribune.

Hinsdale—27 minutes to loop.

LARGE WOODED HILLTOP HOMESITE. Only $1,500. Address J 134, Tribune.

Maywood—18 minutes to loop.

$300 IS ALL YOU NEED

to start owning a beau., new 5 or 6 rm. completely finished home with full basement; all transp.; also FHA terms available; $28-$33 monthly; large lot; Chicago water, sewers, sidewalks, gas, electricity; paved streets; trees; low taxes; no assess. ADDRESS G O 458, TRIBUNE.

2 FLAT—406 S. 7th-av.; 5-6 rms.; separate htg. plants; lot 52x125; 2 car gar.; side dr. For inspection, Mohawk 0711.

Oak Park—14 minutes to loop.

FLORIDA owner will sacrifice attrac. North Oak Pk. cor. res.—Stc. on tile; exceptionally lge., light rms.; real firepl.; 4 bedrms., bath, 2d; 2 bedrms., bath, 3d; H. W. O. ht.; lot 80x154; 2-c. gar. $12,500. Pilgrim, 5637 W. Lake, Aus. 1680-Vil. 5100.

MAKE offer for fine cor. lot—In N. E. Oak Park; 33x175 ft. All improv. paid. Austin 6611. McAllister. Euclid 6600.

OUT OF TOWN owner will sell mod. 5 rm. res.—2 bl. from Garfield L; $600 cash, bal. $30 mo. Phone Village 3790.

24 APT.—Modern 4-5 rooms. Income $13,400. For details phone Franklin 1424.

4 BEDRM. hse.—Central Oak Pk.; h. w. ht.; lt. 40x175; 2 car; $6,900. Johnson.Euc.163.

General—Suburban West.

FULLY COMPLETE, ready for occupancy; one level home; new, built under strict FHA regulations; almost half acre estate included; fine new homes surround.; some trees; paved, safe, quiet avenue; adjac. Elmhurst. Price $4,500. Regular FHA 25 yr. mtge. Address G A 100, Tribune.

PERFECT FOR POULTRY RAISING and retailing; abt. 2 acs., fronts busy Roosevelt-rd. and Harrison-rd. [wide paved highways], zoned for business. Just West of Wolfe-rd. Sacrifice, $1,250; $250 cash, $15 mo. Address F X 56, Tribune.

ENJOY LIFE IN THE COUNTRY—Just few miles directly WEST OF OAK PARK; 5 acres; paved road; electricity; beautiful new homes adjacent. Price for all $1,000; $200 cash, $12 monthly. Address G S 598, Tribune.

10 ACRE MAIN HIGHWAY FARM—About 10 min. WEST OF MAYWOOD, beautiful rolling countryside, low tax rate. Price, $3,500; 1/5 cash, balance monthly. Address G S 595, Tribune.

BEAUTIFUL HALF ACRE, WATER IN; PAVED RD., electric, trees, protected area, dozen new homes adjoin; nr. Butterfield and Wolf-rds.; taxes paid; sacrifice, $675, terms. Address G A 118, Tribune.

GARDEN FARM, 75x280 feet, paved road, electric, some trees; nr. Roosevelt-rd., abt. 10 minutes to La Grange-rd. [former] Mannheim]. Price $375; $75 cash; $5 mo. Taxes paid. Address G K 80, Tribune.

INVESTIGATE western suburbs for best buys. See us in Riverside, La Grange, Western Springs, Hinsdale, HENRY A. MILLER.

REAL ESTATE—ACRE PROPERTY.

ONE OF HIGHEST SPOTS WEST SUBURBS —Close to Chicago. 2 acres of beauty; paved, quiet rd., fine new homes now under construction in vicinity; elec. being installed. Price $875; $175 cash, $10 mthly. Address F X 95, Tribune.

REAL ESTATE—RESORT PROPERTIES.

Illinois.

MUST SELL AT ONCE

Lake front cottage, $1,500; terms; large lot running to water's edge; wooded, landscaped. House insulated for winter use; plumbing, electricity, etc.; exceptional bargain. Address M P 214, Tribune.

WATERFRONT LOT on Lake Mich. Riparian rights; nice beach; 45 mi. North in Ill.; a real bargain at $1,500, $200 cash, bal. mo. Write owner today. Address F T 564, Tribune.

6 ACRES, PARTLY WOODED—2 blks. from Lake Mich., 37 mi. No. in Ill.; 400 ft. frontage on gravel road. Beau. spot for summer home. Price, $225 per acre, E Z terms. Address G J 199, Tribune.

COTTAGE COMPLETE FOR OCCUPANCY. 50X110 paved road; blk. to beach; just East of Zion City. Sacrifice $1,750; easy terms. Address G A 119, Tribune.

MUST sell at once—My Lake Catherine lot, near Ant., Ill., at less than half price. Will give terms. Schaeffer, 2956 N. Clark.

PISTAKEE Bay home—Large rms., bath, running water, double lot. Very private. Sac. $3,500; terms. Address M X 61, Tribune.

$25 DN., $2 wkly. buys lake cottage on lge. lot, incl. fruit trees and strawberry plants; only $695. Address F P 90, Tribune.

4 ROOM prize cottage, $745. Pays $12 per mo. Property fronts on three lakes. 37 miles to Chicago. Address G B 117, Tribune.

Indiana.

$1,500 BUYS LARGE FAMILY CABIN—Incl. large lot with trees, at Lake Mich., 55 mi. S. E. of loop; huge natural stone firepl., spac. liv. rm., lge. scr. pch., mod. bedrm., kitch. cupbds. and brkfst. nook; complete plumbing, incl. shower; $15 per month. Address M X 255, Tribune.

Wisconsin.

Off the Beaten Path

Fisherman's Paradise; chock-full of bass, pickerel, and pike; state fish hatcheries on lake; wooded like the North Woods [and only 59 miles northwest of Chicago]; four room carpenter built cottage; "studio" living room, sink with built-in cabinets; flush toilet; electricity; $740 complete; $100 down; 4 years to pay. Private hunting grounds. Safe sand beach. No trades. ADDRESS L X 225, TRIBUNE.

WATER FRONT LOT

at LAKE DELAVAN, with 17 miles of shore line. Only 1½ hours from Chicago. Best fishing, boating, bathing. Sensible restrictions. GAS and ELECTRICITY available. Price, for QUICK SALE, only $500; terms, $50 cash, $10 monthly. ADDRESS F S 475, TRIBUNE.

FISHERMAN'S PARADISE

90 mi. from city limits, Muskies, No. Pike, Wall Eyes, Bass, Croppies, etc. Beau. cott., trees, $975; terms. At second largest lake, sand beach. Address M T 494, Tribune.

REAL sacrifice—4 room cottage and large screened porch, $725; worth $1,500; built for all-year use; on large lake; sand beach; real fishing; 2 hour drive; easy terms. ADDRESS L H 296, TRIBUNE.

ENGLISH TYPE home—On a large water front lot; screen porch; inside water and toilet; near Antioch, Ill. $1,450; $150 down. Terms. Address M X 65, Tribune.

NEED MONEY—Will sell cott., $600 comp.; finest lake in Wis.; full of bass, pike, walleyes; sand bch.; 2½ hr. ride; $100 cash, bal. terms. Address M X 279, Tribune.

4 RM. lake cott., $795; 2 bedrms., elec., scrn. pch.; 58 mi.; tms. Address G O 344, Tribune.

REAL ESTATE WANTED.

Business Property.

MFR. wants bldg. on No'west side, 12,000 to 16,000 sq. ft. Must be reas. Give full details, price, terms, and condition of bldg. Address M X 308, Tribune.

Houses.

BUNGALOWS AND APARTMENTS, N. W. Fagerstrom, 6205 Milwaukee-av. New.2050.

REAL ESTATE FOR EXCHANGE.

Apartment Buildings.

BRICK 2 flat—Stm. ht.; Congress nr. Pulaski; will trade equity for bung. or small farm. Kohout Bros., 145 N. Clark. Fra. 5047.

Farms and Acres.

320 ACRES, fully equipped; 45 miles N. W. from Chicago loop. Trade for apt. bldg. A. B. LaZoris, 123 W. Madison. Dea. 0651.

REAL ESTATE LOANS, MORTGAGES.

REORGANIZATION—CONSTRUCTION AND FHA LOANS.

HEITMAN TRUST CO.

3d floor, 10 S. La Salle-street. Fra. 2400.

PROMPT, honorable, intelligent service—PEOPLE'S MORTGAGE CORPORATION. 1976 MILWAUKEE-AV. BRUNSWICK 6200

MONEY to loan at 4½%—North or northwest side without prepayment. A. F. Hallmann, 5443 Lincoln-ave., Longbeach 0481.

WILL make or buy 1st mtg. on good South Side improved property. Low rates. WM. L. SHARP & CO., 237 W. 63d-st.

I BUY or make mtgs., any kind, anywhere. 134 N. La Salle, Rm. 2004. Tel. Sta. 7415.

STOCKS AND BONDS.

WE BUY REAL ESTATE SECURITIES MORTGAGES, AND CITY JUDGMENTS. Weissburg & Co., 134 N. La Salle. Ran. 1187

BUSINESS DIRECTORY.

Moving and Storage.

BONDED and Insured long distance moving. Coast to coast. Border to border. GENERAL MOVERS, INC. Van Buren 6878.

RETURN LOAD BUREAU — Coast to coast; low rates; fully insured. Stewart 6465.

SAFEWAY VAN LINES—Door to door. No crating. 5114 W. Madison. Aust. 1612.

NATION-WIDE SERVICE — LOW RATES. Union Van Corp., 155 N. Clark. Cen. 1592.

BONDED-insured moving—All points in U. S. Trans-American, 540 W. 59th. Went. 0700.

WARREN BROS. MOVING CO. Interstate lic. and bonded. 2338 W. Fullerton. Arm. 8416

U. S. SHIPPERS service—Best rates in Chicago. Englewood 3434.

Rug Cleaning.

$1.50 9x12 DOM. rugs; shampoo both sides; exp. repair.; furniture clean, and repaired; guar. wk. M. & H. Cleaners. Kedzie 1614.

$1.50—9x12 DOM., clean both sides and glaze like new; exp. rep.; all work guar. Call anywhere. A-1 Rug Cleaners. Kildare 8414.

$1.50, 9x12 DOM. rug, cleaned; also furn. like new. A-Z, 4920 Sheridan. Lon. 0568.

BUILDING MATERIALS.

Heating and Plumbing Supplies.

STOKER for sale—Iron Fireman, adapted for high pressure boiler, now in operation; reasonable. Address M G 297, Tribune.

BUSINESS OPPORTUNITIES.

Businesses for Sale.

BAKERY—Steam ht.; 3 rm. flat; 1 man shop. Bargain. 3036 N. Ashland, Grace 0135.

BAKERY—2 man shop; present owner there 14 yrs.; sell reasonable. 4244 North-av.

BAKERY—Vicinity of Armitage and Pulaski. Lady can't handle. Beegan Co., Lon. 8759.

BARBER shop—Estab. 8 yrs.; good bus.; rent $25, including 3 rooms in rear; must sell account illness. 3454 W. Le Moyne.

BARBER shop—3 white chairs; est. 30 yrs.; rt. $15; wkly recpts. $50. 636 W. 26th-st.

BARBER and Beauty Shop—Also fixtures; new, used. PAIDAR CO., 1120 N. Wells-st.

BARBER shop—For quick sale; cheap. 1409 Wilson-av.

BEAUTY shop—Here is your oppor. to purchase at a bargain one of the city's best known loop shops; net profit bet. $1,700 and $2,500 per year. Books open to prospective buyer; same owner 15 years; leaving city. Price $1,500, some terms. Phone Austin 1298 bet. 10 and 12 noon.

BEAUTY shop—Busy north side loc.; 3 operators; reas. rt. Must sell at once. Make reas. offer. Rm. 204, 4737 Broadway.

BEAUTY shop—No competition; modernly equipped; 6 booths and living quarters; reasonable rent 1511 Lawrence-av.

BEAUTY SHOP for sale—Supplies, equipment; cash, easy terms. Catalog free. GIBBS & CO., 21 S. WABASH-AVENUE.

BEAUTY shop—South side hotel; estab. 6 yrs.; reas. Phone Keystone 3154.

BEAUTY shop—Mod. N. W. side; gd. bus.; rent $25;ht.;ht. wat.;act. ill.;$550.Ber.7104

BEAUTY shop—Gd., old estab. bus. Must sell acc't other bus. 1645¼ N. Damen-av.

BEAUTY Shop—In apt. bldg. Liv. qtrs. Rent $30. Barg. if sold this week. Buc. 2503.

BEAUTY Shop—4 operators. Established 10 years. Leaving city. Lakeview 9000.

BEAUTY shop—Well estab. clientele; exc. liv. qters.; sac.; ill health. Mer. 2467.

BEAUTY shop—Est. 15 yrs.; mod. eqpt. 55th-Racine. Reg. 9013 for appt; 8-9 a. m.

BEAUTY shop in apt. hotel, barber shop in connection shares expenses. Del. 1515.

BEAUTY SHOP—Small. Fully equip. Liv. qtrs. Sac. acct. illness. 1640 Winnemac.

BEAUTY shop—Well est., busy loca.; very mod. equip.; owner retiring. 1522 Devon.

BEAUTY Shop—So. side; 5 booths; mod. equip.; estb. 5 yrs.; living qtrs. Pros. 2803.

CAFE—High class, drive-in cafe, center East Texas oil industry; pop. 30,000. Seating capacity 110. Most exceptional proposition to experienced restaurant operator, and unlimited possibilities to right man. Wire, write, or phone owner, 616 Peoples Bank Building, Tyler Texas.

CAFETERIA—$2,500 cash. Owner lvg. city. Quick sale. Address M S 469, Tribune.

CANDIES, cigars, tobacco, cigarettes, ice cream, magazines, school supplies, kits, novelties, toys. Established 35 years. Low rent. Living quarters. 552 N. Parkside.

CANDY, sch. supplies, mag., toys; good loc.; liv. qtrs.; rt. $24. 1061 N. Marshfield.

CANDIES—Home made ice cream, cig., next to theater. Cor. Gd. bus. 2858 Milwaukee.

CIGAR stand—In lobby; cash. Jun. 2232 bet. 8:30-10 a. m.; Hum. 3882 from 6-8 p. m.

CIGAR store—Cigs. and mags., notions; good loc.; reas. price. 2923 Broadway.

CLEANERS-dyers—2951 W. 63d. Good loc.; liv. quarters; leaving city, ill; cheap.

CLEANING Shop and Ldry. Serv.—Nr. north side. Illness. Address N B 251, Tribune.

CLEANING and tailor shop—Must be sold acct. illness; very reas. 3018½ Laramie.

CLEANING—Blocking, tailoring; fine opportunity; busy; nr. theater, Tel. Gro. 3930.

COLLEGE book store—School supp., candy, lunches; sacr. acct. illness. Opport. for right party. Address M S 435, Tribune.

CONFECTIONERY store—Liv.quar. and bath, $375. 3255 S. Halsted-st. Victory 3476.

CONFECT.-sch. store—Exc. loc.; reas. rent; sac., illness. Address M M 442, Tribune.

DELIC., Groc., Candy, Cigars—Big stock, elec. fixt.; $25 rent; 5 rms., bath; $550 for all; mixed neighborhood. 1834 Bissell-st.

DEL.—Busy location; fine equipt.; large, clean stock; $35 day bus.; can increase; $700 req. Englehart Co., 811 West 62d.

DELICATESSEN—Good location; electrical fixtures. Rent $35, including 3 rm. apt. $1,800. 8844 Cottage Grove. Stew. 6119.

DELIC. and grocery, cigarettes—No. side; living quar.; well estb. business. Retiring. Address P X 264, Tribune.

DELICATESSEN, cigarettes, candy, ice cream, fountain, etc.—Large apt. bldg.; good opportunity for cple. 7765 N. Sheridan-road.

DEL.—Elec. eqp. paid; 4 rs., bath; rt. $27.50; $900; ½ cash. Ross Co., 6412 Cottage Gr.

DELICATESSEN—Gd. bus.; steam ht.; fine living rooms, bath. 2201 N. Kilpatrick.

DELIC.—Well establ.; mod.; Swedish spec.; liv. rms.; rent $30. 614 E. 75th-st.

DELICATESSEN—N. W. living quarters; heated. Rt. $37. Inq. 2109 N. Spaulding, 2d

DELIC.—Estb. 20 yrs., excel. loc., mod. lge. stock. Sac. acct. death. 3414 W. 26th-st.

DENTAL PRACTICE—Well established. Leaving for army service. DREXEL 4572, or REGENT 0754.

DRESS SHOP—Loop building; sell account of illness. $300 cash will handle. Address J 385, Tribune.

DRUG store in Joliet, Ill.—Estab. 25 yrs. by present own; good clean stock and fixt. Address D Y 49, Tribune.

EGG and poultry buying station—Bldg., truck, batteries, equip.; approx. 130 mi. from Chicago; wonderful oppor. for 2 partners. Price compl., $1,800. Address J 379, Tribune

FISH market, light del., frosted foods—Est. bus.; good loc. Republic 4222.

FLORAL shop—Loop location; estbl. 15 yrs.; contact Mr. M. Miller, Central 3412.

FLOWER SHOP — Well estab.; on acct. of death. Reas. 1519 W. Jarvis-street.

FRUIT, milk store—Western-av.; $450; rent $25 mo., incl. store, 5 rms. Keystone 8865.

GARAGE—Repair shop; 55 car cap.; 100% occupied; busy inter. n. w. side. Key. 1514.

GAS stations—2 Shell; low rent; exc. loc. 1813 W. 99th, 8301 Stony Island. $600-$800 req. Rad. 3159, after 7 p. m.

GAS Station—5,000 gals.; battery and ignition, tune-up service; fully equipped; good loc.; S. S. Hemlock 5142 after 7 p. m.

GAS STATION—Super; N. W. Side; wash, grease; busy bus. thorofare in resid. dist.; low rent. Address L D 298, Tribune.

GAS sta.—Enclosed wash, grease, battery, tire, supplies. Wonderful opp. at a bargain. Same owner 5 yrs. Ph. Rad. 4384.

GAS Station — $175 full price; York and Grand-av.; imm. possess. Columbus 2090.

GAS sta.—1005 S. Mannheim, N. Roosevelt. $250 cash for stk. Rent$25 mo.VanDyck sta.

GAS sta.—Real buy; 3 encl.; 4 cm. pumps; low rent; sm. cash. Cor. 79th and Merrill.

GAS STATION—Pumping 10,000 gal.; cheap rent; N. W. side. Call Kil. 4767 aft. 3 p. m.

GIFT-Novelty Shop [Dennison's Goods]—Est. 8 yrs. Pauline's, 5827 Chicago-av.

GROC.—Wonderful bus. oppor.! Being called for draft. Stock and fine set fixt., value $8,200; will sac. immed. $4,700; wkly. sales $1,200. Santschi, 820 S. Oak Pk. Euc. 6120.

GROC.-MEAT—Rock Island, Ill.; estab. bus., new fix.; reas. Write 4310 22nd-av., Rock Island.

GROC., Del.—Busy cor. loc., mod., elec. eqp. paid; 4 liv. rms., bath; marv. opport. for couple; must sell terms. 500 W. 79th-st.

GRO. mkt.—Owner sick, can't handle this $3,000 mo. bus.; South; rt. $55 with 5 rms. Smashing sac. qk. sale. Kane, 828N. State.

GROCERY Market—Colored, South Side. Gd. loc. Reas. Acct. of other bus. Oak. 0275.

GROCERY-DELICATESSEN—Polish location; sacrifice. 1858 Cortland-st. Humboldt 8283.

GROC.-meats-vegetable [2]—Must sell acc't draft. Del. 2829 or Del. 1584.

GROC. and mkt.; gd. loc.; modern fixtures; reas. rent; in Maywood, Ill. Maywood 6625.

HAMBURGER-Sandwich Shop in 200 rm. Hotel, with direct phone service. Adj. large Bar; fully equipt; doing nice bus. Net $70 per wk; 4 yr. lease; leav. city; sacr. for quick sale. Address N A 483, Tribune.

HAMBURGER and LIGHT LUNCH—Fully equipped; good bus.; reas. 7054 S. Halsted.

HAMBURGER—[2]; mod.; next to theatre; busy loc.; ill; sac.; $150 handl. Boul. 6086.

HAMB.-lunch—Gd. transfer cor. Reas. rt. Gd. neigh. and bus. 8 Chicago-av., Oak Park.

HAMBURGER shop—Good location; reasonable. Phone Berkshire 9757.

HAMB. stand—Nr. 3 busy corners and theater; est. 2 yrs.; other interests. Hum. 1138.

HAMBURGER—Est. 6 yrs.; seat 7; rt. $20; $300 or best offer. Sick. 2969 Milwaukee.

HAMB. lunch—Air cond.; elect. ref.; good business; $750 hdls. 1007 Argyle, bet. 2-4.

HARDWARE and paint store—Very large, modern; complete new stock and fixt.; going bus.; priv. pty. Address M P 483, Tribune.

LINGERIE, Dainty North Shore Shop—Profitably operated several years. Carrying the better line. Lake View 6666.

LIQUOR store—Money making loc.; guarantee living for 2 families; cheap. 3034 S. State.

LIQUOR store—Compl. or fixtures for sale. Live loc.; real sac. Hemlock 6555.

LIQUOR store — Good location; established business. 6 S. Cicero.

LUNCHROOM—Cor., estab. 9 yrs., $35; daily bus. can be increased; seats 35; elec. refrig.; rt. $27. Liv. quart. Must be sold imm. acc. ill. Sacr. Easy tms. 451 W. 69th.

LUNCHRM.—Good going bus.; about $40 daily; selling acct. baby. Reas. Factory location. 608 S. Tripp. Kedzie 3760.

LUNCHROOM—Transfer corner; well estab.; good business; living quarters; account illness. 1208 N. Wells-street.

LUNCH—Seats 21; rt. $25; opport. for cpl. or 2 lady. Terms. Rm. 204, 4737 Broadway.

LUNCHROOM—Counter style; end of street car line; money maker. 7543 N. Western

LUNCHROOM—Near busy intersection; estab. business. Canal 2596 between 9-12 a. m.

LUNCHRM.—N. Brdwy. A bus. you can appreciate; 2 car lines; gd. trn. trd. Bit. 1246.

MEAT market—Comp. with very mod. fixtures and Kelvinator ice mach; just like new; sacr. for $400. Call Avenue 5660.

MEAT market, adj. groc.—Fine sub. loc.; all elec. equip. Steady neighborhood trade; sac. Euc. 6190 daily. Eves. and Sun. For. 1637.

MEAT and Groceries—S. side cor. store; living rms.; rt. $40; no compet.; wonderful buy. Mitchel & Co., 123 W. Madison-st.

MEATS and Groceries—Cozy corner. Gd. business. No compet. Acct. other business. 4101 W. Harrison, after 5 P. M., Sun. 8-1.

BUSINESS OPPORTUNITIES.

Businesses for Sale.

MILLINERY store—Well estab.; full stock; nice fixtures; reas. rent. 137 S. Pulaski.

NEWS stand—Good west side loc.; old estab. Sacrifice. Address M O 201, Tribune.

NEWS STAND—Estab. 9 yrs.; reasonable. CORNER CENTRAL AND DIVISION

PARKING LOT. GAS STATION. 100 car capacity. Partners disagree. Must sell at once. Delmont Co., 2839 N. Clark.

RESORT BUSINESS—Long established, dining room, groceries, drinks, 30 cabins and cottages, accommodates hundred furnished. Highway and private sand beach. Income $6,000 yearly. Owner retiring. Now only $18,500; $5,500 down. See Paras, Hartford, Michigan. Telephone 121.

RESTAURANT.
Chinese restaurant, 3824 Broadway, Chicago. Completely equipped. Will be sold to highest bidder Friday, March 28, 1941, 11:00 a. m., in Room 1802, 7 So. Dearborn-st., Chicago, Archie H. Cohen, Referee in Bankruptcy. Open for inspection. FRED E. HUMMEL, Receiver, 100 W. Monroe-st., Chicago.

RESTAURANT—Established 15 years. Ideal location across from busy L station. Cost $15,000. Will sacrifice for $4,000 cash plus $3,000 in payments. Address M S 468, Tribune.

RESTAURANT—$140 daily; bus. est. 10 yrs. Excellent equipment. Priced to sell. Business Brokers, 120 S. La Salle. Ran. 2557.

REST.—Rt. $35; heated; closed eve., Sun. Make fine living. Ideal for cple. Act quick. Price very reas. KANE, 828 N. State.

RESTAURANT—Seats 25; good location. 936 E. 93d-st. Regent 0310.

RESTAURANT—Well estab.; excellent location, transfer corner. 5856 S. Kedzie.

RESTAURANT—Open 7 days week; gd. reason for sell.; good business. 3958 West End.

RESTAURANT—Transfer corner; no competition; 20 seats. 4356 N. Western.

RESTAURANT—Good, steady business; good loc.; small overhead. 4641 Lincoln-av.

ROADHOUSE—EXCEPTIONAL OPPOR. Lge. bldg., dance hall, dining rms., etc. Located on U. S. 12, 15 mi. N. W. Gas stat., parking lot. Good terms. Belmont 6106.

RMG. hse.—18 rms. Always rented; $270 inc. Heat, water, jan. service supplied. Near Kedzie-Fullerton. Pr. $1,575. Well. 1100.

RMG. se. [3300 N.]—66 rms., 16 refr. Inc. $900; rt. $300, 7 yr. transferable lse. Pr. $6,500. Others. Becker Co., 2839 N. Clark.

ROOMING house—47 rooms; furnished; 6 garages; 3 yr. lease; all rented; excellent trans. S. Side. Private. Hyde Pk. 9516.

RMG. hse.—40 rms.; Hyde Pk.; rt. $200; ht. fr.; inc. $600; refr.; well fur.; $4,500, tms. Steinbock & Alexander, 160 N. La Salle.

RMG. hse.—42 rms.; north; lease 5 yrs.; rt. $175; pr. $3,750; tms. Capps Co. Sup. 6160

ROOMING HOUSE—18 rms.; by owner; in good location. DELAWARE 0514.

RMG. apt.—5 rs.; liv. rm., 3 bdrms.; innsp. Compl. furn.; $375. 6146 Dorchester, A.3W

RMG. hse.—95 rms.; rt. $200; inc. $1,100. Req. $3,500. De Woskin Co., 105 W.Madison.

RMG. HSE.—Modern; 26 rms.; $50 monthly rent; priced for quick sale. Del. 7176.

SHOE repair shop—For sale acc't of death. 3702 Lawrence-avenue.

TAILOR and cleaning shop—Estab. 8 years; excellent location. 1451 Belmont.

TAILOR and cleaning shop—Est. 14 yrs.; doing good business; reas. Edg. 0748.

TAVERN—N. side; reasonable; sell acct. other business. Call Buckingham 8252 bet. 11-2; Buckingham 0045, 8-10 p. m.

TAVERN-REST.—Beau. bar; fully equip.; sacr. profit. bus. for valid reason. Can verify figures. Call 2-7 p. m., 944 E. 79th.

TAVERN—Finest up-to-date tavern in heart of Union district. Sell acct. sickness. 234 S. Ashland, corner Jackson-blvd.

TAVERN, restaurant, road house—Harlem-av.; estab. business; no closing law; $250 lic.; 10 yrs. same owner. Lack. 9244.

TAVERN-liquor combination—Large dance floor; well establ. business; steam ht.; rent $50; reas.; leaving city. 3334 S. State, af. 5

TAVERN and grill—Estab. yrs.; $3,000 mo. sales; stdy. bus. A1 equip. Ideal bus. opp.; wth. $6,000. Amaz. sac. Kane, 828 N. State.

TAVERN-Liquor Comb.—Establ. 15 yrs; must sacrifice immediately. Prospect 9567.

TAVERN—Modern, fully equip. Sell account illness. 5833 W. Madison. Columbus 3244.

TAVERN—Nr. N. transf. cor.; mod. fixt., elec ref.; must see to app. Lin. 0078, 10-6.

TAVERN—Averages $1,000 month; must sell account ill health. 1021½ E. 55th-street.

TAVERN—Best south side location; acct. other business. 7846 S. Ashland-av.

TAVERN WITH HALL—3188 Avondale. Keystone 6717, after 8 p. m.

TAVERN—Good location. Will sacrifice; owner working out of town. 711 E. 75th-st.

TAVERN—Established 18 years; reasonable. 6845 S. Western-avenue.

TAVERN—N. W. transfer corner; established 8 years; best offer. Pensacola 0093.

TAVERN—Well estab.; gd. location; account sickness. 2701 S. Karlov. Lawn. 3366.

TAVERN—Liquor combination; busy trans. cor. Gd. bus. Direct draw. Prospect 6244.

TAVERN—Average $40 day; other interests. Republic 0614. 5545 South Damen.

TAVERN—Partners disagree. Nice location. 3348 N. Paulina. Bittersweet 5617.

TAVERN— 5918 W. North-av.

TAVERN—Well estab.; excel. loc.; liv. qtrs.; rent $25; reas. Best offer. Yards 0974.

TAVERN—Estab. since repeal. Selling account of draft. 3012 W. Madison.

TAVERN—Establ. business; fully equip. With kitch.; reas. After 1. 2107 N. Cleveland.

TAVERN—N. W. Side; modern fixtures; direct draw.; must sell—drafted. Hum. 0995.

TAVERN—Fully equipped; must be seen to appreciate; cheap. 5441 Broadway.

TOOL AND DIE SHOP—Well equip. 4537 Clausen, Western Springs. West. Spr. 4492.

TRUCKING Business—Estab. local operation; contract wk.; gd. connection for right party. Address P Y 477, Tribune.

1011 RUSH-ST.

Fully equip., air cond. restaurant, bar; specializing chicken—ribs; reas. rental. J. F. PAGANO. IRVING 1238.

A WONDERFUL OPPORTUNITY
Novelty shop, incl. lingerie, hosiery, imported gifts; in N. Evanston bus. section; well estab.; doing $10,000 a yr.; owner leaving town. Davis 2408, after 6 p. m.

If the kind of store or business you want is not offered for sale today, why not advertise in the Business Opportunity Wanted Column? Stop in today at the Tribune Want Ad office, Madison and Dearborn streets, or call Superior 0100. Ask for an Ad Taker.

Concessions, Locations, and Leases.

PROPERTY owner will sell store bldg. and lend working capital for light manufacturer. Address M T 213, Tribune.

FOR RENT—42 vacant rms., for rminghse.; heat furn. 1124-26 N. Clark; May 1st. L. H. Freise, 1122 N. Clark.

NITE CLUB—400 SEATS. Perfect location. Fully equip. Ready to go. $3,500 cash. Longbeach 4981.

Distributors.

GROWING Chicago Beverage Co. has exclusive territory with business. Open for distributors. Advertised product. Profitable opp. Address N B 380, Tribune.

DISTRIBUTORS for franchise drink—Territories open. Apply 1307 S. Pulaski.

Business Equipment.

WALK in ice box, G. E. blow. type equip. Blow type, $250; 2 Natl. cash reg., $30 and $75. Air comp., gas sta. size, $35; 2 gas pumps, $10 and $15; 2 glass front oak wall cases, $20; 1 safe, $10; 1 computing scale, $8; 1 oil stv., lg. size, $30. Saginaw 5808.

FOR SALE—Reconditioned coin operating scales. Reasonable. Randolph 5031.

Business Service.

IF YOU CANNOT SELL YOUR BUSINESS for all cash, sell on time and we will buy your mortgage. E. EDWARDS, 9 W. Washington, Fra. 1966.

Manufacturing.

WANTED—Light stamping or machine work. Box 46, Warsaw, Indiana.

Wanted.

DISTRIBUTORSHIP or will finance marketing small household articles. Describe. Address M S 324, Tribune.

WANT Barber Shop or Space—No Living Rooms. Address J 369, Tribune.

WE WILL buy or sell your bus. Conf. serv. DELMONT CO., 2839 N. Clark. Bit. 2584.

GAS STATIONS WANTED—FELDMAN, 544 ROOSEVELT-RD. HARRISON 3500.

RMG. hse.—Modern; about 35 rms.; North; have cash, vacant. Address J 384, Tribune.

WE PAY CASH for stores and merchandise L. Goodman, 672 Roosevelt, Canal 8625.

WANTED—Stop and sock field; lease or purchase. Address J 413, Tribune.

STORE AND BAR FIXTURES.

FOR SALE—Jeweler's fixtures, trays and safe; retiring from business. Lucas, 1822 W. 47th-st. Lafayette 1818.

25C DAY RENTS 10 CU. FT. ELEC. REFR. FOR FOOD OR BEVERAGES; EVENTUAL OWNERSHIP. CALL ANDOVER 4444.

REFRIGERATOR cases—One 10 ft., one 12 ft., one box 8x14; like new. Van Sydows Storage House, 6805 South Chicago-av.

12 FT. liquid carbonic fountain; perf. order; no reas. offer refused. 2700 W. Division. Hum. 1359.

FOR quick sale—2-8 ft. G. E. display cases and other mkt. equip. Call 176 E. 154th-st., Harvey. Ph. 1800.

FULL line of meat market fixtures. Sell as 1 unit at reas. price. Sac. 1563.

DOUBLE DUTY REFG. COUNTERS—6 and 8 feet; very cheap. 220 W. HURON-ST.

STORE-tavern fixt.—Hamburger lunch equip. New-used. Chas. Bender Co., 608 N. Wells.

FOUNTAIN—12 ft. liquid compressor and stools at once; bargain. 2758 Diversey.

COMP. set of fixtures for Haberdashery, Lingerie or jewelry store. 1672 W. Ogden.

MARCEL chairs, $3; waving mch., $39; 4 ft. showcases, $9. Paidar Co., 1120 N. Wells.

FOR sale—100 window display stand and dress store fixt.; reas. Canal 0116.

LOANS—PERSONAL AND BUSINESS.

Personal Property and Salary.

WANTED

Folks Who Need Loans to Investigate Our Plan

RATES ARE NOT THE SAME AT ALL LOAN COMPANIES. WE PUBLISH OUR PAYMENTS AND OUR RATE OF CHARGE TO HELP YOU SHOP FOR A LOAN.

CASH LOAN YOU GET	AMOUNT YOU PAY BACK EACH MONTH, INCLUDING ALL CHARGES. 6 Mos. Loan.	12 Mos. Loan.	16 Mos. Loan.	20 Mos. Loan.
$25	$4.54	$2.44	......	......
45	8.18	4.40	$3.46	$2.90
75	13.63	7.33	5.76	4.83
95	17.27	9.28	7.30	6.11
100	18.18	9.77	7.68	6.43
140	25.39	13.63	10.71	8.96
150	27.19	14.59	11.45	9.58
180	32.58	17.46	13.69	11.45
200	36.17	19.36	15.18	12.69
230	41.54	22.22	17.41	14.54
250	45.12	24.12	18.89	15.77
300	54.08	28.87	22.60	18.85

Loans made to single people and married couples on own signature or furniture or auto. No endorsers on any loan. No credit inquiries of friends or relatives. Payments include charges at Household's rate of 2½% per month on that part of a balance not exceeding $100, and 2% per month on that part of a balance in excess of $100. There is nothing else to pay. To apply, phone, write, or visit office. No delay.

LOOP OFFICES:
111 W. Washington, Rm. 253. FRA. 1082
5 S. Wabash, 13th floor. STAte 0151
36 S. State, 16th floor. FRAnklin 0884
100 W. Monroe, 7th floor. STAte 1777

NEIGHBORHOOD OFFICES:
6255 S. Ashland, 2d fl. HEMlock 4510
2355 W. 63d, 2d fl. REPublic 4472
6856 S. Halsted, 2d fl. ABErdeen 4060
841 E. 63d-st., 4th fl. PLAza 8360
9204 Commercial, 3d fl. SOU. Chi. 0103
11106 S. Michigan, 2d fl. COMmodore 3880
3150 Lincoln-av., 2d fl. LAKeview 8844
1737 Howard-st., 2d fl. ROGers Park 8320
4554 Broadway, 2d fl. LONgbeach 7163
2800 Milwaukee-av., 3d fl. CAPitol 3440
4704 Irving Park, 2d fl. PENsacola 4570
1 N. Pulaski [Crawford], 5th fl. KED. 0704
Cicero, 6012 Cermak-rd., 2d fl. CICero 6400
Oak Park, 1140 Lake-st., 3d fl. EUClid 503
Chicago phone: AUStin 0474.

HOUSEHOLD FINANCE CORPORATION.

FOR QUICK CASH PHONE LOAN CORPORATION

Just a phone call then come in—your money will be ready.

"the SIMPLIFIED plan"

Provides cash up to $300 on furniture, automobile or salary.

Spring Needs and Purchases Financed

CONVENIENT OFFICES

LOOP:
160 N. La Salle, Room 1100. Ran. 3333. Park free at 120 West Lake Garage.
NORTHWEST.
2801 Milwaukee, 2d floor. Spaulding 2700. Open Tues. and Thurs. evenings until 8.
NORTH.
1737 Howard-st., 3d fl. Rogers Park 2030. Open Tues. and Thurs. evenings until 8.
SOUTH.
7850-58 S. Halsted, 2d fl. Radcliffe 2511. Open Tues. and Thurs. evenings until 8.

SALARY LOANS $25 TO $300 ON YOUR OWN SIGNATURE

TO EMPLOYED MEN AND WOMEN ARRANGED WHILE YOU WAIT.

NOTE LOANS TO CIVIL SERVICE AND GOVERNMENT EMPLOYES. IMMEDIATE SERVICE.

AUTO LOANS NO INSURANCE REQUIRED.

FURNITURE LOANS

MONEY SAME DAY YOU APPLY. NO DEDUCTIONS. UP TO 20 MONTHS TO REPAY. PHONE FOR INFORMATION.

IMPERIAL CREDIT CO.

LOOP.
30 W. Washington, 11th flr. FRA. 6141
SOUTH.
6317 S. Halsted, nr. L sta. ENGlewood 4010
3200 W. 63d at Kedzie, 2d fl. PROspect 6600
WEST.
7 S. Pulaski [Crawford], 2d. NEV. 7060
NORTH.
1548 Belmont at Ashland, 2d WEL. 6700
4802 Broadway at Lawrence. LON. 5188

BORROW FROM TOWER

Single or Married

Men and women can secure up to $300.

Salary Loans on your Signature Only or borrow the amount you need on your Auto or Furniture No Endorsers

Neighborhood Offices Open Tues. and Thurs. evenings until 8 p. m.

4 OFFICES:
40 N. DEARBORN-ST. CENtral 6288
806 W. 64TH-ST. [cor. Halsted]. NOR. 3020
4003 W. MADISON-ST. VAN Buren 6464
3985 MILWAUKEE-AV. KILdare 8300

TOWER FINANCE CORP.

PRIVATE LOANS

$30 TO $300 TO MEN OR WOMEN, SINGLE OR MARRIED, who are steadily employed.

COMPLETE PRIVACY

CIVIL SERVICE WORKERS GET QUICK SIGNATURE LOANS HERE. PRIVATE CONSULTATION ROOMS. NO INQUIRIES OF EMPLOYER, MERCHANTS OR RELATIVES.

L. T. BAKER & CO.

SUITE 1407, 30 W. WASHINGTON. PHONE RANDOLPH 6151

MONEY TODAY OR TONIGHT

Salary, Auto, Furniture Loans

CITIZENS LOAN CORP.

7 S. Dearborn-st. STAte 5000
5967 W. Madison-st. AUStin 7300
2756 N. Kimball-av. SPAulding 4300
811 W. 63d-st. NORmal 5700
1608 Belmont-av. LAKeview 7300
1604 E. 79th-st. REGent 5600
6240 Cottage Grove-av. FAIrfax 0600

Neighborhood Offices Open Every Evening to 8 P.M.

IF YOU NEED TO BORROW CALL

T. B. WARD, INC.

where any honest man or woman can borrow from

$30 UP TO $300

DEPENDENT UPON ABILITY TO PAY.

T. B. WARD, INC.

Room 408 8 S. Dearborn RANDOLPH 2060.

LOANS—PERSONAL AND BUSINESS.

Personal Property and Salary.

Local Loan Saves Time for Busy Employed Men and Women

Married or single, you can obtain —without delay—a loan up to $300

ON YOUR SIGNATURE ONLY

Or maybe you would prefer a liberal Furniture or Automobile Loan. Whichever plan you choose, remember—you MAKE YOUR OWN TERMS AT LOCAL LOAN.

Group your bills and pay them off yourself in cash. Have only ONE PLACE to pay—only ONE PAYMENT to make.

You yourself determine the size of the monthly payments most convenient for you. You can take as long as 20 full months to pay.

LADIES—Local Loan offers you the same Salary Loan Service that it gives to men.

How You Save Time

You get your money immediately when you call at our office. Or PHONE FOR YOUR LOAN. It will be ready when you call in person.

LOCAL LOAN CO.

UNDER STATE SUPERVISION.

7 W. Madison, at State. RANdolph 8400
4658 S. Ashland, at 47th. YARds 4870
821 W. 63d, at Green. ENGlewood 7800
807 W. 79th, at Halsted. RADcliffe 4500
11054 S. Michigan. PULlman 7500
8 N. Ogden, at Madison. SEEley 3700
1 N. Pulaski, at Madison. KEDzie 5900
[Oak Park phone, EUClid 6163.]
1212 N. Ashland. BRUnswick 3100
4013 Milwaukee, at Cicero. AVEnue 1400
4701 N. Western, at Leland. LONgb. 2161
Evanston phone, GREenleaf 5100.]

Who Says a Loan Is Expensive?

5c A DAY PAYS FOR $100

You can readily see from the chart below that a loan from Commonwealth is certainly NOT expensive. How many times do you spend a nickel or more for a package of gum, a "coke," or a candy bar without a second's thought? Yet a $100 cash loan costs you less than 5 cents a day.

AMOUNT OF LOAN	20 MONTHLY PAYMENTS Including Interest	AVERAGE COST PER DAY LESS THAN
$ 50	$ 3.21	2½c
100	6.42	5c
200	12.78	9½c
300	18.98	13½c

The payments shown include interest at 2½% monthly on loan balances of $150 or less and 2% on that part of the unpaid balance above $150. This is LESS THAN THE LAWFUL MAXIMUM.

COMMONWEALTH LOAN CO.

3166 LINCOLN-AV., cor. ASHLAND at Belmont, Rm. 224. BITtersweet 3360
4803 LINCOLN-AV., cor. WESTERN at Lawrence, Rm. 208. LONgbeach 3456
4013 MILWAUKEE-AV., cor. CICERO at Irving Park, Rm. 307. AVEnue 0443
1791 HOWARD at CLARK, Rm. 312. ROGers Park 0754
749 W. 63d-ST. at HALSTED, Room 200. ENGlewood 1711
1 N. PULASKI [Crawford] at Madison, Room 415. VAN Buren 5040
137 N. MARION-ST. at Lake, R. 204. Chgo. Ph. AUS. 2624. OAK PK. VIL. 6886
6428 W. CERMAK-RD. nr. Ridgeland. Chgo. Ph. LAWndale 2882. BERwyn 371

LOANS "ON YOUR OWN"

$25 to $250 or More

CO-SIGNERS SELDOM REQUIRED. —As Personal loans are made preferably on just your own signature. STREAMLINED SERVICE. There's no waiting for a "Board" to pass on your loan.

Pick Your Own Payments

Cash to You.	Monthly payments, including ALL Charges for 5 mos.	12 mos.	20 mos.
$ 45	$ 9.83	$ 4.52	$ 3.02
95	20.74	9.54	6.39
140	30.57	14.06	9.41
180	39.20	18.01	12.03
230	49.86	22.78	15.12
300	64.35	29.36	19.34

Above payments cover everything, including charges of 3% on unpaid monthly balances up to $150, 1½% monthly on balances above.

Personal Finance Co.

11 CONVENIENT PERSONAL OFFICES IN CHICAGO.
SOUTH SIDE.
841 E. 63d-st., 3d fl. HYDe Park 1471
757 W. 79th-st., 2d fl. RADcliffe 8223
2403 W. 63d-st., 2d fl. REPublic 7229
NORTH SIDE.
4750 Broadway, 2d fl. LONgbeach 4090
4770 Lincoln-av., 2d fl. LONgbeach 1321
3982 Milwaukee-av., 2d fl. PAL. 0989
Evanston, 708 Church-st., 2d. GRE. 6081
WEST SIDE.
4005 W. North-av., 2d fl. CAP. 0700
4010 W. Madison-st., 2d fl. NEV. 2134
Oak Pk., 1040 North-blvd., 2d. VIL. 6840
Cicero, 5944 W. Cermak-rd. CIC. 666

PHONE TODAY FOR A SALARY LOAN $30 TO $300 On Your Own Signature

We also make furniture loans, auto loans, and family loans without co-makers.

Here you will find a loan plan to fit your own requirements. All transactions confidential. No inquiries made of friends or relatives. Repayment terms arranged to suit you. From 1 to 20 months.

Phone CENtral 4733

C. C. ERD

"Friendly Personal Loans"

7 S. Dearborn-st., Suite 616

53 continuous years of service.

Family Loan Corporation
202 S. State. Wabash 2994
3147 Logan-blvd. Spaulding 4100
6349 N. Western. Briargate 4121
4806 W. Madison-st. Mansfield 4211
2105 E. 71st-st. Dorchester 2811
9113 Commercial-av. Regent 6220

JUST SAY: "Lend Me $50, Mr. Tyson." LIBERTY LOAN CORP., 209 N. La Salle.

$25 TO $300 QUICK CASH LOANS. General Finance, 211 N. Wells. And. 3028.

Business Loans.

$300 TO $150,000

ON EQUIPMENT OF ANY BUSINESS. NO CO-SIGNERS. EASY TERMS.

F. BOLAND, Oldest Estab. in Chicago
9 W. WASHINGTON-ST. FRA. 1966.

Collateral Loans.

Jewelry Loans, $1 to $10,000
ILLINOIS STATE PAWNERS ASSN. 140 N. Dearborn, corner Randolph, 2d fl.

CASH—BUY OR LOAN ON DIAMONDS, OLD GOLD, WATCHES, PAWN TICKETS. LLOYD J. BUTLER, 133 N. CLARK-ST.

FINANCIAL SERVICE.

HEIRS: Cash—Legacies, trusts, annuities. Probate Finance, 155 N. Clark. Cen. 2022.

DOGS, CATS, BIRDS, PETS.

DOGS.

Maltese.

MALTESE—At International Kennel Club Show. Call Saginaw 5157.

AT International Dog Show. Write Dr. Dengler, Comstock Park, Mich.

Dogs—Miscellaneous.

SALE—Bostons, fancy champion breed. Airedales, Burke Setters, Wires, Sheps., Collies, Dobermans, Toy Fox, Cockers, Springers, Chows, Huskies. Many others. Rabbits. Any reas. offer. 524 N. Cicero-avenue.

MUST be sold—Doberman, St. Bernard, Wire, Cocker, Boston, Collies, Sheps, Police, Fox Terr., Watchdogs. No reas. offer refused. 6456 Cottage Grove. We trade and buy.

LORING'S FOR BETTER PUPPIES. Fine selection; all breeds; low prices. River Rd., 1 blk. N. Irv. Pk. Fra. Pk. 2174.

PUPPIES—All popular breeds, $3-$5. Mixed puppies, $1. 834 Milwaukee-av. Open eves.

USED AUTOMOBILES FOR SALE.

A SPECIAL GROUP OF REMARKABLE USED CAR VALUES SPECIALLY PRICED!

'37 Ford Sedan
An astonishing buy at this special price—
$195

'38 Ford Sedan
One of the most popular models ever produced
$295

'39 Ford Sedan
Handsome style leader—outstanding bargain at
$385

'39 Linc. Zeph. Sed.
The famous V-12 that set the smart, modern style trend
$695

'40 Linc. Zeph. Sed.
Up-to-the-minute styling—America's most distinguished car
$995

DOWN PAYMENTS AS LOW AS $10. EXTREMELY LIBERAL TRADE-IN ALLOWANCES. TO GET YOUR CHOICE OF THESE UNUSUAL SPECIALS CALL

Ford Dealers' Clearing House
Randolph 0841

NO MONEY DOWN
IF YOU HAVE A JOB
Kailer-Youngquist
Authorized Olds Dealer
100% RECONDITIONED AUTOMOBILES.
30 DAY DRIVING TRIAL
LICENSE FINANCED FREE.
We Finance Our Own Cars

'40 CHEV. sed..$565	'40 DODGE sed..$565
'39 OLDS. sed.. 495	'39 PLYM. sed.. 445
'34 DODGE sed.. 145	'35 OLDS. sed... 195
'34 OLDS. sed.. 145	'34 PLYM. sed... 135
'32 CHEV. sed.. 65	'32 NASH sed... 50
'39 CHRYS sed. 495	'39 FORD sed... 395
'39 Mer. cl. cp. 495	'39 DODGE sed.. 475
'40 OLDS. sed.. 595	'40 PLYM. sed... 545
'40 BUICK sed. 795	'40 FORD sed.... 545
'38 PONT. sed.. 395	'38 PLYM. sed.... 345
'38 FORD sed.. 295	'38 OLDS. sed... 395
'36 BUICK sed. 245	'37 FORD sed... 215
'35 CHEV. sed.. 165	'36 CHEV. sed... 225

200 Others to Choose From
All Cars Winterized
FREE 50,000 MI. LUBRICATION PLAN.
100% UNION SHOP
5043 BROADWAY
Lon. 4682 Open Eves.-Sun.

CLUB COUPES
BOTH IN PERFECT CONDITION.
1938 De Soto
BEAUTIFUL BLUE.
1937 Pontiac
BEAUTIFUL GREY.
Must Be Sacrificed
Dodge-Plymouth Dealer
3210 W. Jackson-blvd.

AUBURN '36 4 dr. sed. What a buy......$95
$5 dn. Kelly Chrysler, 940 N. Clark.

BUICK 1940, $795
ROADMASTER MODEL 71
De luxe 4 dr. 5 pass. tour. sedan. Two tone color, trunk, pushbutton radio, underseat heater, air cond., w. w. tires, fender skirts. Nice fam. car. We have it for $795

BUICK 1940, $795
TORPEDO SUPER SEDAN
De luxe model 51 4-door 5-pass. tour. sedan. Radio, heater, defrosters, air cond., blast horns, spec. wheel. We have it for $795.

BUICK 1940, $675
De luxe 5 pass. touring sedan. Trunk, pushbutton radio, flexible steering wheel, underseat heater, blast horns, air cond. Like brand new. We have it for $675

BUICK 1939, $475
De luxe 5 pass touring sedan: built-in trunk, pushbutton radio, htr., defrosters, electric clock, flexible steering wheel, blast horns; like new. We have it for only $475. Your car down, balance 2 yrs. Open Eves.

3939 WASHINGTON

'37 Buick Special.................$349
4 door trunk sedan. Beautiful original black finish. Factory built-in radio, heater and every other extra. A real buy. Your car or $65 down. Bal. $19.85 per mo.
MIDWAY CHEVROLET CO.
6522 COTTAGE GROVE. MIDWAY 3500.

'39 BUICK, $575
4 door sedan, 2d series; long wheelbase; radio, heater; dual equipped; perfect.
3520 ARCHER-AV.

1936 Buick 4 Dr.—$265
Radio, heater, Seat covers. Side mounts.
ROBERTSON BUICK CO.
1600 S. WABASH. PH. WAB. 1030.

BUICK '38 CONVT. SEDAN
Special series; radio, htr., white walls; like new; $595. 5324 Broadway, Lon. 1155.

BUICK—'38 special 2 dr sed.; low mileage; priv.; exc. cond. 1400 Diversey-blvd

BUICK—1940 spec. 4 dr. sed. Like new; low mil.; sac. $685. terms. Sun. 1446, call 8-6.

BUICK—'37 5 pass. sedan; heater and radio. $265. 100 S. Wabash.

BUICK—1940 super sedan. Fully equipped. Low mileage. Private party. Oakland 4194.

BUICK—'34 sedan; good cond..........$95
ROYAL SALES, 2524 or 2515 Milwaukee.

USED AUTOMOBILES FOR SALE.

BUTLER IN OAK PARK

No Interest!
No Finance Charge!
No Insurance Charge!
[ALTHOUGH PROVIDED BY US.]
AN EXAMPLE.
$200 balance—just divide by 12.

'40 Nash sedan................$627
Immaculately clean; low mileage.
A SUBURBAN OWNED CAR.
'40 Hudson 6 sedan........$596
De luxe, htr., defr., Gunmetal finish.
A SUBURBAN OWNED CAR.
'39 Stude. de luxe coupe.$423
A wealth of accessories.
A SUBURBAN OWNED CAR.
'39 Plymouth de l. 4 dr..$493
Jet black finish. Radio and heater.
A SUBURBAN OWNED CAR.
'39 Hudson 6 4-door.......$497
De luxe. IT WILL SAVE you money mile after mile. One year guar. plan.
A SUBURBAN OWNED CAR.
'38 Chevrolet trk. sedan..$391
Morocco Red. Smooth and economical.
A SUBURBAN OWNED CAR.
'37 Pack. "6" trk. sedan..$389
Radio, htr.; orig. in every detail.
A SUBURBAN OWNED CAR.
'37 La Salle op. seat cpe..$372
Radio, htr. You'll be proud of it.
A SUBURBAN OWNED CAR.
'36 Hudson 4 dr. sedan..$267
Radio, htr.; 1 year Guarantee Plan.
A SUBURBAN OWNED CAR.
'36 De Soto 4 door sedan.$268
Radio, htr.; except, thruout.
A SUBURBAN OWNED CAR.
'34 Plym. de luxe sedan.$163
Excellent tires, finish, motor, etc.
A SUBURBAN OWNED CAR.

RELIABLE USED CARS FOR 30 YEARS
Butler Motors, Inc.
316 MADISON
OAK PARK
[PHONE AUSTIN 3862.]
Open Eves. and Sunday

BIRD-SYKES
ESTABLISHED 38 YEARS

'40 BUICK 4 door sedan	$695
'39 BUICK model 41 sedan	545
'38 BUICK model 41 sedan	395
'40 CHEVROLET 5 pass. coach	495
'39 CHEVROLET 5 pass. sedan	395
'40 CHRYSLER New Yorker sedan	895
'40 CHRYSLER Royal "6" sedan	645
'40 CHRYSLER 8 6 pass. coupe	795
'40 CHRYS. 6 cyl. 6 pass. coupe	645
'40 CHRYS. N. Y. conv. coupe	995
'39 CHRYSLER 4 door sedan	495
'40 DODGE 5 pass. tour. sedan	595
'39 DODGE de luxe sedan	495
'40 HUDSON 6 cyl. coupe	495
'40 LA SALLE torpedo sedan	845
'39 LA SALLE 4 dr. sedan	595
'40 OLDS. 6 cyl. tour. sedan	595
'39 OLDS. 6 cyl. 4 dr. sedan	595
'40 PLYMOUTH tour. sedan	545
'39 PLYMOUTH tour. sedan	395
'40 PONTIAC 6 tour. sedan	595
'39 PONTIAC 6 tour. sedan	495
'40 PACKARD 6 4 dr. sedan	645
'39 PACKARD opera coupe	545
'39 STUDE. 6 sport sedan	445

Your car down Op. Ev.-Sun.
300 MORE TO CHOOSE FROM IN THE
Bird-Sykes Building
2215 S. MICHIGAN

James F. Goodwin
"21 YEARS WITH DODGE"

'39 Dodge de l. 2 dr. sed.	$395
'38 Plym. 2 dr. trk. sed...	325
'37 Pacsk. "6" 4 d. trk. s.	315
'37 Dodge 4 dr. trk. sed..	295
'37 Plym. de l. 2 dr. sed..	275
'37 Terra. 5 pass. sed	245
'36 Dodge 4 dr. trk. sed...	245
'37 De Soto 4 dr. trk. sed.	195
'36 De Soto coupe..........	145
'35 Dodge 2 dr. sed	135
'35 Ford tudor trk. sed....	125
'34 Olds "6" 4 dr. trk. sd.	95
'33 Plym. de l. 2 dr. sed..	50
'33 Dodge coupe	50
'31 Chev. 5 pass. coupe...	45
'29 Ford Fordor sed........	35

50 OTHER BARGAINS
5719 BROADWAY

Attention, Dealers!
150-200 REPOSSESSIONS.
WHOLESALE ONLY!
THE BARGAIN LOT
4224 W. Diversey. Pensacola 6070.

DEALERS, ATTENTION!
150 USED CARS, WHOLESALE.
Chevrolets, Plymouths, Dodges, Buicks, Fords, Olds, various other makes and models from 1931 to 1940. Lowest prices. MURPHY-DODGE DLR., 2720 N. CICERO.

1940 BUICKS
SOME
Practically Brand New
SUPERS! SPECIALS! CENTURYS! ROADMASTERS!
COUPES AND SEDANS
A choice of several colors. All cars equipped with radio, heater, defrosters. Come in TODAY and select your car. THE PRICE? You can be sure it's below the market for the type of merchandise offered. Liberal trade on your present car. Lowest finance rates!
Northwest Buick
3807 LAWRENCE-AVENUE.

BUICK 1940, $795
SUPER. Famous 51 Torpedo sedan. Attractive 2 tone green finish. De luxe equipmt. Like new. Only $795. Name your terms.
2222 N. CICERO

BUICK 1940, $645
Special de luxe 5 passenger touring sedan; built-in trunk, heater, elec. clock, tires nearly new. Terms, trade. Open evenings.
4635 WASHINGTON

'39 Buick Special 5 Pass. Sed.
Beautiful black finish, push button radio, heater, defrosters, etc.; like new thruout.
MIDWAY CHEVROLET CO.
7615 STONY ISLAND. SAG. 3389.

BUICK—'33, '37 SEDAN, $75.
Also '38 Buick, '41 sed., rad. htr.
AJAX-OLDS., 7800 STONY ISLAND.

BUICK—'40-51 super, 4 dr. sed.; fully equip. Priv. party will sacr for balance mtg. For appt. Mansfield 5100, Apt. 412.

BUICK—1937 Roadmaster 4 dr. trunk sedan, heater, clock, 6 wheels...............$345
Oak Park Buick, 639 Madison, Oak Park.

BUICK—'40 51 Super 4 dr. sed.; r., h...$895
McFarland Keenan, S. E. Cor. 75th-Halsted.

USED AUTOMOBILES FOR SALE.

WEST SIDE BUICK
"Where Customers Send Their Friends"

'40 Buick coupe..............$847
SUPER. Radio, heater, defr., clock. Maroon color. REFLECTS EXCELLENT CARE.
'40 Pontiac 4 dr. sedan....$649
De luxe. Radio. Heater. Defroster
A REAL STYLE LEADER.
'40 Buick conv. coupe.....$867
Special. Radio, heater, sidemounts. Will appeal to the spirit of youth.
'40 Mercury 4 dr. sedan..$677
Radio, heater. THRILLING PERFORMER.
'40 Packard 6 4-dr. sed...$687
Heater, trunk. ALL THAT IS MODERN.
'39 Pontiac 6 coupe.........$497
Radio, heater, defrosters, clock.
CONSERVATIVE TRANSPORTATION.
'39 Mercury 4 dr. sedan..$477
Radio, heater. A SAFE INVESTMENT.
'39 Ford conv. sedan......$537
Radio, heater. A STAR PERFORMER.
'39 La Salle 2 dr. sedan...$577
Heater, trunk. Spotless. Topflight value.
'39 Ford 2 dr. sedan........$397
De luxe 85. Heater, defroster. LOW MILEAGE. One of the most popular on the road.
'39 Buick 4 dr. sedan......$647
ROADMASTER. Radio, htr., w. w. tires. Engineered in the finest BUICK tradition.
'38 Buick conv. sedan......$577
De luxe 4 door. Radio, heater, defrosters. W. W. tires, sidemounts. Foglights. A CAR FOR A FINE CAR FAMILY.
'38 Pontiac 6 coupe.........$377
Radio, htr., defr. A STANDOUT.
'38 Chrysler 4 dr. sedan..$407
6 cyl. Radio, heater, OVERDRIVE. Low mileage. IT'S WORTH MORE. SEE IT.
'38 Buick coupe..............$447
Opera seat, 5 pass. Radio, heater. ADVANCED IN PERFORMANCE.
'37 Buick 4 dr. sedan......$337
Heater, spotlite. What a value!

4666 WASHINGTON
NORTHEAST CORNER
OPEN EVES. AND SUNDAY.

EMIL DENEMARK
AUTH. BUICK DEALER

'40 BUICK 7 pass. sed. Rdo. 6 wh..	$1,245
'39 BUICK-81 trunk sed. Htr., rdo...	645
'39 BUICK-61 trunk sed. Htr., rdo..	595
'39 BUICK-41 trunk sed. Heater....	545
'38 BUICK-7 limo. 6 whls., rdo......	475
'38 BUICK-81 trunk sed. Rdo., 6 wh.	465
'37 BUICK-61 trunk sed. Htr., rdo...	345
'35 BUICK 4 dr. sed. 6 wh. Htr., rdo.	125
'39 CADILLAC-61 trk. sed. Htr., rdo.	795
'38 CADILLAC torp. sed. Htr., rdo...	675
'36 CADILLAC Fltwd. sed. Rdo. 6 w.	295
'34 CADILLAC 4 dr. sed. Htr., rdo.	175
'39 CHEV. trunk sed. Heater........	465
'40 DODGE trunk sed. Heater......	625
'39 FORD trunk sed. Heater.........	445
'38 FORD trunk sed. Htr., rdo......	365
'37 FORD trunk sed. Heater.........	275
'40 LA SALLE torp. sed. Htr., rdo..	975
'39 LA SALLE trunk sed. Htr., rdo..	625
'40 MERCURY club cpe. Htr., rdo..	645
'40 NASH trunk sed. Htr., rdo......	695
'39 NASH trunk sed. Htr., rdo......	545
'40 OLDSMOBILE trk. sed. Htr., rdo.	645
'38 OLDSMOBILE club cpe. Heater..	425
'37 OLDSMOBILE club cpe. Htr., rdo.	345
'40 PACKARD-120 trk. sed. Htr., rdo.	795
'38 PACKARD trunk sed. Heater....	445
'39 PLYMOUTH coupe. Htr., rdo....	445
'38 PLYMOUTH trunk sed. Htr., rdo.	395
'38 PONTIAC coupe. Htr., rdo......	395

50 Others to Choose From
3910 OGDEN-AV.

IF IT
"SPARKLES"
IT'S A
"RUBY"
USED CAR SPECIAL
'33 CHEVROLET SEDAN..............$75
Good condition and appearance.
'34 DODGE COUPE.....................$95
Excellent mech. cond. and appearance.
'34 PLYMOUTH SEDAN...............$125
Good appearance inside and out; mechanically perfect.
'34 DODGE SEDAN....................$125
Side mounts. A rare buy at this price.
'35 FORD DE LUXE COUPE..........$165
Rumble seat; newly finished in Regency blue; clean inside and out; radio and every other extra.
'36 DODGE COUPE.....................$195
Good finish; runs perfect.
'36 PLYMOUTH SEDAN...............$250
4 door touring; radio, heater.
'38 FORD 60 BUS. COUPE............$295
Excellent condition; a real buy at this price; 3 to choose from.
RUBY CHEVROLET, INC.
"America's Largest Chevrolet Dealer."
7158 Stony Island

NOTHING DOWN
ON YOUR CAR
IF YOU HAVE A JOB.
1941 license free; 7 days' driving trial.

'40 Plym. sed..$595	'37 Dodge sed....$295
'40 Ford sed.... 485	'37 Pontiac sed.. 325
'40 Chev. sed... 495	'37 Olds 6 sedan 325
'39 La Salle sd. 585	'37 Ford 85 cpe. 225
'39 Buick sed... 565	'36 Chev. coupe. 195
'39 Plym. sed... 465	'36 Olds sedan.. 225
'38 Plym. sed... 345	'36 Plym. tk. sed 245
'37 Olds coupe 295	'36 Ford sedan.. 165

SOME WITH RADIOS AND HEATERS.
50 other late models to choose from.
TERMS OR TRADE. ALWAYS OPEN.
2810 Madison

1938 BUICK "90"
Attractive 7 passenger limousine in black with radio and heater; an exceptional bargain at only
$445
CADILLAC
CHICAGO BRANCH
5201 Broadway. LONgbeach 7000.

BUICK '39-90
7 pass. sed.; beautiful dark green finish; 6 wheels, w. w. tires radio, heater; sold and serviced by us. Always chauffeur driven. Well worth your time to look at this car.
WESTERN-DEVON BUICK,
6100 N. WESTERN-AV.

BUICK—'40 Special 5 pass. cpe.; radio..$775
Buick—'40 Roadmstr., 5 ps. cpe.; rad. 925
Buick—'40 Rdmstr. 4 dr. tr. sed.; rad. 950
Buick—'39 Special or Century sedan.. 549
Buick—'38 Special or Century sedan.. 449
Buick—'37 Special or Century sedan.. 349
Buick—'36 Special or Century sedan.. 250
JAMES LEVY BUICK, 2257 S. MICHIGAN.

Buick '40 Conv. Cp., $865
Special series, Club cabriolet, Red leather upholstery, radio, heater, white wall tires, black finish. Bargain. Terms, trade.
2317 S. MICHIGAN-AV.

Buick '38 Special Sed., $395
5 pass. 4 dr. built-in trunk, model 41. Small lic. Htr., etc. Black. Terms arranged. 1647 S. PULASKI. CRAWFORD 1647.

'38 Cad. Club Cpe., $495
60 series; opera seats, side mounts, radio, heater, metal tire covers. Cost new, $1,900.
2317 S. MICHIGAN-AV.

Cadillac '38 Convt., $595
Coupe, Special 60. Torp. body.
2246 S. MICHIGAN

CAD.—'34 sedan; radio, heater; 6 whls.; gd. rub., mot.; $125. Priv. party. Har. 0082.

USED AUTOMOBILES FOR SALE.

COMMUNITY MOTORS
THE TREMENDOUS SALE OF NEW PONTIAC CARS MAKES THIS BIG SALE NECESSARY
—458—
REAL BARGAINS

—$65—
1933 PONTIAC 5 PASS. SED. A good car at a low price. It will furnish you transportation to and from work for many months.

—$245—
1936 OLDSMOBILE 5 PASS. TRK. SED. Excellent tires. Original black finish. COMMUNITY RENEWED interior.

—$345—
1937 OLDSMOBILE 5 PASS. TRK. SED. Original black finish, excellent tires, seat covers.

—$445—
1939 FORD DE LUXE 5 PASS. TRK. SED. Black finish which has just been simonized. No car was ever handled more carefully.

—$465—
1938 CHRYSLER 5 PASS. TRK. SED. Treat yourself to a good one. Gleaming dark blue finish, spotless mohair, radio and heater.

—$475—
1939 PONTIAC COUPE. 115" wheelbase makes it easy to park. Spotless mohair upholstery, heater and radio. Fully COMMUNITY RENEWED.

—$495—
1939 PONTIAC 5 PASS. TRK. SED. Sold by COMMUNITY and has been well kept. Original gray finish, heater, radio, fine tires, seat covers.

—$525—
1940 FORD DE LUXE 5 PASS. TRK. SED. Original black simonized finish. Tires like new. Safety gear shift, electric clock.

—$545—
1940 HUDSON 5 PASS. TRK. SED. DE LUXE "6." Spotlight, heater, radio. A 1940 model at a 1939 price.

—$575—
1939 MERCURY 4 DR. TRK. SED. Low mileage. Has heater, radio, and is a car that shows having had the best of care.

NOW ON SALE AT
4949 W. MADISON
Authorized Pontiac Dealers

PACKARD EVANSTON
OFFERS THE CREAM OF North Shore Cars

'38 Hudson coupe $345
'36 Packard conv. sed.... 295
IN EXCELLENT CONDITION.
'34 Buick 4 d. 5 pass. sd. 145
'37 Nash-Laf. 4 dr. sed.. 295
'38 Chrysler trg. sedan... 445
UNUSUAL CONDITION.
'38 Packard 6 trg. sed.... 445
'37 Nash-Laf. trg. sed.... 295
'37 Packard coupe 345
"120" TRG., 6 WHEELS, RADIO.
'39 Plym. de l. coupe...... 445
RADIO, HEATER, RECONDITIONED.
'37 Plym. de l. coupe...... 295
UNUSUALLY CLEAN.
'38 Ford 85 de l. 2 dr...... 345
'37 Pack. Super conv. cp. 395
RADIO, HEATER, VERY CLEAN.
'37 Packard sedan 445
SUPER 7 PASS., RADIO, HEATER.

Buy from
PACKARD EVANSTON
OUR NAME IS YOUR PROTECTION.
1735 E. Railroad-av.
Hollycourt 2121
OPEN EVES. AND SUNDAY.

BUY TODAY PAY-ON-PAY-DAY
Weekly, Semi-Monthly, Monthly.

'35 FORD COUPE	$77
'39 PLYMOUTH SEDAN	$399
'37 LA SALLE 4 DR. SEDAN	$266
'40 BUICK CENTURY 4 DR. SED.	$766
'38 DODGE SEDAN	$358
'37 PLYMOUTH 4 DR. SEDAN	$266
'37 FORD CONVERT. SEDAN	$396
'40 BUICK 7 PASS. SEDAN	$???
'39 FORD 4 DOOR SEDAN	$345
'36 DODGE SEDAN	$188

100'S AND 100'S OF CARS
ZENOFF—E Z'er Terms
5545 N. Clark. Edg. 1818
As Long As 24 Months to Pay.

RUBY HAS THE LOWEST PRICES EASIEST TERMS
EVERY CAR GUARANTEED
IN THE FOLLOWING TYPES:
COUPES, 4 PASS. COUPES, TOWN SEDANS, SPORT SEDANS, TUDORS, CONVERTIBLE COUPES, SEDANS.
Ruby Chevrolet, Inc.
1147 W. Jackson-blvd.
ALWAYS OPEN. MONROE 8787.

1939 CADILLAC "60S"
Choice of 4 "custom built" trunk sedans in green, gray, black and blue, with rad. and heaters; low as
$875
CADILLAC
CHICAGO BRANCH
5045 Broadway. LONgbeach 4890.

CADILLAC 1936
Model 75 town sedan in deep maroon with de luxe equipment, including rad. and heater; a very good car.
$425
CADILLAC
CHICAGO BRANCH
2015 E. 71st-st. PLAza 6600.

'39 Cadillac 7 Pass. Sed.
8 cyl. model 75; Fleetwood body, black finish; side mounts, white wall tires, radio, front and rear heaters, metal tire covers. Cost new, $3,400. As clean as any 1940 model. Sacrifice at $1,175. Terms.
2317 S. MICHIGAN-AV.

CADILLAC—'38 LIMOUSINE
7 pass. model 75, custom Fleetwood body; 6 whls., side mounts, w. w. tires, heater, etc.; has been privately owned and chauffeur driven and is in new car condition thruout; will sacrifice for $775.
3520 ARCHER-AV.

CADILLAC '35, $199
4 dr. trunk sed. A beautiful car; de luxe equipped, with radio, heater, and many other extras. Exceptionally low mileage. Logan Square Buick, 2468 Milwaukee.

CADILLAC—7 pass. '34 sed., A-1 cond..$195
Also '35 sedan only 195
2209 S. Michigan-av. Cal. 3611.

'40 CHEVROLET 4 dr. de luxe sedan..$495
MIDWAY NASH, 6052 Cottage Grove.

CHEV.—'40 club coupe, rad., htr., w. w. tires. Sac. Priv. 1444 Cleveland. Moh. 5771.

CHEV.—'34 sed.; rad., htr.; clean......$125
ROYAL SALES, 1930 MILWAUKEE.

USED AUTOMOBILES FOR SALE.

COMMUNITY MOTORS
WE CAN'T LIST THEM ALL—WE'VE GOT THE CAR YOU WANT AT A PRICE YOU'LL LIKE TO SEE
—458—
TO SELECT FROM

—$75—
'34 Graham 6, 4 dr. trunk sedan. Good looking. Runs fine. Has radio, heater, many extras. Hard to believe, but true.

—$125—
'35 Studebaker 6, 4 dr. trunk sedan. Good black finish. Sturdy looking. Will serve you well. Tires are good.

—$165—
'37 Willys 4 dr. sedan. For real economy this is the car. Tires are like new. Motor fine. Finish is excellent.

—$245—
'37 Nash Lafayette 5 pass. trunk sed. Rich black finish, with spotless interior and many extras. See this today!

—$245—
'37 Lincoln-Zeph. 4 dr. sedan. 2 tone green finish. Radio and heater. Your big chance to own a quality car at low price.

—$295—
'38 Plymouth 5 pass. trunk sedan. A late model car at a bargain price. It's really clean and mechanically O. K.

—$375—
'39 Plymouth coupe. A low mileage car that will impress you. Community Renewed and Guaranteed to protect you.

—$425—
'39 Dodge coupe. The Luxury Liner in rich black. Has many extras and it would be hard to tell this from a new one.

—$475—
'39 Olds. 5 pass. trunk sedan. Original metallic finish. New type shift. All latest improvements. You'll like this one!

—$475—
'40 Plymouth 5 pass. sedan. One of the finest cars in our stock and the biggest bargain. Perfect thruout. Guaranteed.

NOW ON SALE AT
2521 S. MICHIGAN
Authorized Pontiac Dealers

WHY PAY MORE?
GET YOUR CAR
AT
M. & R.
FACTORY HUDSON DLR.
BELOW MARKET VALUES.
We HAVE the cars we ADVERTISE.

'41 Dodge club coupe 6 pass.; used...	$865
'40 Packard 6 cyl. de l. 4 dr. sedan...	695
'40 Buick 4 dr. special sedan.........	695
'40 Olds. 70 de luxe 4 dr. sedan.......	695
'40 Plymouth 4 dr. trunk sedan........	495
'40 Chevrolet 4 dr. trk. sed. Master 6.	495
'40 Mercury de luxe 4 dr. sedan.......	645
'40 Nash 6 de l. sed.; weather eye.....	675
'40 Ford 4 door sport sedan...........	425
'40 Olds. torpedo 4 door sedan........	765
'40 Hudson coupes, sedans; up.........	495
'39 Buick 41 sed. 4 dr. trunk.........	495
'39 Olds. de luxe trunk sedan.........	465
'39 Hudson 6 de l. 5 pass. sedan.......	395
'39 Pontiac de luxe sedan.............	495
'39 Plymouth 4 dr. de l. trk. sedan....	395
'39 Chrysler 7 pass. royal sed........	550
'39 Graham 6 cyl. 4 dr. trk. sed.......	395
'38 Pontiac 6 cyl. trunk sedan........	395
'38 Dodge de l. 4 door sedan..........	365
'38 Packard 4 door sedan..............	435
'38 Hudson 6 de luxe 4 dr. sedan.......	295
'38 Lincoln-Zeph. 4 dr. de l. sedan....	395
'38 Plymouth de l. 4 dr. tour. sed.....	345
'37 Buick special de luxe coupe........	295
'37 Plymouth sport coupe..............	225
'37 Buick special 4 dr. trk. sed.......	325
'37 Ford sedan; trunk, heater..........	195
'37 Dodge de l. sedan and cps.; up....	265
'37 Olds. de luxe sed. and cps.; up....	295
'37 Packard de luxe sedan, 6-8.........	295
'37 De Soto touring sedan; trunk.......	295
'37 Chrysler airflow 4 door sedan......	345
'37 Chrysler 6 royal 4 door sedan......	295
'37 Chevrolet master sedan............	265
'37 Terraplane de l. 4 dr. trunk sedan.	265
'36 Pontiac 6 4-door trunk sedan......	245
'36 Plymouth 4 door trunk sedan.......	195

Most cars have radios and heaters.

'36 Hudson sed. $195	'34 Chev. sedan...$95
'36 Ford sed..... 145	'34 Buick sedan... 95
'36 Chev. sed.... 175	'34 Dodge sedan... 95
'36 Chrys. sed... 215	'34 Hudson sedan. 95
'36 Cadillac sed. 195	'34 Pontiac sedan. 95
'36 Dodge sed.... 195	'33 Terra. sedan.. 55
'36 Pont. cpe.... 235	'33 Pontiac sedan. 65
'35 Plym. sed.... 135	'33 Ford sedan.... 45
'35 Chrys. sed... 175	'33 Plym. sedan... 65
'35 Buick sed.... 135	'33 Buick sedan... 75
'35 Chev. sed.... 165	'32 Chev. sedan... 45
'34 Plym. sed.... 95	'31 Ford sedan.... 45

No outside finance company.
We finance our own.
Open Evenings and all day Sunday.
HUDSON DEALER
3956-4001 W. GRAND
AT CRAWFORD-AV. [4000 WEST.]

NO MONEY DOWN
IF YOU HAVE A JOB.
30 DAY DRIVING TRIAL.
LICENSE FINANCED FREE.

'39 Buick sed.. $535	'37 Buick sedan..$345
'36 Chev. sed... 215	'40 Buick sedan.. 695
'40 Chev. sed... 495	'35 Chev sedan... 175
'39 Dodge sed... 480	'37 Chev. sedan.. 245
'37 Dodge cpe... 275	'38 Chev. sedan.. 380
'36 Dodge sed... 240	'40 Dodge sedan.. 570
'37 Ford sedan.. 220	'37 Dodge sedan.. 295
'40 Ford sedan.. 550	'37 De Soto sed... 295
'39 Hud. op. cp. 430	'36 Ford sedan... 175
'37 La Salle sd. 345	'36 Pont. cpe.... 225
'37 Olds. 6 sd... 295	'32 Ford sedan... 35
'36 Olds. 6 sed.. 245	'36 Lafay. sedan. 195
'38 Pont. 6 sed. 395	'29 Olds. sedan.. 495
'37 Pont. sed.... 295	'38 Pont. 6 sed... 245
'39 Pont. 6 sd... 515	'38 Pont. 2 dr.... 335
'33 Pont. sed.... 65	'36 Pont. sedan... 195
'35 Plym. sed.... 175	'39 Plym. sedan... 465
'37 Plym. sed.... 295	'37 Pack. sedan... 325

SOME WITH RADIOS AND HEATERS.
3940 GRAND
1 block east of Crawford, cor. Harding-av.
SPA. 3940 Open Eves.-Sun.

CHEVROLETS
Coupes—Coaches—Sedans
Towns—Sport Sedans
'40—'39—'38—'37
Real bargains. Terms to suit.
Southwest Chev., Inc.
9220 S. Ashland. Ced. 3500
CHEVROLET DEALER

CHEV. '40 4 DOOR SEDAN
Beautiful 6 pass. in original finish. Mohair upholstery; de luxe radio, heater. The unusual low mileage will explain why this car looks new. Thru our special bank arrangement we finance this car with $95 down and $30.45 per month.
Montgomery Motor Sales
OLDSMOBILE DEALER.
2300 MADISON. MONROE 5900.

'38 Chevrolet de l. 4 dr., $395
Factory built-in trunk sedan. Radio, heater, seat covers, two spotlights, direction signal and complete factory dual equipment. This is a real buy. See it today. Your car or $65 down. Bal. $21.19 per mo.
MIDWAY CHEVROLET CO.
6522 COTTAGE GROVE. MIDWAY 3500.

'40 Chev. Convertible Coupe
Special de luxe. Automatic top. Radio, heater, white walls, chrome wheels, air conditioned heater. Red leather upholstery. Black top. Cost new $1,100. Can't be told from new. Bargain. Terms and trade.
2317 S. MICHIGAN-AV.

Chevrolet '37 Sed., $295
DE LUXE 4 DR. TRK.; rad., htr.; like new. Also '39 Master de l. 2 dr. sedan, $395.
2247 S. MICHIGAN-AV.

Chev. '39 Opera Coupe, $445
4 pass.; white wall tires, pushbutton radio, heater, defroster; $100 down.
Chevrolet, 24th and Michigan

Chev. '40 D. L. Spt. Cpe., $495
Black finish; dual equipped; $100 down.
Chevrolet, 24th and Michigan

CHEVROLET '39 town sedan......$75 down
Chev. '38 de luxe town sed......$50 down
MILLER CHEV. 1910 Irving Park.

CHEVROLET—'38 business coupe. Looks and runs like new $365
Warner, 958 Diversey, cor. Sheffield.

CHEVROLET—1940 special 5 pass. coupe; prac. new; low mil. Sacrifice, Austin 9193.

CHEVROLET—'40 master de luxe 4 dr. touring sed.; like new; $515. 6618 Cottage Gr.

CHEV.—'37 sport coupe; dual spot lights; other accessories; $275. Arm. 6518. Priv.

CHEV.—'40 4 dr. de luxe, heater, etc. Also '40 Plym. Sac. $425; tms. 2256 S. State.

CHEVROLET—'36 sedan $195
McMANUS CHEV. 6640 S. Western.

CHEV.—'36 4-dr. master de luxe sedan; rad., htr., w. w. tires; reas.; priv. pty. Arm. 2949.

USED AUTOMOBILES FOR SALE.

COMMUNITY MOTORS
FOR THE BEST DEAL AND MOST VALUE BE SURE TO STOP TODAY AT YOUR NEIGHBORHOOD
COMMUNITY MOTORS
BRANCH

—$49—
1933 CHEVROLET 5 passenger sedan. Cheap transportation; look this over. This car at 3250 Milwaukee-avenue.

—$65—
1933 PLYMOUTH 4 door sedan. An ideal car to go to and from work in. This car at 3250 Milwaukee-avenue.

—$75—
1934 BUICK 4 door sedan. The popular '40' series. Original paint. Runs good. This car at 2625 Milwaukee-avenue.

—$159—
1935 OLDSMOBILE 5 passenger sedan. Radio, heater, and side-mounts. Shiny, dark green finish. This car at 2625 Milwaukee-av.

—$165—
1936 PONTIAC 5 passenger sedan. Original black finish. Heater. Ready to go. Really a bargain. This car at 2625 Milwaukee-av.

—$265—
1937 STUDEBAKER 4 door trunk sedan. Radio and heater. Maroon finish. Clean interior. This car at 2625 Milwaukee-avenue.

—$265—
1937 DODGE 4 door trunk sedan. Original finish. Looks and runs like new. Heater and radio. This car at 3250 Milwaukee-avenue.

—$345—
1938 PONTIAC 5 pass. sedan. Radio, htr. Shiny, black finish. One owner. Originally sold by us. This car at 3250 Milwaukee-av.

—$345—
1939 FORD '85' de luxe. Radio and heater. Orig. tires, with gd. tread. Very low mileage. Simonized. This car at 2625 Milwaukee-av.

—$445—
1939 NASH-LAFAYETTE 5 pass. sed. Simonized. Looks and runs like new; low mi. Spotless int. This car at 3250 Milwaukee-av.

NOW ON SALE AT
2625-3250 MILWAUKEE
Authorized Pontiac Dealers

BELOW
BLUE BOOK SALE
"And here are the book figures to prove up. Watch these figures go higher."

	Blue Book	Today's price
'36 Buick 81 sed...	$250	$199
4 dr. trunk; one owner; full history.		
'36 Pontiac sedan..	$250	$225
4 dr. trunk, de luxe heater.		
'37 Lin.-Zeph. sed.	$315	$289
4 dr., radio, heater, overdrive.		
'38 Pontiac tr. sed.	$435	$365
De luxe heater, sensibly kept.		
'38 De Soto sedan..	$410	$365
4 dr. trunk; "clean as a whistle."		
'38 Buick 61 sed....	$475	$449
Century 4 dr., trk., radio.		
'39 Plymouth sed..	$480	$449
4 dr. trunk, de luxe.		
'39 Buick Cen. sed.	$580	$549
4 dr. trunk, radio, htr. A beaut.		
'39 Buick conv. sd.	$825	$625
Roadmaster, 6 w. w. tires, rad., htr.		

Compare price and condition, not price alone, and these values will amaze you.
SOUTH SHORE BUICK, INC.
7405 STONY ISLAND
MIDWAY 6405.
7320 STONY ISLAND
MIDWAY 6404.

BEST FOR LESS
NO MONEY DOWN
If you have a job.
90 DAY SERVICE.
7 DAY DRIV. TRIAL. IMMED. DELIV.

'40 BUICK Roadmaster Torpedo cpe..	$795
'40 BUICK super sedan; rad., htr.....	835
'40 PONTIAC Torp. sd.; rad., htr., w.w.	745
'40 PACKARD de l. sed.; radio, htr....	665
'40 BUICK spec. sedan; rad., htr......	665
'40 OLDS de l. 70 sed.; rad., htr......	575
'40 DODGE lux. liner sed.; rad., htr..	555
'40 PONTIAC de luxe sed.; rad., htr..	585
'39 OLDS de l. sed.; rad., htr.........	445
'39 FORD de l. sed.; gas heater.......	385
'37 PLYM. sed.; htr., extras..........	235
'35 OLDS. 4 dr. sed.; rad., htr.......	125

'37 Packard sd. $265	'37 Lin.-Zeph. sd..$265
'34 Buick sed... 95	'34 Plym. coach.. 50
'31 Ford sed... 45	'33 Dodge sed.... 50

100 OTHER BARGAINS.
COLUMBIA MOTORS
2737 N. CICERO

7 PASSENGER
1937 BUICK SEDAN
Limited model—Complete with radio, heater, w. w. tires; chauffeur driven.
REDUCED TO $435

1938 PACKARD
Super sedan. A distinctive car. Has every conceivable extra, including radio and heater. ONLY $645!
FRANK LYNCH BUICK CO.
5330 IRVING PARK-ROAD.

'40 Chev. master de l., $595
4 door sedan, factory built-in trunk. Beautiful original maroon finish; push button radio, heater, bumper guards, and every other de luxe extra. This car is so like new we will give you our new car guarantee. 90 days or 4,000 miles parts and labor. See it today. Your car or $95 down. Bal. $28.95 per mo.
MIDWAY CHEVROLET CO.
6522 COTTAGE GROVE. MIDWAY 3500.

CHEV. 1940, $495
5 pass. touring sedan; trunk, radio, heater, defrosters, blast horns; like new thruout. A beauty. We have it for $495. Your car down, balance 2 years. Open eves.
3939 WASHINGTON

Chev. '39 Sedan, $395
A Master de luxe town sedan. Excellent mech. cond.; a one owner car. 10% OR YOUR CAR DOWN.
Chev. Dlr., 940 Milwaukee

CHEVROLET '37, $295
Master 5 pass. tour. sedan; built-in trk., htr.; beaut. black finish; like new; terms. DODGE—BENDER-RIEGER, INC.—PLYM.
933 WASHINGTON-BL.

Chev. '36 De L. Sed., $195
Knee action, heater, complete de l. access., spotless jet black orig. finish; finest mechanical cond.; sharply reduced at...$195
CLARK-MAPLE CHEV. 1038 N. CLARK.

Chevrolet '38 Sedan 4 Door
Master de l., built-in trunk, radio, heater. Exceptionally low mileage. Reas.
1647 S. PULASKI. CRAWFORD 1647.

CHEV.—'36 5 PASS. SEDAN. $65 DN. A-1 cond. ALSO 150 others, all makes. AJAX-OLDS., 7800 STONY ISLAND.

CHEVROLET—1936 coupe; perfect cond.; draftee must sell; sacr.; balance due finance co.; $178. Call Longbeach 5860.

CHRYSLER—'37 6 cyl. 4 dr. trunk sedan. Radio, heater, overdrive; perfect.......$250
6050 N. WESTERN. ROG. PK. 0778.

CHRYSLER—1935 4 door sedan; radio, htr., seat covers; very good cond.; low mileage; priv. sale; $175. Longbeach 2567.

CHRYSLER—'37 Royal sedan; radio, heater, etc.; car like new; must sacrifice. 1132 Diversey.

CHRYS.—'36 4 dr. trk. sed.; htr., rad...$195
GOODRICH CHRYSLER, 4125 Lincoln-av.

CHRYSLER—'38 sed., 4 dr. trk. Rad., htr., $445. Capitol De Soto, 8031 S. Halsted.

USED AUTOMOBILES FOR SALE.

COMMUNITY MOTORS
TRADE TODAY! GET A LATE MODEL USED CAR FROM YOUR COMMUNITY MOTORS PONTIAC DEALER
—458—
FINE LATE MODELS

—$90—
'36 Ford "85" 2 door sedan. Original black finish. Good tires; good running condition. Only one at this price..........$90

—$130—
'35 Chevrolet master de luxe Town sedan. Knee action, model heater, good tires, paint and motor. Here is a bargain....$130

—$140—
'35 Plymouth 5 pass. trunk sedan. De luxe model, original black finish; in good condition; heater, other extras.........$140

—$150—
'35 Pontiac 5 pass. sedan, 6 cyl. model, in very good condition. Here is an economical little car at a low price.......$150

—$200—
'36 Oldsmobile 4 door trunk sedan. Original green finish and upholstery very good. Heater, radio, every extra.............$200

—$250—
'37 Pontiac, 5 pass. trunk sedan. Beautiful two toned blue finish; radio, heater; every extra; motor excellent; barg...$250

—$340—
'38 Chevrolet de luxe 5 pass. trunk sedan; knee action model; new, sparkling black fin.; upholstery spotless, gd. tires,etc.$340

—$380—
'38 Dodge de luxe 4 door trunk sedan; original blue finish and spotless upholstery. Motor, tires in excellent condition....$380

—$440—
'38 Pontiac de luxe 6 cyl. 4 door trunk sedan; new sparkling maroon finish; radio, heater; every other extra; Community renewed $440

—$490—
'39 Pontiac de luxe "120" 5 pass. trk. sed.; original maroon finish and upholstery spotless. Radio, heater, every extra. Best buy $490

NOW ON SALE AT
7716-7740 STONY ISL.
Authorized Pontiac Dealers

HONESTLY ADVERTISED
'41 De Soto 4 dr. town sed., fluid drive, radio, heater, seat covers. Used.........$975

'40 Plym. 4 p. de l. sed....	515
'39 Plym. de l. cpe.; r., h.	385
'38 Plym. 5 p. sed.; r., h..	250
'37 Plym. 4 d. sed.; r., h..	240
'36 Plym. coupe; htr.......	160
'40 De Soto 4 d. sed.; r., h.	695
'39 De Soto 4 d. de l. sed.	495
'38 De Soto 4 dr. sedan...	345
'39 Chev. Master coupe..	375
'37 Stude. 4 d. sed.; r., h..	275
'39 Stude. 4 d. de l. sed...	495
'40 Hudson 5 p. sd.; r., h.	495
'37 Pack. 6 4-d. de l. sed.	285
'40 Ford 5 pass. sedan....	470
'39 Ford 5 pass. sedan....	325
'37 Ford Tudor; heater...	175
'36 Ford sedan	140
'35 Plymouth sedan	85
'33 Dodge 4 dr. sedan.....	45
'33 Chevrolet sedan	$47.50
'33 Pontiac 2 dr. sedan...	50

Your Choice of 100 Others
Auth. De Soto-Plym. Dlrs.
SUNNYSIDE AUTO CO.
4511 N. LINCOLN-AV.
4428 N. WESTERN-AV.
Open all day Sunday

NO MONEY DOWN
IF YOU HAVE A JOB.
State-City License Free
7 Day Driving Trial
90 Day Free Service

'39 Olds. sed..$475	'36 Olds sedan..$235
'35 Linc. conv. sed.	'36 Pontiac sed.. 195
'40 Pack. sed. Barg.	'37 Pontiac sed.. 295
'36 Buick sed.. 195	'37 Buick sedan.. 335
'35 Dodge cpe.. 175	'39 La Salle sed. 495
'36 Ford sedan. 145	'40 Chev. sedan. 595
'37 Olds sedan. 295	'36 Packard sed.. 195
'37 Dodge sed.. 295	'37 Packard sed.. 295
'37 Plym. sed.. 275	'35 Ford cnv. cp. 175
'40 Chrys. sed. 645	'36 Dodge sedan. 195
'39 Dodge sed.. 495	'39 Buick sedan. 545
'36 Plym. sed.. 195	'39 Plym. sedan. 445
'37 Hudson sed. 225	'35 Pont. sd., r.h. 165
'37 Chrys. sed. 295	'35 Buick sedan. 195
'35 Chev. cpe.. 165	'40 Buick sedan. 645

MOST HAVE RADIOS AND HEATERS.
200 OTHER CARS
MAYER MOTOR SALES.
2235 S. MICHIGAN

CHRYSLER '39 4 DR. SEDAN
6 cyl. Royal Windsor. Beautiful original finish, spotless upholstery, overdrive, de luxe push button radio, heater. Many other accessories. Bought new by prominent River Forest resident. Our bank will finance for $95 down and $30.45 per month.
Montgomery Motor Sales
OLDSMOBILE DEALER.
2300 MADISON. MONROE 5900.

Chrysler '40 Convertible
FAMOUS WINDSOR HIGHLANDER.
Custom de luxe 5 pass. club cpe. Radio, heater, w. w. tires and many extras, too numerous to mention; a real show car. MUST BE SEEN TO BE APPRECIATED.
—2247 S. MICHIGAN—
3 FLOORS. 200 CARS.

Chrys. '37 Sed., $295
Latest '37 4 dr. de l. trunk sed.; one owner; orig. fin.; low miles; tires, uphols., mechanical cond. 100%; famous cruising and climbing transmission with overdrive; 10% or your car down, balance 24 mos.
Chev. Dlr., 940 Milwaukee

'40 CHRYSLER CONV., $945
Beautiful dove gray finish, HIGHLANDER convertible club coupe. Radio, heater, white wall tires. Scottish plaid interior—overdrive. A Real Buy!
Bud Chappell, Chrys.-Plym.
6200 S. WESTERN

CHRYSLER—1940 6-pass. sedan; radio, heater; Canda cloth upholstery; neighborhood car; sacrifice $675; 60 day guarantee.
LE ROY MOTORS.
Authorized Chrysler-Plym. Dealer.
See at our new car showroom.
5350 BELMONT-AV.

Chrysler '34 Airflow Sedan
Black; radio, heater, special..........$100
Chev. Dlr., 1212 Chicago-av., Evanston.

CHRYSLER—'37 SEDAN, RAD., HTR., $235
Also [3] '39 sedans, [1] '40 sedan.
AJAX-OLDS., 7800 STONY ISLAND.

CORD '36 SEDAN
Radio, heater, w. w. tires.
See this de luxe car!
FRANK LYNCH BUICK CO.
5330 IRVING PARK

CORD—'37 convert. club coupe; supercharged; rad., htr., w.w. O'Rourke, 2243 S. Michigan.

'37 DE SOTO SEDAN, $195
4 dr. with overdrive, heater. Rich blue finish. Very fine cond. STUDEBAKER BRANCH, 1836 RIDGE, EVANSTON.

'38 DE SOTO TOUR. COUPE
Perfect condition thruout. $395.
1639 N. WELLS. MOHAWK 4175.

DE SOTO—'37 5 PASS. SEDAN, $275.
ALSO '37 conv. cpe. '40 club cpe.
AJAX-OLDS., 7800 STONY ISLAND.

DE SOTO—'40 custom sed. $685. 100% like brand new. Every extras. Chrysler Dealer. 6049 COTTAGE GROVE. MIDWAY 4200.

USED AUTOMOBILES FOR SALE.

COMMUNITY MOTORS
MANY OF THESE CARS ARE THE FAMOUS "COMMUNITY RENEWED" BEST VALUE USED CARS
—458—
ALL MAKES—ALL MODELS

—$45—
1931 Chev. Master 5 pass. Sedan. Why ride street cars when you can buy a car like this with lots of unused miles?

—$65—
1931 Buick 4 pass. coupe. Orig. green finish. All good tires. Car is mechanically perfect. A real buy at this price.

—$225—
1936 Pontiac 5 pass. sed. Refinished in Brewster green. Low mileage. Mech. perf. Very excellent condition thruout.

—$245—
1936 Dodge de l. 4 dr. trk. sed. A swell one-owner car. Fully equip. Just the car you're looking for at a low price.

—$275—
1937 Ford 85 4 dr. trk. sed. Orig. dark blue finish. Fully equip. Low mileage. Must see this one to appreciate value.

—$285—
1937 Stude. Commander 4 dr. trk. sedan. Good tires. Fully equip. Here's a real snappy, economical car that's a honey.

—$345—
1939 FORD 3 pass. coupe. Model "60" in excellent condition. Orig. black finish. Famous for its econ. operation. Come see it!

—$445—
1939 CHEV. Master de luxe club coupe. Original from bumper to bumper. Upholstery spotless. An outstanding value.

—$565—
1940 Plym. de l. 4 dr. trk. sedan. Original green finish. Low mileage. Good tires, mech. perf. Car has had the best of care.

—$625—
1940 DODGE de luxe club coupe. Orig. garnet finish; equipped with radio, heater. Car is slick as a whistle. Real buy.

NOW ON SALE AT
2348 W. 63D-ST.
JUST EAST OF WESTERN.
Authorized Pontiac Dealers

M-U-R-P-H-Y
AMERICA'S LARGEST EXCLUSIVE
DODGE DEALER
1914—Dependability—1941
DEPEND ON MURPHY
Ford Bargains!

'40 CHEV. Sedan...	$495
'37 STUDE. 6 Sed..	275
'39 PLYM. Sedan...	395
'37 L.-ZEPHYR Sed.	295
'40 PLYM. Sedan...	475
'37 DODGE Sedan..	195
'36 DODGE Sedan..	165
'36 PLYM. Sedan...	145
'39 MERCURY Sed.	495
'35 DODGE Sedan..	75
'39 DODGE Sedan..	395

150 MORE BARGS!
$45 AND UP
Your Car or 10% Down
2720 N. Cicero
OPEN EVENINGS UNTIL 10.

Shop in Heated Showrooms
LATE MODELS
Drastically Reduced
ALMOST 200 LIKE NEW CARS
TO CHOOSE FROM
Listed below are just a few samples:

'40 Buick sed..$695	'38 Plym. sed....$295
'40 Pont. sed.. 595	'38 Ford sedan.. 295
'40 Olds sed.. 595	'38 Dodge sed.... 345
'40 Chev. sed.. 545	'38 Hudson sed.. 295
'40 Plym. sed.. 545	'38 Pont. sedan.. 395
'40 Plym. coupe 495	'38 Chev. sedan.. 345
'40 Chrys. sed.. 645	'37 Buick sedan.. 345
'40 Dodge sed.. 595	'37 De Soto sed... 295
'39 Buick sed.. 595	'37 Graham sed... 295
'39 Buick 7 p. s. 595	'37 Ford sedan... 175
'39 Chrys. sed.. 495	'37 Dodge coupe. 275
'39 Plym. sed.. 395	'37 Olds sedan... 345
'39 Pont. sed.. 495	'36 Buick sedan.. 245
'39 Pack. sed.. 495	'36 Olds sedan... 245
'39 Stud. cl. cp. 445	'36 Chrysler sed.. 195
'39 Ford sed.. 395	'35 Dodge sedan.. 95
'38 LaSalle sed. 395	'35 Chev. sedan.. 95
'38 Linc.-Z. sed. 395	'35 Ford sedan... 85
'38 Buick sed.. 445	'34 Plym. sedan.. 75

NOTHING DOWN
IF EMPLOYED, IMMEDIATE DELIVERY. NO RED TAPE. 7 DAY DRIVING TRIAL. CHICAGO MOTORS CORP. ALWAYS OPEN.
8106 S. HALSTED

BROADWAY BUICK
27 YEARS YOUR BUICK DEALER.

'38 Buick 4 dr. trk. sed...	$445
'40 Olds "6" trk. sedan...	625
'39 Stude. "6" club sed...	495
'39 Pont. "6" de l. trk. s..	525
'39 Buick "41" 4 d. t. sd.	545
'38 Plym. de l. trk. sedan	365

50 LATE MODEL CARS ON DISPLAY.
5701 BROADWAY

1940 DODGE 4 DR. SEDAN
RADIO AND HEATER.
—$695—
South Chicago Buick Co.
8600 COMMERCIAL. [3000 EAST.]

DODGE—1940 de luxe sedan; radio, heater. A beautiful rich maroon finish; $595.
LE ROY MOTORS.
Authorized Chrysler-Plym. Dealer.
See at our new car showroom.
5350 BELMONT-AV.

DODGE '39 ....$495
Luxury liner 4 dr.; rad., htr.
2246 S. MICHIGAN

'37 DODGE SEDAN, $265
Has heater, truck. Very clean car in smart black. Unusual bargain. STUDEBAKER BRANCH, 4653 WASHINGTON.

Dodge '36 Sed., 7 Pass., $245
Not a taxicab, former owner's name on request. Very good shape; for sale. DODGE DEALER. 2954 LAWRENCE.

Dodge '37 Bus. Coupe, De L.
RADIO $265 HEATER
1019 Davis-st., Evanston. Rog. Pk. 2074.

DODGE—1936 4 dr. trunk sedan; perfect cond.; draftee must sell; sacr. balance due finance co., $219. Call Longbeach 5860.

DODGE—1936 2 dr. Trg. Sed.; black; very clean; radio, htr., etc. Full price $209. MAY MOTORS, Olds. Dlr., 7417 S. Halsted.

DODGE—'37 SPORT COUPE, $265.
Also '39 bus. cpe. '38 sed. '37 sed.
AJAX-OLDS., 7800 STONY ISLAND.

DODGE—'37 sedan. Low mil. 5 pass. rad., htr., built-in trunk. A beauty. Sacr. $275. Terms. 1647 S. Pulaski. Crawford 1647.

DODGE—'36 5 pass. trunk sedan; radio and heater. $5 down. $14.70 per month. KROLL DODGE. 7124 S. HALSTED.

DODGE '37 4 dr. sedan; r. and h..$50 down
MILLER CHEV. 1910 Irving Park.

DODGE—'36 5-pass. sed. Low mileage..$195
HART MOTOR CO. 4634 W. MADISON.

DODGE—'36 de l. 4 dr. trunk sedan; exc. cond.; $165. 535 Madison-st., Oak Park.

DODGE—'37 4 dr. de l. sed.; heater; $265. $5 down. City Auto. 1718 S. State.

DODGE—'39 SEDAN. RADIO. HEATER. BEST OFFER. GRACELAND 1260.

DODGE—'37 convertible coupe..........$365
BURKE, 2345 S. Michigan. Calumet 3900.

DODGE—'39 de l. 5 p. cpe.; like new; rad. htr., w.w. Trager, 1638 S. St. Louis. Rog. 5973

(Continued on following page.)

USED AUTOMOBILES FOR SALE.

(Continued from preceding page.)

DODGE '39
4 DOOR SEDANS
2 DOOR SEDANS
4 PASSENGER COUPES
16 beautiful cars to choose from. Full selection of colors; perfect condition and appearance. Featuring a de luxe 2 door equipped with htr., defroster. PRICED AT ONLY
$395
JAMES F. GOODWIN
"21 YEARS WITH DODGE."
5719 BROADWAY

Dodge—Brand New '40
DE LUXE T. SEDAN.
$260 Discount
Also '40 coupe and sedan; slightly used; priced low as
—$595—
ALSO '40 CONVERTIBLE CLUB COUPE, HARDLY RUN, $450 BELOW ORIG. COST.
F-E-L-Z, 1132 Diversey

1940 DODGE SEDANS
OFFICIALS' CARS
BIG DISCOUNT
ALSO 1935s, '36s, '37s, '38s, '39s. MOST HAVE RADIO AND HEATER. 100 OTHER CARS TO CHOOSE FROM.
Dodge-Plymouth Dealer
3210 W. Jackson-blvd.

DODGE 1940, $545
BUSINESS COUPE
Large trunk space. Radio, heater, defr., w. w. tires. A beauty. We have it for $545. Your car down, balance 2 years. Open eves.
3939 WASHINGTON

DODGES 1940 DODGES
BRAND NEW 4 DR. SEDS.
CHOICE OF COLORS
Sacrifice—Big Discount
MURPHY-DODGE DEALER
2650 N. CICERO-AV.

Dodge '37 Sedan, $295
De luxe town sedan; heater; complete dual eqpt., etc.; orig. finish; uphol., tires and mech. condition the very finest.
$25 DOWN, $18 PER MONTH.
Chev. Dlr., 940 Milwaukee

DODGE '38—$425
Latest de luxe 4 door touring sedan; built-in trunk, heater, dual equipment, etc.; like new thruout; terms, trade.
DODGE—BENDER-RIEGER, INC.—PLYM.
933 WASHINGTON-BL.

DODGE 1939, $495
4 door sedan. Equipped with radio, htr. Dual equip. Like new. Name your terms.
2222 N. CICERO

DODGE '40 DE L. SEDAN
Pushbutton radio, heater, and defroster; beautiful blue finish; immaculate upholstery; very low mileage..........$585
BROADWAY CHEVROLET,
6317 Broadway. Just South of Devon.

DUES.—Mod J; conv.; sp. rad.; hid. top; Buell blast horn; chrom. fit.; A1. Rog.7209.

FORD '38 DE L. CONV. SED.
Beautiful original vivid maroon finish, genuine leather upholstery, factory installed radio, dual heater and defroster, heavy duty white wall tires. The original owner has 2 other cars and used this convertible at his Summer estate 3 months out of the year which accounts for the low mileage and good care. Could be financed for $90.70 down and $27.85 per month.
Montgomery Motor Sales
OLDSMOBILE DEALER.
2300 MADISON. MONROE 5900.

FORDS
'39 FORD TUDOR, HEATER....$395
'38 FORD TUDOR, HEATER.... 295
'37 FORD TUDOR, TRUNK...... 195
'36 FORD TUDOR, TRUNK...... 145
'35 FORD TUDOR, HEATER.... 95
J. A. LAVERY
6529 COTTAGE GROVE.
6127-6143 COTTAGE GROVE.

FORDS SEE STALLWORTH.
'33 Tudor; very god tires and motor....$39
'34 De Luxe Tudor; best buy in city.... 49
'34 Conv. Coupe; cracked motor......... 39
Like buys in '35, '36, '37, '38, '39, and '40. Coupes, Sedans, Some with Radios, Heaters. LOW AS $10 DOWN.
7400 Stony Island H. P. 2500

FORD '39 SEDAN, $365
YOUR CAR OR $35 DN., BAL. 20 MOS. Perfect original cloud mist green fin.; large de l. heater with defros.; complete dual accessories; best mech. cond. A rare value at $365. Also '38 Ford 60 tudor in finest cond....$265
Your car or 10% down, bal. 24 months.
CLARK-MAPLE CHEV. 1038 N. CLARK.

Ford '40 Spec. de l. 4 d., $595
Factory installed pushbutton radio, large South Wind htr., heavy duty w. w. tires, heavy bumper guards; complete de l.equip.; drive na very few thousand miles by officials of large corporation and would readily pass for new. Don't fail to see this value.
CLARK-MAPLE CHEV. 1038 N. CLARK.

'40 Ford Club Coupe
$495
GERWIG-NELSON BUICK
8447 S. Ashland Ced. 2603

F-O-R-D-S
1935 to 1940 sedans and coupes. Very clean stock; $125 to $550. Make us an offer. We must sell.
RAY TENNES, FORD DEALER.
2451 N. SACRAMENTO-AV.
LOT AT 2437 MILWAUKEE-AV.

FORDS. FORDS. FORDS.
BRAND NEW
1940 FORDS AND MERCURYS.
BIG DISCOUNT
RAY TENNES, FORD DEALER.
2451 N. SACRAMENTO-AV.

Ford '35 Sed., $95
A 4 dr. de luxe sedan with extended trunk, dual equipment, heater, etc.; full price only $95; $5 down, $6 per month.
Chev. Dlr., 940 Milwaukee

FORD—
—LOOK—
Ford 1939 5 pass. sedan; radio, htr., $395. Your car or $45 dn., bal. $21.75 month.
ROMMY HAMMES, FORD DEALER.
2515 Michigan-av. Cal. 3131.

FORD—
WANT A FORD?
C. ZEPP
BIG SELECTION IN ALL MAKES.
2950 LAWRENCE. JUNIPER 8310.

1936 FORD $145
5 pass. sedan. Heater. Economical transp.
AUTH. PONTIAC DEALER,
800 MADISON-ST. OAK PARK.

'40 FORD COUPE, $425
Spare tire never used. Radio, htr. Car like brand new thruout. STUDEBAKER BRANCH, 1836 RIDGE, EVANSTON.

FORD '39 SEDAN, BLACK
$415
1019 Davis-st., Evanston. Rog. Pk. 2074.

FORD 1935 COUPE, GRAY
$95
1019 Davis-st., Evanston. Rog. Pk. 2074.

Ford '36 Tudor Trunk, $175
4 NEW TIRES. TAKE $15 DOWN.
HOEFFEL-GOY. 9256 S. ASHLAND.

FORD—DE L. '36 BUS. CPE., rad., htr..$125
Also 150 others; all makes, types, prices.
AJAX-OLDS., 7800 STONY ISLAND.

FORD—1940 TUDORS, FORDORS, COUPES; radios, heaters; like new..............$465
LAWDER BROS. 6900 VINCENNES.

FORD—1934 DE L. 4 DR. SEDAN, $95. Built-in radio, South Wind htr.; top cond.
CLARK-MAPLE CHEV. 1038 N. CLARK.

FORD—'37 compartment sed.; looks and runs like new; top cond.; sacr. Roc. 2557.

FORD—Late '39 de luxe fordor; heater; must sell; $425. Hemlock 2767.

FORDS—WHOLESALE PRICES
TAUBER'S 4601 MILWAUKEE.

FORD—'37 ser. An unbeatable value....$115
COOK COUNTY. 1340 W. 63D-ST.

FORD—'36 sedan; heater................$165
Nelsen Hirschberg Ford. 5133 Irving Park.

FORD—'39 conv. cpe. '38 Ford club conv. cpe.
RANGECROFT FLOTOW. 4922 Broadway.

FORD—'34 Standard coupe; clean little car. Sac. $45. Dealer. 524 N. Cicero-av.

USED AUTOMOBILES FOR SALE.

1937 FORDS
2 DOOR AND 4 DOOR SEDANS. "60s."
These cars were previously owned by the Edison company of Chicago; all have had the best of care; run and look good; have trunks and heaters.
PRICED FOR QUICK SALE.
$185 EACH.
COME EARLY AND PICK YOUR CAR.
LITSINGER MOTOR CO.
925 W. JACKSON-BLVD.
ALL CARS IN HEATED SHOWROOMS.

'37 Ford Convert. Cab.
Rad., htr. Leath. uphol. Bl. top. Ex. cond.
GLENN E. HOLMES, INC.
30 W. Lake. Free parking.

Graham Sed., $495
CUSTOM SUPERCHARGER
Latest 1939 4 door 6 pass. trunk sedan, heater, defrosters, steering post shift, Royal Master tires. Orig. cost $1,320. Today only $495. Terms, trade. Open eves.
4635 WASHINGTON

'37 Graham Supercharger
4 door super "6 cyl." sedan. Radio, heater. Dual equipped. Like new. $365.
3520 ARCHER-AV.

Hudson—Brand New
1940 SEDAN.
$450 DISCOUNT
1940 "6" SEDAN! A BEAUTY—$595.
KELLY CHRYSLER
940 N. CLARK

'40 HUDSON—$545
Super 6 opera seat coupe. All custom de luxe equipped. A real car. See it!
CHRYSLER FACTORY DEALER.
2229 S. MICHIGAN-AV.

HUDSON—1940 LOW MILEAGE CAR.
$495 full price. De luxe coupe; driven by one owner. State license is only $6.50 per year. Clean in every detail. Terms.
PONTIAC CO., 945 WASHINGTON-BLVD.

HUDSON—'39 sedan, Model 112. Excel. cond. thruout. Barg. Wright, 1101 N. Clark.

'39 HUDSON coupe—De l. "6," full eqp.$375
MIDWEST AUTO, 2240 S. MICHIGAN.

LA SALLE '39, $595
Convertible Club Coupe
Radio, htr., w. w. trs., refr., clock, rad.; leath. uph. Your car dn., bal. 2 yrs. Op.eve.
4635 WASHINGTON

LA SALLE '39, $595
De luxe 4 dr. sedan; trunk, finish, uphol. and tires like new. We have it at $595.
2222 N. CICERO

'37 LA SALLE 4 dr. sed., $265
White wall tires; radio and heater.
2247 S. MICHIGAN-AV.

LA SALLE—'37 DEL., 4 DR. TRK. SED., $125 DN. Radio, Heater, A-1 thruout.
AJAX-OLDS., 7800 STONY ISLAND.

LA SALLE—'39 opera coupe; 5 pass., radio, heater. Low mil. A real beauty......$575
1647 S. PULASKI. CRAWFORD 1647.

LA SALLE—'37 5 pass. coupe; rad., htr., w. w. tires; sd. mts.; A1 condition; must sac., 1st $275 cash takes it.; pri. Mon.1236.

LA SALLE—'39 4 door de luxe sed.; sacrifice; can be seen at 1639 S. 58th-ct., Cicero.

LA SALLE—'39 4 dr. sedan; perf. cond. Prac. new rubber. Draftee sac. Village 8537.

LINCOLN—
Zephyr Convertible
1939 custom model, 5 pass. Light green finish, tan top, blond leather upholstery. Radio, white tires, etc. This unusual automobile looks and runs like new. Fully guaranteed. Today's special at—
—LINCOLN—
[CHICAGO RETAIL DIVISION.]
2220 S. MICHIGAN

LINCOLN-ZEPHYR '39
4 dr. trunk sed.; finished a beautiful ebony black; w. w. tires; clean as the day it left the factory. Must see to appreciate condition.
WESTERN-DEVON BUICK.
6100 N. WESTERN-AV.

Linc. Zeph. '40, $795
A BEAUTIFUL 4 dr.; maroon finish; white wall tires, built-in radio and heater. This car has been used only 4 mos. and looks it. We say it will pass for new.
2247 S. MICHIGAN

Lincoln 7 Pass. Sedans
1937, steel top, sidemounts, radio, front and rear heaters. Chauffeur driven. Cost new $5,400. Sale price $575.
1936, sidemounts, white wall tires, front and rear heaters. Sale price..........$285
2317 S. MICHIGAN-AV.

LINCOLN ZEPHYR 1941—$450 BELOW ORIG. COST; USED 4 DOOR SEDAN; OVERDRIVE, RADIO, HEATER, ETC.; ALSO '40 SEDAN, LIKE NEW, $875, AND '37 6 PASS. COUPE, ONLY $295.
F-E-L-Z, 1132 DIVERSEY-BLVD.

1939 Linc.-Zephyr Fordor
Radio, heater, w. w. Positiv. like new. Sac.
E. C. SCHNEIDER, 4525 MADISON-ST.

LINC.-ZEPHYR—'38 de luxe 4 door. Radio, htr., w. w. tires. Interior and finish spotless. Mech. tiptop. Barg. Wright, 1101 N. Clark.

LINC.-ZEPH.—'40 sedan. Fully equipt., same as brand new. Only $845. Name your own terms. 2209 S. Michigan-av. Cal. 3611.

LINCOLN-Zephyr—'40 sedan; 4 door; radio, heater, etc.; reas. 1647 S. Pulaski.

LINC.-ZEPH.—'36 4 dr. sed. Rad., htr..$245
$5 dn. Kelly Chrysler, 940 N. Clark.

MERCURY '40, $595
De luxe 4 door sdan. Large heater, spotlite. Custom seat covers. Beaut. dark green finish. Your car down, bal. 2 yrs. Open eves.
4635 WASHINGTON

MERCURY '39 SEDAN, $595
Beautiful 5 pass. 4 dr., radio, heater, good w. w. tires; excellent cond.
SNOW BROS.
FORD DEALERS SINCE 1914.
1027 SOUTH-BOULEVARD. OAK PARK.

Mercury Conv. Club Coupe
1940—Light tan finish, black top; radio, heater, whitewall tires. See Jack Wright and make an offer.
J. J. WRIGHT MOTORS. 242 W. 55TH.

MERCURY—'39, 5 pass. sedan. Radio, htr. Exc. cond. Sacr. $425. 2654 W. Madison.

MERCURY—'40 sedan...................$695
Nelsen Hirschberg Ford. 5133 Irving Park.

NASH 1939, $475
Ambassador 4-door, 5-pass. touring sed. Trunk, htr., defr., like new. Orig. fin. A beauty. We have it for......$475
Your car down, balance 2 yrs. Open eves.
3939 WASHINGTON

NASH-LAF. '38, $395
Latest 4 door tour. sedan; built-in trunk, heater, etc.; a real buy; terms, trade.
DODGE—BENDER-RIEGER, INC.—PLYM.
933 WASHINGTON-BL.

'39 NASH '6' SED., $495
Radio, heater, overdrive, air conditioning. Fully equipped. Perf. condition thruout.
3520 ARCHER-AV.

NASH-LAF.—'37 de luxe trunk sed. Htr.
$245
MIDWAY CHEV., 2 E. GARFIELD.

Olds. '39 de l. trg. sed., $495
4 dr.; built-in trunk, heater, defroster.
Chevrolet, 24th and Michigan

OLDSMOBILE '40 SEDAN
RADIO $645 HEATER
1019 Davis-st., Evanston. Rog. Pk. 2074.

'40 Olds—Choice All Models
Also 36 OLDS 6 DE LUXE SEDAN, $245. Perfect thruout. 150 others,all makes,types
AJAX-OLDS., 7800 STONY ISLAND.

OLDS.—'36 bus. coupe. Htr.
$195
MIDWAY CHEV., 2 E. GARFIELD.

OLDS—'37 trunk sedan; radio, htr.; A1 cond. Reduced to $275. Many other bargains.
CHRYSLER DEALER. 3041 LAWRENCE.

OLDS.—'36 4 dr. sed. Radio, htr.......$225
OLDS. DEALER, 661 N. LA SALLE.

OLDS.—'39 6 cyl. coupe. Opera seats. Clean car. Barg. Ben T. Wright, 1101 N. Clark.

OLDS.—'39 4 dr. touring sed.; radio, htr., hydro-trans., overdr.; draftee. Mid. 1259.

USED AUTOMOBILES FOR SALE.

'38 Olds "8" Club Coupe
Radio, heater, large trunk. Beaut. cond.
—$395—
'38 Olds "8" 4 Dr. Trk. Sed.
Dual equipped, heater, etc.; very clean car.
—$445—
PACKARD-SOUTH SHORE
1441 E. 75TH-ST. MID. 7272.

OLDS 1940, $595
De luxe 6 cyl. 5 pass. touring trunk sedan, fully equipped, like new. We have it for only $595. Make your own terms.
2222 N. CICERO

OLDS. '40 5 PASS. SED.
Black finish. Equipped with radio, heater. Finish and uphols. like new..........$645
THE BIG LOT
738 Diversey-parkway

OLDS. '37, $285
Late 5 pass. tour. sedan; radio, heater; full de luxe equipment. Perfect condition.
2247 S. MICHIGAN-AV.

OLDS.—1939 6 cyl. 2 dr. Trg. Sed.—Battleship Gray, Bedford Interior—Radio, htr., etc.—Perfect throughout. Previous owners name on request. Liberal guarantee in writing. $535.
MAY MOTORS, Olds. Dlr., 7417 S. Halsted.

PACKARDS—
A
GUARANTEED
USED
PACKARD
IS THE BEST
POSSIBLE
USED CAR BUY
LOWEST PRICES. TERMS-TRADE.
Offered by
PACKARD
(DEALERS)
EVERYWHERE

PACKARDS—
SUMMER IS COMING
GET A PACKARD
COME IN TODAY
We have some fine low mileage Packards that will give you many trouble-free, comfortable miles at
BIG REDUCTIONS
150 TO CHOOSE FROM
ALL MODELS
AND BODY STYLES
1932 TO 1940
PRICED $50 UP
Packard-South Shore
1441 E. 75TH MID. 7272
Open Evenings and Sunday

PACKARD 1940
Model 1801 five pass. 4 door trunk sedan in glistening black with rad. and heater; very low mileage.
$775
CADILLAC
CHICAGO BRANCH
2258 S. Michigan. CALumet 4185.

Packard '40 Super Conv.
Convertible 6-pass. coupe; beaut. black finish; sidemounts, white wall tires; all Packard de luxe equip.; tan leather upholstery; see this beautiful convertible that originally sold for $2,400 a few months ago; priced now at a fraction of its original cost.
CHRYSLER FACTORY DEALER.
2229 S. MICHIGAN-AV.

Packard '36 Sedan, $195
A 4 door trunk sedan; the popular 120 series; dual equip., heater, etc.
$15 DOWN, ONLY $12 PER MONTH.
Chev. Dlr., 940 Milwaukee

PACKARD '35, $125
Model 1200 Standard 8, 4 dr. sedan. Needs fender work.
HILL MOTORS-PACKARD
640 MADISON-ST. OAK PARK.

LIVERY MEN—FUNERAL MEN
Packard 1937 7 passenger 120 sedan. Like brand new. Side mounts. Very reas. Tms. 7445 Stony Island. Dorchester 0678.

Packard '38 Convt. Sedan
120; radio, heater; like new; $595.
5324 BROADWAY. LONGBEACH 1155.

PACKARD—'37 6 CYL. SEDAN; beautiful dark blue; radio, heater. Special $337.
LANAHAN, INC., 2522 and 2542 Michigan.

PACKARD—1937 "120" sport coupe. Perfect condition thruout; $225. 2755 W. Madison.

PACKARD—'37 2 dr. 6 cyl. sedan, de luxe equipment. $265. 2430 S. Michigan.

PACKARD—'39 6 cyl. de l. sedan, $475; $5 down. City Auto, 1718 S. State.

PLYMOUTH
—1939—
PLYMOUTH
4 Door De Luxe Sedan
—$395—
Wenzel—De Soto-Plym.
1143 Diversey-blvd.

PLYM. 1940, $545
De luxe 5 pass. touring sedan. Numerous accessories; will pass for brand new. Your old car down, 24 months to pay.
2222 N. CICERO

'40 PLYMOUTH, $595
De luxe 4 door, heater, radio, defrosters. This car must be seen to be appreciated. Low mileage. A beauty.
CHICAGO AVE. CHEVROLET
CHICAGO-AV. AT AUSTIN-BLVD.

PLYMOUTH—1940 5-pass. sedan; heater, defrosters; extremely low mileage; sacrifice for $540.
LE ROY MOTORS.
Authorized Chrysler-Plym. Dealer.
See at our new car showroom.
5350 BELMONT-AV.

Plymouth '40 Sed., $495
4 dr. de l. equipped, htr., dual equip, tms.
HUDSON DEALER
3956-4001 W. GRAND.

Plymouth '40 Sedan, Black
$525
1019 Davis-st., Evanston. Rog. Pk. 2074.

PLYMOUTH—'39 CONV. COUPE; an unusual car, previously owned by prominent north side business man; very clean, low mi. Priced right for quick sale.
LANAHAN, INC., 2522 and 2542 Michigan.

PLYMOUTH—'40 5 pass. sedan; Kingston grey; new car appearance and performance throughout; $575. Evanston Used Car Sales. 3044 Lawrence-av. [Chicago].

PLYMOUTH—'40 4 dr. de luxe sed.; htr.; like new; must sacrifice. Delaware 3819

PLYMOUTH—'36 coupe; radio; heater; practically new tires, rings; cash. Mid. 7181.

PONTIAC—'41 custom sedan; radio, heater; executive's car; low mileage; big discount.
BENNETT PONTIAC. 1117 N. CLARK.

PONTIAC—1940s; brand new; big discount.
BENNETT PONTIAC. 1117 N. CLARK.

USED AUTOMOBILES FOR SALE.

PONT. 1939, $475
De luxe 5 passenger tourning sedan; trk., radio, heater, defrosters, original finish like new. A beauty. We have it for only $475. Your car down, balance 2 years. Open eves.
3939 WASHINGTON

PONTIAC '40, $585
De luxe 6 cyl. 5 pas. trunk sedan; heater, defroster, all dual equipt. In perfect cond. Your car dn. Bal. 2 yrs. Open eves.
4635 WASHINGTON

PONTIAC '38 CONV. SED.
Maroon finish, red leather uphols., black top; radio, heater. Will sacrifice.
THE BIG LOT
738 Diversey-parkway

'39 Pontiac de luxe sed., $449
6 cyl. 5 pass. Factory built-in trunk, dual equipment, etc. This car is like new thruout. We will give you our new car guar. Your car or $95 down, Bal. $23.35 per mo.
MIDWAY CHEVROLET CO.,
6522 COTTAGE GROVE. MIDWAY 3500.

P-O-N-T-I-A-C-S
1939 PONTIAC SEDAN; 4 DR.; TRK.$465
1938 PONTIAC SEDAN; 4 DR.; TRK. 365
1937 PONTIAC SEDAN; 4 DR.; TRK. 265
EDGAR FITZPATRICK, INC.
PONTIAC DEALER, 7727 S. ASHLAND.

'37 Pontiac Sedan, $285
4 dr. touring sedan; radio, heater, full de luxe equipment. Bargain. Terms, trade.
2317 S. MICHIGAN-AV.

PONTIACS—LARGEST SELECT'N OF LATE model Pontiac cars in town; all recond.; special today, '39 de luxe 5 pass.....$495
Your car or 20% down, balance 24 mos.
PONTIAC CO., 945 WASHINGTON-BLVD.

PONTIAC—'40 Special de luxe 5 pass. sedan; upholstery and finish like new; mech. perfect; $645. Evanston Used Car Sales, 3044 Lawrence-av. [Chicago].

PONTIAC—'35, 4 DOOR SEDAN.
Overhauled in our shop $185
Warner, 958 Diversey, cor. Sheffield.

STUDE. 1939, $475
De luxe 5 pass. 6 cyl. trk. sedan; OVERDRIVE, radio, heater, defrosters; like new. A beauty. We have it for only $475. Your car down, balance 2 years. Open eves.
3939 WASHINGTON

'39 Studebaker President
Powerful, luxurious Sedan in rich black finish. Has wealth of extras. Apperance and performance will please. $645.
STUDEBAKER Branch, 4653 Washington.

STUDEBAKER—'38 COMMANDER COUPE. $375. Beautiful blue finish; radio, heater, etc.; equip. with overdrve; very clean. Your car or $65 down, bal. to 24 months.
PONTIAC CO., 945 WASHINGTON-BLVD.

STUDEBAKER—'38 Pres. sedan.....$125 dn.
STUDEBAKER '39 Comm. sedan..$150 dn.
STUDEBAKER '40 Cham. club.cpe. 165 dn.
Also choice of 150 others.
AJAX-OLDS., 7800 STONY ISLAND.

STUDE.—'34 "6" 4 door sedan. Heater.
$75
MIDWAY CHEV., 2 E. GARFIELD.

STUD.—'34 5 pass. sed.; htr.; only $47.50. Mansfield Motor Sales, 5846 Division.

STUDE.—'36 4 dr. sed.; radio, htr., overdrive. Good condition; $190. Euclid 2091.

TERRAPL.—'35 4 dr. sed.; rad. htr......$95
$5 dn. Kelly Chrysler, 940 N. Clark.

WILLYS-OVERLAND—'39 sed., 4 dr., htr. Needs motor wk. $250. Capitol Plym., 8031 S. Halsted.

WILLYS—'40 coupe. Clean little car. Mech. tiptop. Cheap. Wright, 1101 N. Clark.

WILLYS—'37 de l. sed.; grey; radio, htr. Private party, 3439 N. Janssen, 3d fl. 10-4.

AUTO REPAIRING, ACCESSORIES.

1 YEAR GUARANTEE.
NOTHING TO PAY UNTIL MAY 15.
NO MONEY DOWN. NO FINANCE CO.
10 to 30 Months to Pay
No carrying charge if paid within 90 days. Complete overhauling on all makes of cars.
BELL AUTO REPAIR,
2452 S. Michigan. Cal. 7022

DRIVE A 1941 CAR FREE
while your car is being repaired.
TAKE 24 MONTHS TO PAY
FULL GUARANTEE. NOTHING DOWN.
DAWES, 2309 S. MICHIGAN
All phones, Vic. 0909. Call any time.

1941 LICENSE—Repairs on budget plan. No money dn., 20 mos.to pay—Open 8-6p.m.
Eddie & Earl Sales & Serv.
17 E. 24th-st. Victory 4362
[FORMERLY 2536 INDIANA-AV.]

REPAIRS on all makes; 24 months to pay. FREE TOW; NO MONEY DN., 1 yr. guar. 20 yrs. exp. Op. eves., Sun. Lakeview 1907.
1941 LICENSE FINANCED.
1928 IRVING PARK

REPAIR your car on time payments while you drive a '41 Plymouth; also body and fender work. WHITEHALL 8000. NEWBERRY MOTORS, 1025 N. CLARK.

SUPERCHARGER, $4—Guar. mileage increase 20%; power 10%; BENDIX dynameter test. Any car. Give make, year. Write, call for details. 760 N. Ogden-av. Mon. 8407.

AUTOS, TRUCKS TO RENT.

NEW CHEVROLET passenger car—Chevrolet G. M. C. panel or stake truck; ¼ to 2 tons; rent without driver by day, week, year; low rate. DELAWARE 7272.

RENT A TRUCK—By hour, day, week, year; ½ to 2 ton panel stake body; without driver; low rates. Harrison 4806.

OWNER-Driver wants long dist. haul. cont.; '41 C. O. E.; W. A. 120 White sleep. tract.; I. C. C. safety equip. Address J 372, Tribune.

LEASING '41 cars yearly. Incl. oper. exp. Sm. mo. charge. Address A 300, Tribune.

MOTORCYCLES AND BICYCLES.

WAREHOUSE disposal of repossessed and trade-in bicycles, $3.95 and up. Open eves. and Sunday till 1 p. m. 1339 S. Cicero-av.

BARG.—New. used boys', girls' bicycles; tms. 3447 Lawrence-av. Jun. 2078. Op. ev., Sun.7

TRADE your old motorcycle for late model or new Harley Day'n, 1414 S. Mich.

AUTO SERVICE, GASOLINE, OILS.

GENUINE ETHYL GAS, 13½c GAL., TAXES PAID. FELDMAN SERV. STA. HAR. 3500.

MACHINERY AND EQUIPMENT.

WANTED—Paint making equipment, motors, storage tanks, paint mixers, line shafting, ⅝ in. steel balls, etc. The Hermil Co., 6212 W. Grand. Merrimac 5303.

FOR Sale—2 Bryant No. 6 internal grinders. 2 No. 501 Barrett centrifugal separators, 1 12 ton American Broach. Ahlberg Bearing Co., 3025 W. 47th-street.

FOR sale—No. 3A Bliss horn press, adjustable bed, belt driven. 38 inch fly wheel. $550. 4638 West Huron.

CIN. No. 2 P mill with IDX head lathes Cin. grinder, ets.; cheap.
Address J 367, Tribune.

WE can make immediate delivery from our stock of new and rebuilt motors. Dahl Electric, 2740 N. Pulaski, Capitol 3171.

GUARANTEED AC and DC motors, generators, blowers, pumps, comp. Arthur Wagner Co., 701 W. Washington, Monroe 7409.

BARG.—Air comp., hyd. lift, brake drum lathe, batt. charger. 3751 Ogden. Cra. 2362.

USED Factory Trucks—3 ft. wide by 4 ft. long. $6 each. 2814 W. 26th-street.

FOR SALE—Hoffman steam press, 2 years old; good condition. 4942 Prairie-avenue.

BLOWERS, fans, exhausters; used; all types. Gen. Blower Co., 405 N. Peoria, Mon. 0574.

AIR COMPRESSOR—Genuine bargain. S. W. Alger, 1533 E. 60th-st. Midway 1624.

AARON'S will call and pay cash for any machinery, electric tools, etc. Hay. 2334.

2 FIREDOORS—7½x4½ with frame. Westwood Laundry, 7727 W. Grand, Ber. 1100.

OFFICE FURNITURE AND DEVICES.

WE have taken in trade 35 desks, 80 chairs, 5 safes, 15 steel files, 2 davenports; want to move these items in a hurry.
SPITZERS, 167 W. Lake.

CALCULATOR, addressograph, mimeograph, dictaphone, Natl. & Burroughs bookprs., add. mach. billers, typewrs., check protecter. files. 220 S. Laramie. Austin 8888.

WE BUY and sell used office desks, chairs, typewriters, adding machines, dictaphones. 1528 BELMONT. LAKEVIEW 4586.

SPECIAL reduction on office furniture slightly damaged by smoke. M. R. Lome & Co., 160 W. Lake, Randolph 0123.

GIVING up our office—Asst. desks, chairs, safe, adding machine, files, cabinets, etc. 24 N. Racine-av., 1st floor.

USED safes—A-B-C label, steel files, desks, and chairs. 236 W. Lake. Dearborn 3456.

LYON shelving, lockers, files, desks, chairs. CENTRAL. 20 W. Hubbard-st. Del. 8495.

OFFICE DESKS, CHAIRS, FOR SALE CHEAP. 2815 BROADWAY. LAK. 9609.

MIMEOGRAPH—78B; automatic feed; excellent condition. Harrison 2522.

21 DESKS, 54 CHAIRS, 16 FILES, TABLES, 300 FT. PARTITION. 2857 N. CLARK.

FOR QUICK SALE—Wal., mah., oak desks, chrs., files, tables; barg. 29 N. Franklin.

USED office furn., files, desks, chairs, etc. KENDRICK. 218 W. Jackson. Cent. 4324.

AUCTION SALES.

WILLIAMS, BARKER & SEVERN CO.
229 S. Wabash-av. General Auctioneers.

MOTOR TRUCKS.

For Sale.
RUBY
"America's Largest Chevrolet Dealer."
HAS THE TRUCKS
'34 CHEV. ½ ton panel................$ 95
'34 CHEV. 1½ ton panel............... 125
'35 CHEV. 1½ ton panel............... 145
'37 CHEV. ½ ton panel................ 175
'37 TERRAPLANE ¼ ton panel....... 175
'37 CHEV. sedan delivery............. 195
All makes and body styles.
'40s AND '41s.
RUBY CHEVROLET, INC.
7158 STONY ISLAND. FAIRFAX 9600.

1939 CHEV. tractor—With 2 speed rear end, 8.25x20 tires. 1938 Ford, also 2 speed rear end, 8.25x20 tires; fully equip. with regulation tanks. 1937 Ford, long wheel base. 100 more trucks to choose from of every description, panels, dumps and stakes. Best offer takes it. Chicago Truck Sales, 3601 S. Ashland. Ver. 0730.

CHEVROLET—'36 1½ ton, 157 in. w. b., 32x6 8 ply tires, 12 ft. Chicago stake; new paint. Perfect mechanical cond..$250
CHICAGO TRUCK CENTER
940 MILWAUKEE. HAY. 8749.

PRIVATE party offers 1940 long wheelbase truck, 12x7x6 ft., insulated streamlined body, 5 ft. 8 in. inside clearance. Lined with 3 in. Zero sides, ends, and doors, 2 in. cork floor. Lights conform with I. C. C. $1,000 cash. Address D Y 8, Tribune.

Dodge Brand New '40
1½ ton heavy duty cab over engine, 32x6, 10 ply, duals; $250 discount.
DODGE DEALER, 2650 N. CICERO-AV.

CHEVROLET—'37 1½ ton 157 inch wheel base, 32x6 8 ply tires, 12 ft. stake. Low mileage. Perfect condition $295
CHICAGO TRUCK CENTER
940 MILWAUKEE. HAY. 8749.

CHEVROLET—'35 ½ ton panel; like new; low mileage. A1 mechanically $125
CHICAGO TRUCK CENTER
940 MILWAUKEE. HAY. 8749.

FORD—Six wheeler; 8 yd. dump body, twin hydraulic hoist, good rubber. Priced for quick sale. Also several others.
Reo Truck Co. 23d at Wabash.

15 DUMP trucks—All sizes and makes; some like new; 2—1940 Dodge 1½ t. chassis; 1—1938 International stake 1½ ton; $200 up. 5013 Irving Park-rd.

DODGE—LATEST '39 ½ TON PANEL. Runs perfect; sacrifice for only $425.
933 WASHINGTON-BLVD.

COMPLETE stock of dependable trucks—All types, sizes, bodies available. N. W. cor. 23d and Wabash. Open Sunday. Cal. 3607.

STEWART tractor—'38 sleeper cab; 9.75x20 tires. Virginia 0210.
AUTOCAR SALES, 1716 W. PERSHING.

MACK—5 ton A. C. double panel press dump body; heavy duty; 2 cyl.; Heil hoist; pneu. tires. Berkshire 1755.

50 USED trucks, all body types. Must be sold at your own price.
5715 S. HALSTED. ENGLEWOOD 3333.

FORD—1936 meat truck refrig. body, A-1 cond., new tires, new motor. Sac. $275. Privately owned. 4188 S. Union-avenue.

FORD—1940 V8 sed. delivery; very gd. cond. Private party; priced for quick sale. Mr. Swerdlik, Lon. 4428, bef. 5 p. m.

FORD—'34 1½ ton stake body gd. cond. $95. Cameron Garage, corner Lake-Sangamon.

SEE US FOR A GD. USED TRUCK—General Motors Used Trucks, 1700 W. Pershing-rd.

MACK—AC 3½ TON DUMP.
KELLER. 3393 ARCHER. VIR. 0770.

CHEVROLET—'35 sed. delivery; runs good; sac., $85. 2500 Washington-blvd.

CHEV.—'38, long wheelbase, duals. Stake panel body. $185. 1133 N. Ashland.

FORD—'38, ½ ton panel $295
1133 N. ASHLAND.

TWO Light delivery trucks—Good condition. 561 W. 16th-street.

CHEV.—37 157 in. Chicago stake......$295
Nelsen Hirschberg Ford, 5133 Irving Park.

CHEV.—'36 sedan deliv. color black, $175. 1133 N. ASHLAND.

CHEV.—'40 chassis and cab, l. w. b., 10 ply duals, $150 down. 1133 N. Ashland

INTERNATIONAL '36—1½ ton, special canopy body; reas. Priv. Nevada 3283.

Trailers and Tractors.

TRAILERS.
We have a large stock of used trailers priced to sell; open tops, vans, reefers. Cash or terms. Open eves. and Sunday.
SUPERIOR TRAILER MFG. CORP.,
Victory 5954-61. 2429 S. Wabash.

USED trailers—All makes and sizes. Immed. del. on 22 ft., 24 ft., 26 ft. new units; 24 ft. open top, new body, 9:00 tires; $1,100. Fruehauf Trailers, 2553 Archer, Cal. 7980.

Wanted.

Wanted—3 men financially able to buy tractor to pull company trailer for a responsible national concern on a long term contract.
4636 W. MADISON-ST.

RESP. party can haul steel, no loading or unloading; if able to buy suitable equipm't —comparative short haul. Will accept car or truck as part payment. Lease agreement. Very good rate of pay considering investment. Call, write, or wire. White Distr., 700 Root-st. Open eves. and Sun.

USED fuel oil tank truck for next season; capacity 1,000-1,500 gallons. Spa. 2000.

AUTOMOBILES WANTED.

WANT GOOD CAR from PRIVATE PARTY WILL PAY HIGHEST CASH PRICE.
3939 N. Western Jun. 4682

WANT 1940 A1 condition 6 cyl. 2 dr. sedan; must not be over 195 inches bumper to bumper overall length. Give full details and price. Address J 335, Tribune.

HIGHEST CASH PRICE POSSIBLE.
Notes paid off. Mr. McKnight.
5928 N. WESTERN. LONGBEACH 1223.

MOST cash for your car. Can't come in? CALL US—WE'LL COME OUT.
REGENT 0616. 7601 STONY ISLAND.

WE NEED CARS FOR CASH.
TOP PRICES! RAY CUMMINGS.
7416 S. HALSTED. RADCLIFFE 3460.

SPOT CASH FOR YOUR CAR.
Bring title—take home cash.
2810 W. MADISON-ST.

HIGH cash prices for junked, wrecked, or old Packards, Cadillacs, Lincolns, any models. Div. 2772. Martin Auto. 2038 Southport.

WILL PAY ALL CASH FOR '36-'39 LIGHT CAR. PHONE MANSFIELD 4021.

OAK PARK DEALER PAYS MORE.
200 Madison-st., Oak Park. Euclid 267.

WANT a good light car for cash from priv. party. 6200 N. Western. Bri.1420.

SEE others first—But we pay highest cash. 7717 S. HALSTED. RADCLIFFE 5858.

HIGHEST Prices Paid for Any Used Car. DON MOTORS. 4647 W. MADISON.

JALLOPIES, trucks, wrecks any condition. High prices. Call us first. Monroe 7396.

HIGH CASH PRICES PAID FOR WRECKED JUNKED CARS, TRUCKS. ARM. 3500.

WILL pay cash for your used car—Bring title. 3030 N. Clark-st. Wellington 3032.

HIGH cash prices paid for junked and wrecked cars and trucks. Belmont 6464.

SEE US BEFORE YOU SELL.
YOUR CONVERTIBLE. 6050 N. WESTERN.

AUTOMOBILE LOANS.

CASH IN TEN MINUTES
ON YOUR AUTO OR TRUCK.
20 MONTHS TO PAY.
Deal direct with owners.
Private consultation rooms.
WINTER-HIRSCH
25 Years Same Location
1842 S. MICHIGAN
CALUMET 4290.
WEST SIDE OFFICE.
4719 W. MADISON-ST.
AUSTIN 1243.
NORTH SIDE OFFICE:
3943 W. IRVING PARK-RD.
IRVING 6300.
UNDER STATE SUPERVISION.
PLENTY OF FREE PARKING SPACE.

LOANS—INLAND INVESTMENT PLAN.
4737 BROADWAY. LONGB. 4606.

TRAILERS—PASSENGER AND UTILITY.

For Sale.

5 ROOM, 24½ ft. de luxe trailer—Sleeps 5; hot and cold water shower; flush type toilet; maisonette exterior; sacrifice; also a host of other trailer bargains.
2441 S. Michigan. Calumet 6100.

SCHULT—'41s, latest models used bargs. Sm. amt. down; we finance. We rent 'em. Fact. dist. 7424 Stony Isl. Dor. 5000. Eves., Sun.

23 FT. 2 rm. furnished trailer home—Sac. $175. 8632 S. Chicago-av. 9-12 a. m.

HOUSE TRAILERS—BARGAIN PRICES. We need the space. 5515 Cottage Grove.

INDIAN—LOWEST prices HIGHEST quality. 6911 SOUTH CHICAGO-AVENUE.

USED BUYS! $245 up! See new '41 Universals; all models. 9321 Cottage Grove.

PLYMOUTH LA SALLE—2-3 rm.; htd. flrs. All models; E-Z terms. 7640 Stony Island.

HOUSE trailer, custom built, well insulated. Reas. priced. 1 year old. Sag. 9616

GARAGES—FOR SALE AND TO RENT.

4015-17 SHERIDAN-RD.
20 car capacity. Truss roof. Skylights. Greasing pit. Alley entrance. Avail. now. Rent $55 mo. McMenemy, Inc. Dea. 0100.

AUTO TIRES.

NEW U. S. ROYAL SECONDS. Save to 50%. SERLIN TIRE CO., 1400 S. Michigan-av.

HOME FURNISHINGS AND FURNITURE.

General.

Sensational Sale
HUDGIN FURN. MART SAMPLES
OFFERED TO THE PUBLIC
40% to 60% Savings
OPEN EVENINGS UNTIL 9
2 piece living rm. sets, odd sofas....$19-$89
3 piece bedroom sets.................$22-$89
7-8-9 piece dining room sets........$30-$99
5 piece dinette sets...................$9-$29
Better grade twin studio couches...$12-$20
Occasional and pull-up chairs........$3-$12
Odd beds, springs or mattresses......$5-$11
Kneehole secretary desks ....$9-$89
9x12 rugs ....$7.75-$69
Floor and table lamps...........$1.50-$8.50
Odd dressers, vanities, buffets..$5 to $19.50
TERMS. DEL. 5824.
2 Blocks South Furn. Mart
471 E. Ohio-st.
COR. LAKE SHORE-DR. AT THE LAKE.

Central Warehouse Furniture Factories Outlet
IS OVERSTOCKED WITH AMERICA'S BEST-KNOWN
New Furniture Samples
Such famous names as PULLMAN, KARPEN, KROEHLER, SIMMONS, ROCKFORD and many others. A host of styles and designs of CHARLES of LONDON, FRENCH PERIOD, SWEDISH MODERN, STREAMLINE MODERN and NEO-CLASSIC, in a choice of the finest wearing fabrics such as mohair, brocatelle, damask, acetate-Cromwells. Note that this is only a partial list of many bargains on hand.
Sectional sofas and parlor sets....$25-$85
Bdrm. sets, 3 pc., maple, man., wal..$19-$99
7-8-9-10 piece dining room sets..$25-$100
Lounge chairs, asst. covers, inc. mhr...$9
Bedrm. chairs, vanity benches, from....$3
Studio couches, bed davenports......$8-$25
Tables, bridge and junior lamps....75c-$10
9x12 rugs, Broadl., Axmin., Wilton..$8-$75
Odd buffets, and china cabinets.....$5-$15
WE HAVE ARRANGED A SPECIAL.
3-ROOM OUTFIT
FOR ONLY
$88
CASH OR TERMS ARRANGED. SEE, 4141.
A small deposit will hold any purchase.
775 W. Jackson
Just 2 doors east of Halsted-st.
Op. eves. except Wed. and Fri., Sun. to 5.

$200,000
Warehouse Clearance
119 Repossessed parlor sets.....$22 to $49
129 Sample parlor sets..........$32 to $57
100 3-piece bedroom sets.........$24 to $39
38 Kitch. sets, all kinds..........$8 to $19
50 Twin size studio couches...$12 to $26
164 Rugs, all sizes..............$10 to $39
Thousands of Other Sensational Bargains.
EASY TERMS. 2 YEARS TO PAY.
Nelson Bros. Outlets
[NORTH SIDE.]
4840 BROADWAY
[SOUTH SIDE.]
6910 COTTAGE GROVE
Open daily to 10 p. m. Sundays to 5 p. m.

COOK COUNTY DISTRIBUTORS.
BRAND NEW FURNITURE AT 50% OFF.
Sold to AVOID RESHIPMENT to factory. 18th Century, French, Sheraton, Swedish.
$149—2 pc. Silk Mohair Kidney sets....$69
$ 99—7 pc. Walnut Dining Rm. sets...$49
$129—3 pc. Limed Oak Bedrm. sets....$69
$ 45—9x12 Leaf Broadloom Rugs......$22
[9x15.18]—[10½x12.15]—[12x15.21]etc.
Hollander Warhs., 2420 MILWAUKEE-AV.
Tues., Thurs., Sat. eves. Sun. to 5. TERMS.

Pay $1 Weekly on Balance of
$96 due on 3 rms. of practically new modern furniture consisting of beautiful living room set, dinette set, rugs, end tables, lamps, bedrm. set, dishes, silverware. Complete or separate. See Credit Mgr., 1232 S. Halsted. Op. eves. exc. Wed., Fri. Sun. 10-5

WANTED—Reliable party to take over for balance due beau. 3 rms. furn.; like new; parlor set, Bedroom set, Din. set, Rug, Lamps, Tables, Pictures, Mirror, Dishes, Silverware, etc. All for $128. Will sep. Cash or terms. $2 weekly. Free delivery. Irving, 7839 S. Halsted. Op. eves. till 9 p.m.

In Verschoore's Storage
100's of bargains; 40-60% off; 3 flrs. of new furn., rugs, parlor, bed., din. rm. sets, gas stoves, studio couches. Easy terms. 4040 N. Kedzie. Op. eves. 10, Sun. 5.

IMPORTANT NOTICE—Will release to responsible party 3 rms. of repossessed furn. for $128, which is the bal. due; orig. cost $480; only 1 mo. old; easy terms. Meyers, 455 W. 63d. Open eves., Sunday.

REMER STORAGE SALE—EASY TERMS. PAR., BED., DIN. SETS, $29; RUGS, $15; SEAMLESS WILTON CARPETS, LG. SIZE. 5822 N. Western. Open daily to 9; Sun. 5.

ONLY $15 DOWN BUYS
3 rms. of unusually fine furn. $179. Incl. kitch., bedrm., parlor sets; E Z tms. UNITED FURN. MART. 2045 Milwaukee.

IN SCHAULER STORAGE.
3 rooms furniture, comp., $129. Will sep. 9x12, 12x15 rugs. Wilton, Orient., $15-$39. 4644 N. Western. Eves. to 9 ex. Wed. Sun. 5.

DE LUXE 3 rm. outfit compl., $127.50. Liberal allowance on your old furniture. McCOY FURN. CO., 860 W. North-avenue.

10,000 YDS.—BROADLOOM CARPET.
200 new 9x12 rugs; cheap. 5409 S. Halsted.

9x12, 8x10, 6x9 USED RUGS, $3.50.
4354 W. MADISON. OPEN EVES

BAER STORAGE FURN.—Parlor, dining, bedrm. sets, $29. 1927 MILWAUKEE-AV.

Central.

LINOLEUM laid free; inlaid, 69c, 89c sq. yd. Battleship used 73c yd. Carpet 59c yd. 1547 Roosevelt. Op. eves.-Sun. 10 to 3. Can. 1552.

LINOLEUM LAID FREE—Inlaid 69c sq. yd. Felt base. 3c sq. ft. We carry all brands. 4812 N. Western. Ard. 4100. Open eves.

South Side.

GIGANTIC RUG REMOVAL
9 MORE DAYS TO SAVE 60%.
590 new 9x12, $7, $12, $17, $22, $27, $47.
450 sample, 2x3 to 9x12 to 11x18, $1-$52.
275 used 4x6 to 9x12 to 12x15, $1 to $29.
75 Orient., $5-$95. 900 yds. cpt., 65c-$1.35.
Checker Cleaner Whse. Tms. 6216 S. Racine.

MART FURN. OUTLET.
LIKE NEW, 3 rms. MODERN furniture. Parlor, bedroom, dinette sets, rugs, pictures, lamps, tables, dishes, etc. Sold for $300. Now at $99. Terms.
5725-27 S. HALSTED-ST.
OPEN TUES., THURS., SAT. TILL 10 P.M.

75 LIVING ROOM FACTORY SUITES. Modern and period styles; floor samples. Discontinued models for sale cheap. Open Tues., Thurs., Sat. eves. till 9 p. m. Clsd. Sun. 5409 S. Halsted. 3 flrs. Bou. 7111.

700 RUGS—USED—REMNANTS.
3,000 yds. carpet; 600 yds. taupe, $1.35 yd. 275 yds. rose remnant roll, $1.75 yd.
ROYALTON RUG CO., 4727 COTTAGE GR.

SPRING clearance sale on all storage furniture and rugs. Dunn Bros. Storage Warehouse, 6714 Cottage Grove-avenue.

SAMPLE 9x12 rugs at great savings. Klever Karpet Co., 4647 Cottage Grove-av. Open Tues., Thurs. and Sat. evenings.

FINE MODERN TWIN BEDROOM SET—Perfect cond., $75; orig. cost $225; terms. Schwartz Bros. Stg., 7012 Stony Island-av.

CONTENTS of entire 5 rm. apt., very reasonable. 6730 Cornell-av., 1st floor.

9 PIECE walnut dining rm. set, portieres, drapes, G. E. refrig., chairs. Atlantic 0085.

North Side.

THREE Rooms of good furniture—Living room, bedroom, and dinette sets, 9x12 rug, tables, lamps, pictures, dishes, etc; originally sold for $395; will sell for balance due, $159. Trms. Wallen-Fine Furniture Co., 3300 N. Clark-street. Bit. 2339.

RELEASED.
50 lots of used furn., sacrificed to move. Cubs Park Storage Co., 3531-39 N. Clark.

DAVID STORAGE, 3238 LAWRENCE-AV
Two floors of Sale Furniture and Rugs. Lowest Prices in Chicago. Easy Terms.

BEAU. parlor, din., 2 bedrm. sets, rugs, etc. Used 4 mos.; sep. Dealer, Lakeview 4447.

REPOSS.—3 rms., like new, $99, $5 down. Eve. till 10. Advance Whse., 4342 Broadway.

COMP. furn. of well furn. 4 rm. apt.—Priv. party, 1331 North Shore. 2d. Rog. 7890.

EARLY Victorian furn., Rosewood and mah.; crystal lt. fixt.; silver, etc. Mich. 8500.

UNUSUAL studio—Must sell entire furnishings liv. rm., bedrm., dinette. Moh. 0889.

3 COMPL. rms.—Less than 1 yr. old. Sell separ. Must sell immed. Hollycourt 2459.

ANTIQUES and few mod. pieces; also historical clock; leav. city. 831 Sheridan,3d.E.

Northwest Side.

USED RUG MART.
BIGGEST BARGAINS IN CHICAGO.
680 unclaimed 6x9 to 11x18......$2 to $52
475 samples, 4x7, 9x12 to 12-20..$2 to $60
540 new—slashed. Save 60% quick. clear. Amer. Pneu. Carpet Cleaners, 3920 Armitage. Open Tuesday, Thursday and Saturday eves.

BRAND NEW J. Lind and 4 poster wd. beds. Mod. beds, coil spring mattress, $4 each; twin innerspring studio couches, $15; 3 pc. bedrm. suites, $29.75; cash or tms. Chicago Bedding Co., 2645 Milwaukee-av. Alb. 1111.

DINING rm. set—Complete walnut fin.; also rugs, other household furn.; good cond.; very reas. 4837 N. Tripp. Call aft. 7 p. m.

5 RMS. furniture—Will also rent apt. 2301 N. Harding. Spaulding 2092.

HOME FURNISHINGS AND FURNITURE.

West Side.

UNCLAIMED STORAGE—Lg. stock of used and sample furn. and rugs. Save 50%. Garfield Park Storage, 3111 Madison.

Suburban.

MUST sacr. fine din. rm. set, twin bedrm. set; odd tables, chairs, kit. equip., etc. 186 Vine-av. Highland Pk., Ill. H. P. 1911.

HOUSEHOLD APPLIANCES.

General.

GIGANTIC WAREHOUSE
CLEARANCE
ALL NEW FLOOR SAMPLES
OF AMERICA'S FINEST HOUSEHOLD APPLIANCES.
ALL FAMOUS NAMES AS FRIGIDAIRE, G. E., WESTINGHOUSE, CROSLEY, MAGIC CHEF, UNIVERSAL, DETROIT JEWEL, ZENITH, PHILCO, R. C. A., WILCOX-GAY, RECORDIO, AND OTHER FAMOUS NAMES.
250 SAMPLE REFRIG., ALL SIZES.
$49 $59 $69
180 table top GAS RANGES, new, modern.
$18 $29 $39
120 new elec. ranges, some radio timers.
$39 $49 $69
1941 console radios and comb. radios.
$27 $37 $47
300 vac. cleaners, rec. and new, all makes.
$9 $14 $19
Free delivery. Cash or EZ terms. See. 4143.
Central Warehouse Outlet
766 W. JACKSON-BLVD.
Open eves. except Wed., Fri. Sun. to 5.
Just 2 doors east of Halsted-street.

MIDWEST
Furniture and Appliance
CLOSING OUT ALL 1940-1941 MOD.
REFRIGERATORS. RANGES.
WASHERS, IRONERS, VAC. CLEANERS.
General Electric, Norge, Crosley, Westinghouse, Frigid., Kelvinator.
Hundreds of items packed in orig. crates.
GENERAL ELECTRIC PORC.........$39.95
CROSLEY latest mod....................$69.95
FRIGID.—All porc........................$37.50
601 W. WASHINGTON. HAY. 3020.
Open eves. except. Wed., Fri.; Sun. to 5.

COMMONWEALTH OUTLET.
620 W. JACKSON. OPEN SUN.
MAGIC CHEF apt. range..............$29.50
THOR WASHER, sample...............$39.50
CROSLEY SHELVADOR refr..........$49.50

Electric Refrigerators.

1940 GENERAL ELECTRICS.
The Buy of a Lifetime—Factory discontinued 1940 models, 6 and 8 cu. ft., new, in original crates including 5 yr. protection Plan. WORTH LOOKING INTO.
SEE US BEFORE BUYING.
4237 N. LINCOLN-AV.
Lakeview 4450. Open Eves., Sun. to 4.

KELVINATOR refs.; 6 cu. ft., new, $69; Westinghouse ref., $64; Crosley ref., 6 cu. ft., $57; Electrolux refs.; new, $55, reduced. Open eves.-Sun. Whistler's, 621 W. Jackson-blvd.

BUY NOW AT THESE LOW PRICES.
Gen'l Elec., Electrolux, Frigid., Kelvinator, Norge, etc. Guar. as low as $29.50.
220 W. HURON-ST. OPEN SUNDAY.

ELECTROLUX, $80 OFF; BRAND NEW, 1940, in crates; some 1939. Guaranteed. Free install. G. E., Norge, Kelv., West., $30 up. Open eves. to 10. 3259 W. North-av.

SPECIALS!
Electrolux; like new; $19.95.
DEALER'S. 3321 OGDEN.

ELECTROLUX—Disc. models; original factory crates; lowest prices; new Frig.; West., G. E.; largest Elec. Dir., 4002 Irving Park.

35 FRIGIDAIRES, $39; Norge, $29; Gen. Elect., $39. Guar.; $1 week. 6403 S. Halsted

30-DAY MTGE. SALE—1940-'41 MODELS. MUST BE SOLD. 1600 MILWAUKEE-AV.

100 1940 G. E. REFS.; save up to $50. 3334 N. Central-av. Op. eves., 10; Sun., 5.

Electric Ranges.

FLOOR SAMPLES—Westinghouse el. ranges new. $55; Hotpoint ranges, new, $65. Open eves.-Sun. Whistler's, 621 Jackson.

Stoves.

MAGIC CHEF, Detroit Jewel, Roper, A. B., Universal, Chambers, Hotpoint, G. E., West. Open eves. to 10 p. m. 3259 W. North-av.

JEWEL gas range, table top $27; Magic Chef, $29, new. Whistler's, 621 W. Jackson.

UNIVERSAL gas ranges—'40 model; spec. facty. prices; tms.; eves. 4237 N. Lincoln-av.

UNIVERSAL gas ranges, '40 models; special fact. prices; tms.; eves. 3334 N. Central-av.

Washing Machines and Ironers.

New Thor Washers, $26
in original crates; family size; 1 year guar. Free deliv.. Cash or terms. Seeley 4143.
CENTRAL WAREHOUSE
766 W. JACKSON
Open eves. except Wed. and Fri.; Sun. to 5.

FOR sale—WRINGER ROLLS, SPECIAL for 2 weeks only, $1.49 each; MOTORS, $3.50; REVERSE GEARS $1.00 each; casters, etc. M. & S. Service Co. All phones, Euclid 1065. Our trucks call anywhere.

RENT A BRAND NEW MAYTAG, 25c WK. BEFORE YOU BUY, RENT AND TRY. NEW SPECIAL LOW FACTORY PRICES. PHONE MERRIMAC 9000.

THOR Washers and Ironers.
DIRECT FACTORY SERVICE.
Rebuilding, repairs, and estimates.
LAWndale 0388 or Cicero 125.

RENT A THOR WASHER OR IRONER.
25c A WEEK—FREE DELIVERY.
PHONE ALBANY 0140.

1941 MAYTAG floor samples, $39.95; Thor, $24; 35 used, $15-$20. 2934 Lincoln-av. Graceland 5178. 25 years same place.

THOR washers—1940 mod., orig. crates, $26. 3334 N. Central-av. Mul. 0800. Op. 10 p. m.

THOR Washers, new, $27; Conlon Ironers, new, $54. Whistler's, 621 W. JACKSON.

50 GUARANTEED washers, ironers, $10-$15-$20. 3448 W. North, Alb. 0140. Open eve.

MAYTAG, EASY AND THOR WASHERS, $15-$25; guar. 7805 S. Halsted, Ste. 1911.

RENT—TRY—BUY—New 1941 washer or vacuum; 25c week. Wellington 2795.

HOME FURNISHINGS WANTED.

NORTH............Edgewater 6900
SOUTH..............Fairfax 6180
WEST...............Merrimac 8313
Most $ $ $ for your furn., grand pianos, rugs. See Shamrock first. Call day, night.

ON Consignment or immediate cash for Furniture, Carpets, Pianos, Paintings, Linens, Silver, Crystal, Bronzes, China, Ivory. Sheridan Art Galleries, Inc. Lon. 7671.

CALL KEDZIE 1300
Good cash prices for used furniture, rugs, sew. machines, grand or midget pianos, etc.

SUNNYSIDE. 6000—NEED USED FURNITURE, oriental, domestic rugs, sewing machines at once. Will pay your price.

CALL LAWNDALE 4300.
Your own price for good used furniture, rugs, stoves, etc. Eves. Sacramento 0581.

ROCKWELL 0901—We pay your price. Need furniture, rugs at once. Eves. Roc. 8421.

MID. 2818—Furnishing kit, apts.; will pay fair price for good used furn., rugs.

KEDZIE. 3008—Call before you sell your furniture and rugs. BEST PRICES.

HIGHEST prices paid for used furniture and rugs. Moh. 1142 or Moh. 6206.

WTD.—Fine furniture, Orientals, gr. piano, paintings, silver, bric-a-brac. Lon. 7218.

WANT GOOD FURN. AND RUGS. PIANOS. Linens; sil.; bric-a-brac. Briargate 9322.

RADIOS, SUPPLIES, AND SERVICE.

SAVE up to 40% on all makes radios, phono. recorders, auto radios. Hay. 3020. Op. Sun.

RADIOS—All makes, guaranteed, $2.95 up. City Outlet, 4620 S. Ashland. Yards 5666.

Service, Repair, Etc.

GUAR. RADIO SERVICE, $1; CITY-WIDE. AETNA RADIO SERVICE, ALBANY 6460

INDUSTRIAL PROPERTIES.

ENTIRE BUILDING AVAILABLE.
Only 11 years old; modern design; reinforced concrete construction; 3 story and full basement containing 37,500 sq. ft.; special air ventilating system; combination passenger and service elevator; 6,000 lb. capacity; excellent customer parking.
McMENEMY, INC. DEARBORN 0100.

FOR Sale—A real sacrifice in Evanston; fireproof factory bldg. 3 flrs. Approximately 21,000 sq. ft. New steam heating plant. Building like new. $24,000, terms.
H. F. PHILIPSBORN & CO. Fra. 8395.

FOR YOUR NEEDS CALL
STRAUS & CO.
120 S. La Salle-st. Phone State 1945.

Sell 15,000 Sq. Ft. Fac. Bldg.
Beaut. offices; oil ht.; fine daylight; vac. for expansion. Imm. poss. Ran. 2311.

FOR SALE—Warehouse; 85,000 sq. ft.; sprinklered; on switch. Mill construction; 3 miles from loop; efficient, economical; bargain. Hart & Whetston, State 8270.

FOR SALE—83,000 sq. ft., 350 ft. alongside of railroad; ideal for mfg.; approx. 5 mi. w. of Loop. Local Rlty. Co., Inc. Hum.6719

TO rent—5,000 sq. ft.; near north side; pass. and freight elev.; steam ht.; reas. rent. Immed. poss. Franklin 5590.

FOR SALE—25,000 sq. ft.; sprinkld.; one story; corner; heavy walls and floors; West Side. Poss. 30 days. Longbeach 8833.

WANTED to buy or rent—1 story factory on switch; 40,000 to 50,000 sq. ft. Give particulars. Address M N 130, Tribune.

CLARK, 4611 N.—5,500 sq. ft.; mod. stm. bldg.; conv. loc.; rent or sell; gd. fl. load.

LOFT for rent—Lt. mfg.; airy, daylite; 3,000 sq. ft. 3000 Irving Park-rd. Sta. 3870.

1617 MICHIGAN, 2d loft—37x160, heated; no interior columns. Pagin, Rand. 1011.

SALE—1 sty. gar. bldg. 100x150. Exc. cond. suit. lt. mfg. 5127 N. Damen-avenue.

FACTORIES AND WAREHOUSES.
CHITTICK, INC. SUPERIOR 5427.

SEWING MACHINES.

WE PAY CASH FOR USED SEWING MACHINES, ANY MAKE. KEDZIE 1300.

SINGER console—Like new; $39.50; port. $22.50; drophds., $7; tms. 5455 Madison.

SINGER electric consoles—$32. Others $7 up. Guaranteed. 950 W. 63d.

MUSICAL INSTRUMENTS.

Pianos and Players.

Factory Prices—Easy Terms
Floor Samples, Demonstrators and Used.
GRANDS, $195 UP.
SMALL UPRIGHTS, $95 UP.
SPINETS, $185 UP.
KIMBALL FACTORY
2611 S. California. Open till 9 p. m.

SLIGHTLY used console type piano bargain—Pay only $77; $1 a week; no money down; 30 days' trial; nothing to pay until May; used only a few months; looks, sounds like new. Private Fireproof Piano Warehouse No. 39, corner S. Ashland-av. and 39th-st. Open till 9 p. m.

BEAUTIFUL SPINET—Latest model; nationally known make. Want reliable party to take over small balance at $1.50 week. See MR. RUSSELL, Credit Mgr., Wab. 6900. BALDWIN PIANO CO., 323 S. WABASH.

PIANO bargain—Small size used upright, reduced to $57; 50c week; free delivery.
P. A. STARCK PIANO CO.,
234 S. Wabash-avenue. Open evenings.

REMOVAL sale—Final reductions now; only a few days remain to save up to $125 on fine, high quality grand and spinet pianos. Cable Piano Co., 303 S. Wabash.

SPINET CONSOLE—Very fine floor sample; late design; only $140; tms.; $1.75 week. GULBRANSEN FACTORY, 820 N. Kedzie.

SMALL size mahog. Cable upright; reas. MOIST PIANO CO., 5509 Broadway.

$850 APT. Grand—Standard make. Fine tone. Exc. cond. $125. 6534 Cottage Grove.

BARGAINS in grand and spinet pianos; latest models. 3238 W. Harrison-st.

CLOSING out 5 used spinet pianos—Leading makes; bargains. 5408 West North-av.

STEINWAY grand—Fully reconditioned, $595. Lyon & Healy, Inc., 243 S. Wabash-av.

SACRIFICE Lyon & Healy Brambach apt. grand, $125. 5408 W. North-avenue.

$165 TAKES walnut apt. grand piano—Like new. Also new spinet. 6242 W. Grand.

SACRIFICE—Lyon & Healy make grand; like new; $145. 6512 N. Clark-st.

USED spinet grands and small pianos; bargains. Schroeder, 3409 N. Ashland.

STEINWAY grand—Small size walnut; like new; sac. HERMAN, 3121 Lawrence.

$85 BUYS used Steinway—Good condition. Terms. 5224 W. CHICAGO.

WANTED—Used grand or spinet piano for cash from priv. party. Merrimac 2811.

WANTED to buy—Used grand piano for cash from private family. Merrimac 4026.

LOUIS XV. GRAND—Red. $250 to close acct. WYMAN'S, 604 Republic Bldg., 209 S. State

STEINWAY Baby Grand—Mahogany inlaid case; can finance. Sacrifice. So. Sh. 5051.

MAHOGANY Boston Chickering grand—Like new. Sac. Victor Storage, 4809 W. Lake.

VOSE parlor grand—Like new; fine tone. Ph. Mr. Zabel, St. Lukes Hosp. Cal. 4040.

Accordions.

ACCORDIONS WTD.—CASH. North Austin Music Shop, 5910 W. North. Mer. 5905.

Wind, String, Etc.

HAND made string bass—Slightly used; imported, $38. Krupp, 3916 N. Cicero.

JEWELRY, DIAMONDS, OLD GOLD, ETC.

$1,000,000
In Diamonds Wanted
CASH PAID IMMEDIATELY
AMERICA'S LARGEST BUYERS
of diamonds from individuals, banks, trusts, and estates. No deal too large or too small.
FOR SAFETY
AND GUARANTEED HIGH PRICES BRING YOUR DIAMONDS TO US.
WE ALSO BUY
OLD GOLD AND PAWN TICKETS.
Member Chicago Association of Commerce.
AMERICAN
DIAMOND SYNDICATE
37 South Wabash-av.
CORNER MONROE. 3D FLOOR.

CASH FOR DIAMONDS
DUE TO OUR TREMENDOUS SALES OUTLET WE NEED DIAMONDS, AND WILL PAY HIGH PRICES FOR THEM. HIGH PRICES FOR YOUR OLD GOLD AND PAWN TICKETS. WE ARE NOT THE LARGEST DEALERS IN AMERICA, BUT WE GUARANTEE TO PAY THE MOST SATISFACTORY PRICES.
CASH IMMEDIATELY
SEE US BEFORE YOU SELL
U. S. Diamond Syndicate
5 N. WABASH-AV., RM. 1413
N. E. COR. MADISON, OPP. MANDEL'S.

1.50 KT. DIAMOND. Latest type all platinum ring; 2 baguettes and 14 large blue-white diamonds.
SPECIALLY PRICED...................$175.00
Diamonds, pawn tickets bought for cash.
U. S. LOAN BANK
10 N. CLARK-ST. 6TH FLOOR.

32 N. STATE ROOM 1100
HIGH CASH PRICES FOR DIAMONDS, OLD GOLD, PAWN TICKETS, SILVER.

CASH—BUY OR LOAN ON DIAMONDS, OLD GOLD, WATCHES, PAWN TICKETS. LLOYD J. BUTLER, 133 N. CLARK-ST.

FULL value paid for pawn tickets, diamonds, gold, old watches. Don't sell for less. EXCL. WATCH REP., 527 W. MADISON.

CASH—OLD GOLD, DIAMONDS, WATCHES. ROMACK GOLD REFINING CO. 7 W. MADISON at State. Rm. 501, 5th fl.

SELL YOUR OLD GOLD TO THE OLD RELIABLE UNITED SMELTING WORKS. 39 S. State, corner Monroe, 4th floor.

2.82 CT. Diamond in man's ring.........$275
Levinson's Loan Bank, 739 N. Clark-st.

LEGAL NOTICES.

Sealed bids will be received at the office of the Secretary of the Board of Education of the City of Chicago, Room 412, 228 North La Salle Street, up to the hour of TWELVE [12] O'CLOCK Noon of Tuesday, April 8, 1941, for approximately 270-000 textbooks—for use in the Chicago Public Schools. The bids will be opened immediately in the Board Rooms at TWELVE O'CLOCK NOON, April 8, 1941.

Bid forms and information sheets, showing in detail the books required and the manner in which bids are to be submitted may be had on application at the Bureau of Research and Building Survey, Room 618, 228 North La Salle Street.

BOARD OF EDUCATION—
CITY OF CHICAGO.
By HOWARD P. SAVAGE,
BUSINESS MANAGER.
CHICAGO, ILLINOIS, March 25, 1941.

SEALED PROPOSALS WILL BE RECEIVED at the Office of the Secretary of the Board of Education of the City of Chicago, up to the hour of 12 noon of Tuesday, April 8, 1941, for the following school work:
Chicago Vocational—Plumbing and sewerage [lunchroom]; gas fitting [lunchroom].
Sundry schools—Paint materials.
Spalding Addition—Glass and glazing.
Douglas and Harte—Yard improvements, concrete work, fences, etc.
Sundry schools—Electric wiring and fixtures.
Plans and specifications may be obtained in the Bureau of Architecture, Room 510, 228 North La Salle-street.
JOHN C. CHRISTENSEN,
Architect.
HOWARD P. SAVAGE,
Business Manager.
Chicago, March 26, 1941.

Proposals for the following will be received by the State of Illinois, Division of Architecture and Engineering, Armory Building, Springfield, on Tuesday, April 1, 1941, at Two-Thirty o'clock, p. m., Central Standard Time.
1. New Canopy in General Kitchen—Research and Educational Hospitals, Chicago, Ill.
State of Illinois.
C. Herrick Hammond,
Supervising Architect.

TERMS OF SUBSCRIPTION OF THE TRIBUNE.

Order for mail subscription must be accompanied by remittance to cover.
Rates in Illinois [outside Chicago], Indiana, Iowa, Michigan, and Wisconsin:
Daily, without Sunday one year, $5.00; six months, $2.50; three months, $1.25; two months, $1.00; one month, 50 cents.
Daily, with Sunday, one year, $12.50; six months, $6.25; three months, $3.15.
Sunday only one year, $7.50; one month, $1.00.
Rates of subscription in postal zones 3 and 4 [measured from Chicago] outside of Illinois, Indiana, Iowa, Michigan, and Wisconsin:
Daily, without Sunday, one year, $7.50; one month, $1.00.
Daily and Sunday, one year, $15.00; one month, $2.00.
Rates of subscription in zones 5, 6, 7, and 8 [measured from Chicago], Canada, and Mexico.
Daily, without Sunday, per year, $12.00; one month, $1.50.
Sunday only, one year, $7.50; one month, $1.00.
Daily and Sunday, one year, $19.50; one month, $2.50.
Foreign: Daily Tribune only, $25.00 per year; with Sunday, $42.00 per year.
Give postoffice address in full, including county and state. Remit in express money order, draft, or in registered letter at our risk to the Tribune company, publishers, Tribune Square, Chicago.
We cannot be responsible for currency sent thru the mail.
Persons wishing to take The Tribune by carrier may order it by postal card or telephone Superior 0100. When delivery is irregular make complaint.
All unsolicited manuscripts, articles, letters, and pictures sent to The Tribune are sent at the owner's risk, and the Tribune company expressly repudiates any liability or responsibility for their safe custody or return.

MEMBER OF THE ASSOCIATED PRESS.
The Associated Press is exclusively entitled to the use for publication of all news dispatches credited to it or not otherwise credited to this paper, and also to the local news published herein.
All rights of republication of special dispatches herein also are reserved.

Violence Flares in CIO Strike at Bethlehem Steel Plant—Jugo-Slavia Signs Pact with Axis

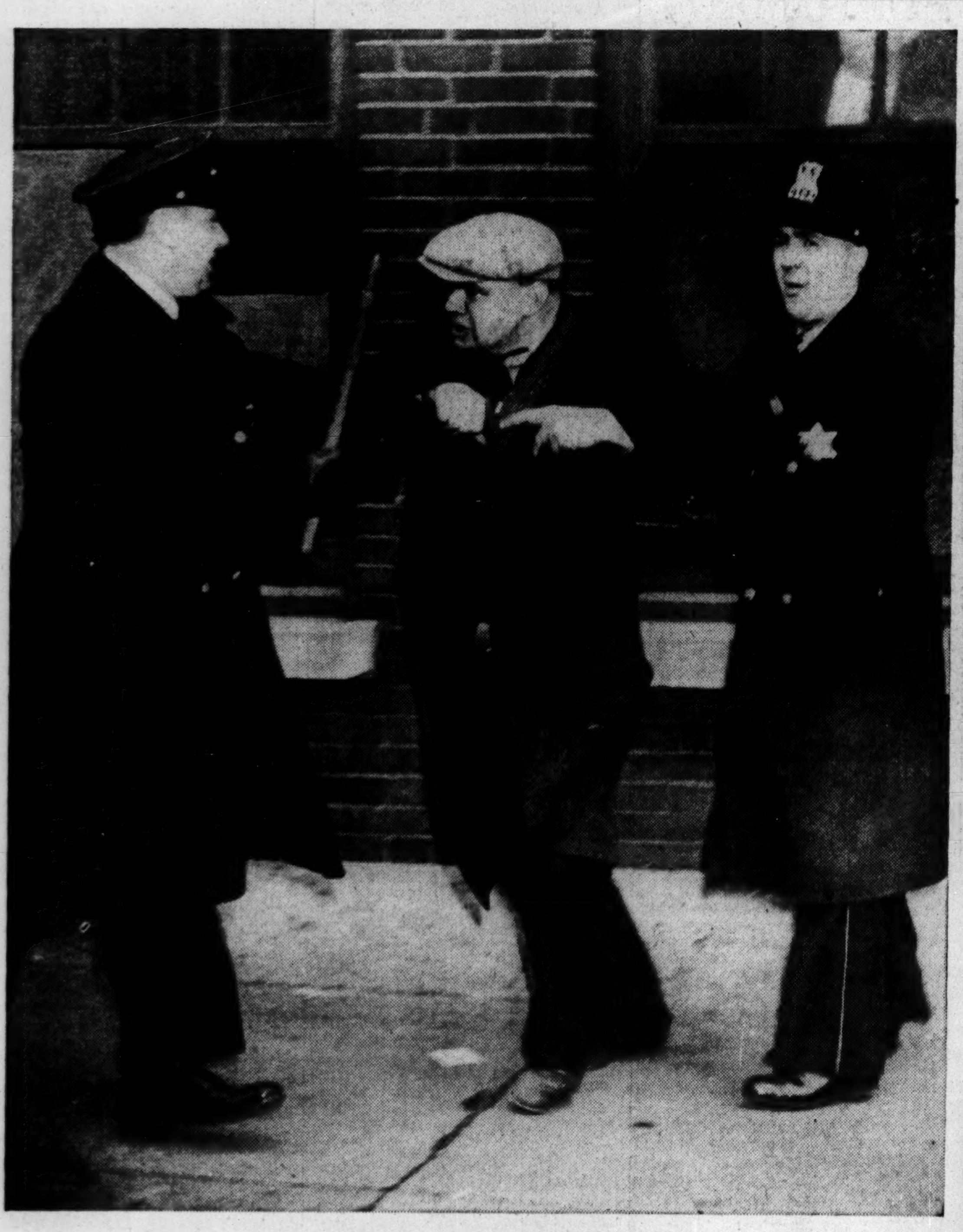

Policemen restraining Edward Hipska from joining melee at McCormick works of International Harvester company after he was struck. He was described as an innocent bystander.
[TRIBUNE Photo.]
(Story on page 3.)

[Associated Press Wirephoto.]

Striking CIO steel workers overturned two cars, one a police vehicle, yesterday as they sought to close the giant Bethlehem plant at Bethlehem, Pa. Tear gas was taken from the police car and hurled at policemen. Three patrolmen were injured in this clash. (Story on page 1.)

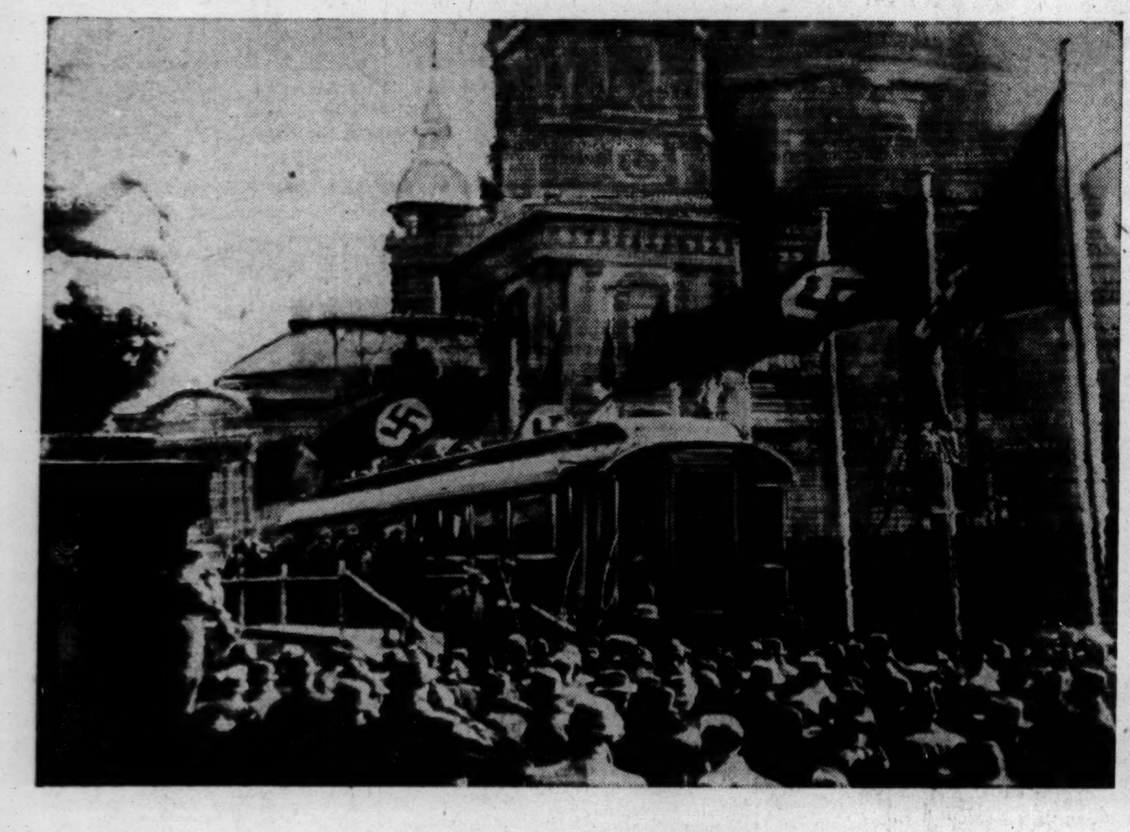

[Wide World Photo: Sent from Berlin by radio.]

Berliners filing past the Compiegne armistice car when it was put on display in German capital. World war armistice and capitulation of France were both signed in historic coach.

Marion Talley and Director Aubrey Scotto during filming of movie. Scotto's wife has named Miss Talley in divorce suit.
[Associated Press Wirephoto.]
(Story on page 4.)

[Acme Telephoto.]

Mounted policemen riding into crowd of CIO pickets at Bethlehem steel plant in Bethlehem, Pa. Sign reading "End Rat Plan" refers to company union. (Story on page 1.)

[Associated Press Wirephoto: Sent from Berlin yesterday by radio.]

The scene in Vienna yesterday as Jugo-Slavia signed a limited partnership in axis. Left to right, seated: Premier Dragisa Cvetkovic of Jugo-Slavia; Foreign Minister Joachim von Ribbentrop of Germany and Foreign Minister Galeazzo Ciano of Italy. (Stories on page 5.)

This transport map becomes increasingly important with Jugo-Slavia joining axis. Observers point out that Jugo-Slavia's action protects Nazi flank without the necessity of the Germans making a move toward Greece thru Jugo-Slavia and that operations can be carried out by moving thru Bulgaria. If Greeks attack Jugo-Slavia Nazis then can send troops thru that country. (Stories on page 5.)